MAY 15. 1912.
ORTS—FOREIGN
UM
By the Belgian Royal Mail Steamers Thrice mers in the Channel. TICKETS of various STATE RAILWAYS. SON everywhere. ican Express.
mother of Spas, every kind of the Gate of the Ardennes. RNAI—the Roman Town. n. BRUGES-la-Morte. ountains of the Ardennes.
lar Seaside Resort in the World. thing and Amusements. Kursaal. ll. Casino.
al Waters. Thermal Cure. OTELS ON THE SEA.
ds. Rooms from 1 dollar 25 cents. ds. Rooms from 1 dollar 25 cents. ds. Hotel and Restaurant de luxe. Modern in every respect.
CE HOTEL
300 Rooms, all with Private Baths. T-CLASS. SUITES WITH BATHS. ENOVATED. Comfort. Apartments with Baths.
T UNIVERSAL AND INTERNATIONAL
ON 1913
REAT ON of 1910
58, 5th Avenue, N.Y. Official Offices Regent Street London; or to Office Times Building, N.Y.
AUSTRIA
SPA for the Treatment of D FEMALE COMPLAINTS
Country, 389 5th Ave., N. Y.
GERMANY
TING EUROPE
Rhine. There is only one way that is by STEAMER. Pam- rk, and 3 Regent St., London.
HAMBURG, GERMANY.
IN-EUROPE
mburg
e "Atlantic"
rant Plordte, opened 1909. n. Near Central Station, autiful Alster Lake. Ex- rn Garage.
D AGENCY, Room 602, EAU, 389 5th Ave., N. Y.
TEL GERMANY.
atest: THE
dral "BELLEVUE"
D.
GERMANY
INENTAL
m. Manager, E. POESSEL
h Thermal Baths—American nforts—Hot and cold run- m—Numerous private baths.
URIOUS
EL
one minute y-arranged with bath- r.
y Mar- from arconi e back forms).
EW YORK.
NTAL
IS s, Hot and Cold Run- all hours, In connec- Cuisine, Wine Cellars L.' Paul Blouet, Mang.
ate in
GEN
ng. Firm, gently. : Excellent roads cers: Orchestral amille Chevillard; d Country Travel
ng Resort

The Chicago Daily Tribune.

THE WORLD'S GREATEST NEWSPAPER

VOLUME LXXI.—NO. 118. THURSDAY, MAY 16. 1912.—SIXTEEN PAGES. PRICE ONE CENT IN CHICAGO AND SUBURBS. ELSEWHERE TWO CENTS.

TAFT MEN SEARCH FOR 'DARK HORSE' TO BEAT COLONEL

Fairbanks and Hughes Are Suggested as Compromise Candidates by President's Aids.

ROOSEVELT GAINS CAUSE

Victories in California and Other States Lessen Chance for Opponents to Win.

HIS LAST HOPE OF STANDPATTERS

YESTERDAY'S DELEGATES.

FOR ROOSEVELT.

Kansas	2
Michigan	2
Minnesota	10
North Carolina	10
West Virginia	8

FOR TAFT.

Utah	8

BY JOHN CALLAN O'LAUGHLIN.

Washington, D. C., May 15.—[Special.]—The Roosevelt victory in California caused several conferences of pro-Taft politicians today at which was discussed the advisability of advocating the nomination for president of Associate Justice Charles E. Hughes of the United States Supreme court, or former Vice President Charles W. Fairbanks of Indiana.

In so far as Mr. Taft is concerned his warmest supporters admit that unless he gains a sweeping victory in Ohio next Tuesday he will be in great danger. The problem of Senators Penrose, Crane, Gallinger, and others will be to prevent the Taft delegates from going to the Roosevelt band wagon.

In an effort to snatch victory from defeat the supporters of the president are discussing the possibility of inducing the convention to nominate either Hughes or Fairbanks. Much depends, of course, upon what Ohio shall do, but they want to be prepared for what may happen. Insistent as they have been upon the certainty of Taft's renomination they have been forced to a realization of the hold Col. Roosevelt has upon the people.

Old Guard Approves Both.

Either Mr. Hughes or Mr. Fairbanks would be acceptable to the "old guard." On the other hand, neither would be approved by the progressives. The latter had believed, before Mr. Hughes' appointment on the Supreme bench, that he could be counted among their number, but his decisions, particularly in the Standard Oil and Tobacco trust suits, have caused some of them to change their minds. The conservatives, who at first had suspected Mr. Hughes, now are entirely satisfied with his attitude and point of view.

Mr. Fairbanks is an out and out standpatter and Senators Penrose, Crane, and others would like nothing better than to see him in the White House.

The Roosevelt men say the talk of a compromise candidate is ridiculous. Mr. Roosevelt has said repeatedly in Ohio that he will not be cheated out of nomination; that if he is he will have something to say. This is interpreted by the standpatters as foreshadowing a bolt and the nomination of an independent ticket with the colonel as its head. Assurances are being given that nothing of the kind will be attempted.

Claims on National Committee.

The president had been claiming a majority of the national committee. One of his closest friends upon the committee, a man who has been aiding in the management of his campaign, said today he would not tolerate any action designed to give Mr. Taft all the contesting delegates.

"I shall insist," he said, "that each case be decided upon its merits. I am not a fool and I would not put the Republican candidate in the campaign with the handicap of a nomination obtained through fraud."

The Roosevelt headquarters has insisted from the outset that the national committee be made up of men who will have to sit as judges and that it is wholly improper for one side or the other to "claim" them. Senator Dixon merely asked that Roosevelt be given a square deal and when the Roosevelt contests are sound that the Roosevelt delegates be seated. Victor Rosewater, acting chairman of the committee, makes no secret of his intention to do all he can to effect a just settlement.

South Turns to Roosevelt.

It may be, however, there will not be as many contests as has been expected. Many of the southern delegates instructed for Taft are revising their instructions and announcing they will vote for Roosevelt. In the northern states a movement is under way to secure a settlement of the difficulties between the Taft and Roosevelt adherents. The advantage of such action will lie in the harmony which will be restored to the Republican ranks.

The Democratic politicians are greatly concerned over the way in which the vote of their party has fallen far below the Republican vote in the various primaries. From Massachusetts to California this discrepancy has appeared.

In all of the states except Illinois Roosevelt's plurality over Taft was greater than the majority of the Democratic choice over his opponent. It is admitted by the Democrats this can mean only one thing—that if Roosevelt should be the nominee he will attract hundreds of thousands of Democrats.

Democratic Aid to Taft.

The Democratic politicians from the outset of the campaign have done everything in their power to aid the Taft candidacy. They do not want Roosevelt, because they fear he

(Continued on page 5, column 2.)

HIGH STANDARD OF CIVIC DUTY IN THE ILLINOIS LEGISLATURE.

SUMMARY OF THE NEWS.

THURSDAY, MAY 16, 1912.

WEATHER FORECAST.

For Chicago and vicinity—Showers Thursday, followed by fair in afternoon or night; continued cool. Friday fair, with rising temperature; brisk northerly winds Thursday, shifting to southerly Friday.

For Illinois—Clearing Thursday, with moderate northwest and north winds. Friday fair and warmer.

Sunrise, 4:29; sunset, 7:03. Moonrise, 4:36 a. m.

TEMPERATURE IN CHICAGO.
(Last 24 hours.)

Maximum, 2 p. m. Wednesday, 58.
Minimum, 6 a. m. Wednesday, 48.

2 a. m.	53	10 a. m.	53	6 p. m.	52
3 a. m.	52	11 a. m.	55	7 p. m.	52
4 a. m.	51	Noon	56	8 p. m.	51
5 a. m.	49	1 p. m.	57	9 p. m.	53
6 a. m.	48	2 p. m.	58	10 p. m.	53
7 a. m.	49	3 p. m.	56	11 p. m.	52
8 a. m.	50	4 p. m.	51	Midnight	51
9 a. m.	54	5 p. m.	52		

Mean temperature, 53; normal for the day, 56.
Deficiency since Jan. 1, 312.
Precipitation for 24 hours to 7 p. m., .27. Deficiency since Jan. 1, 1.35 inches.
Wind S., max. 20 miles an hour at 9:50 a. m.
Relative humidity, 7 a. m., 74%; 7 p. m., 74%.
Barometer, sea level, 7 a. m., 29.74; 7 p. m., 29.74.
For general government weather report see page 11.

TODAY'S BARGAINS—PAGE 10.

POLITICAL.

Taft supporters discuss question of putting "dark horse" in field. Page 1.

Roosevelt issues statement saying 538 delegates have been instructed for him. Page 5.

LOCAL.

Railroads' expert admits he included damage to imaginary buildings in "L" valuation. Page 1.

Speakers at homeopathic convention urge pre-nuptial medical examinations. Page 1.

Boy victim of street car accident dies while crew phones claim department. Page 1.

County board wrangles over attempt to "put over" O'Leary's site for branch hospital. Page 2.

DOMESTIC.

Emma Goldman driven from San Diego; Ben Reitman tarred and feathered. Page 1.

Darrow placed on trial on charge of jury bribing in McNamara case. Page 2.

WASHINGTON.

Accuser of Judge Archbald assailed by witness in house hearing. Page 7.

STATE.

Illinois senate passes the Donahue Modern Woodmen bill. Page 2.

FOREIGN.

Christian X. proclaimed successor of King Frederick VIII. of Denmark, who died suddenly. Page 2.

TRADE AND INDUSTRY.

Commercial. Page 9.
Real estate. Page 10.

SPORTING—PAGE 8.

Athletics break winning streak of White Sox, 8 to 6.

Rain causes postponement of Cub-Phillie game.

Aero club seeks Grant park to hold events.

MOVEMENTS OF OCEAN STEAMSHIPS.

Arrived.	Port.
BRESLAU	Philadelphia.
FINLAND	Antwerp.
INDIAN	Yokohama.
TENNYO MARU	Yokohama.
TITAN	London.
VICTORIA LUISE	Plymouth.
SANT ANNA	Naples.
DIRECTOR	Carmel.
PRINCESS IRENE	Genoa.
KAIS. WILHELM DER GROSSE	Bremen.
KENNUM	Hongkong.
NIPPON MARU	Hongkong.
SEATTLE MARU	Hongkong.
CYCLOPS	Hongkong.
Sailed.	Port.
ROYAL GEORGE	Aycamouth.
AMERICA	New York.
HAMBURG	New York.
CARPATHIA	Palermo.
LACONIA	Liverpool.
OLYMPIC	Southampton.
KAISER WILHELM II.	Southampton.

WIRELESS REPORTS.

PENNSYLVANIA	Out 519 miles	Due at New York Thursday p. m.
CAMERONIA	Out 1,460 miles	Saturday p. m.
OCEANIC	Out 365 miles	Thursday a. m.

MOTHER SACRIFICES LIFE TRYING TO SAVE CHILDREN.

Burns in Effort to Reach Little Boy and Baby Who Afterward Are Saved by Heroism of Neighbor.

Kenosha, Wis., May 15.—[Special.]—A story of heroism reached here tonight from New Munster, a village in the western part of Kenosha county. A mother was burned to death trying to save the lives of her two children. After the mother was dead the latter were rescued by a man who showed the same courage as the woman.

The little ones' escape was due primarily to the bravery of one of them—a small boy.

Mrs. Johanna Kretschmer, 26 years of age, sent one of her older children to the village to buy a can of gasoline. The boy lost the cork to the can on the way home. When he reached the house he left the can near a burning gasoline stove and went out to play.

Two other children, a boy of 5 and a baby girl, 18 months, were in the house. The gas from the can was exploded by stove heat and the house took fire. Mrs. Kretschmer was hanging clothes on a line in the yard. She rushed back to the house and tried to fight her way through the flames. She was overcome by the fumes and sank down in the midst of the fire.

William Kersting, a neighbor, saw the house burning and went to the rescue. He forced his way to a hallway, where, although badly burned, he found and carried to safety the two unconscious children.

It was learned later from the boy that when he saw his sister's life was threatened by the fire he carried her to the hallway, where both were overcome by the smoke. He is seriously burned, but may recover.

The coroner's jury, after returning a verdict of accidental death, added:

"Mrs. Kretschmer gave her life for her children."

POOR GRAMMAR BETRAYS GIRL DEFRAUDING DOWNTOWN STORE

"Those There Laces Wasn't No Good" Reveals to Saleswoman Patron Is Not Person Whose Credit She Is Using.

Because Sarah Hoffman forgot herself long enough yesterday to remark that "those there laces wasn't no good" she is no longer "Miss Blank of the Lake Shore drive," but instead is an enforced guest at the Clark street police station.

An alert saleswoman in Carson Pirie Scot & Co.'s store, who decided "Miss Blank of the Lake Shore drive" wouldn't say "those there," is responsible for her arrest. The police say "Miss Blank" has been obtaining goods on charge accounts in different stores for months, until her profits amounted to more than $1,000.

According to Detectives McGarth and Farrelly, who arrested the girl and later recovered a large amount of goods from her residence, Miss Hoffman, who is 19 years old and good looking, has been posing as the daughter or sister of various persons having charge accounts at the different department stores. By inventing a plausible excuse she is said to have obtained goods many times, her fancy running mostly to expensive laces.

MAN'S GRIPS PICKED UNDER CAR; ISSUE KIMONOS AND CHEMISES

Tells Court Where He Sues Railroad That He Was Much Embarrassed, but He Only the Salesman.

Louis Seltzer put his handbag down on the Gary depot platform and stepped in to buy a ticket. A limited train sped by and sucked his handbag under the wheels.

The following contents were spread about in a somewhat demolished condition: A silk dress, two silk petticoats, three princess slips, two combination slips, two silk chemises, and two kimonos.

Seltzer was much embarrassed, he said in Municipal Judge Uhlir's court yesterday, but there was nothing to be ashamed of, as he is a salesman for such goods. The loss of the articles, the value of which was $103, affected him more. He was suing the Pennsylvania company for that amount. The handbag was five or six feet from the train when it went by, he said.

VIGILANTES OUST TWO ANARCHISTS

Emma Goldman and Ben L. Reitman Prevented from Speaking at San Diego.

WOMAN FORCED TO FLEE.

San Diego, Cal., May 15.—[Special.]—With Emma Goldman, the noted anarchist, driven from the city, and her manager, Dr. Ben Reitman, treated to a coat of tar and feathers, San Diego has a new bunch of free speech excitement to talk about.

A vigilance committee of citizens caused such a demonstration today that Miss Goldman had to be spirited from the Grant hotel, where she took rooms yesterday, to the owl train waiting at the Santa Fé station. She immediately departed for Los Angeles.

Reitman was taken to Las Penasquitas ranch, twenty miles north of town, by a party of citizens in automobiles and tarred and feathered and branded with "I. W. W." He was forced to kneel and kiss the American flag and to promise he would not return to San Diego.

Barred from the use of a hall, warned by the police, and hooted and jeered by crowds wherever she appeared, Emma Goldman canceled her speaking dates in San Diego last night and under cover of darkness stole out of the city.

The woman's arrival was not discovered by the crowd until she had reached a seat on the top of the U. S. Grant hotel auto bus. Then many persons began hooting. Before the demonstration became great, the bus was started for the hotel, a cordon of detectives either on the bus or in automobiles escorting the woman and her manager.

Forced to Leave the City.

Early in the evening 200 members of the citizens' committee, bearing flags and singing "The Star Spangled Banner," marched into the hotel lobby and demanded of Manager J. H. Holmes that he eject Miss Goldman and Reitman from the hotel.

Holmes informed the committee that Miss Goldman would not leave her apartments until time to take a train out of San Diego. He assured the leaders that she would not attempt to leave the hotel to conduct a meeting. This seemed to satisfy the leaders, although a large crowd remained in front of the hotel until a late hour.

To escape this crowd Miss Goldman was taken out by a rear door, where she boarded an automobile and, accompanied by Mr. and Mrs. E. E. Kirk, departed toward Oceanside.

Story Told by Miss Goldman.

Los Angeles, Cal., May 15.—[Special.]—Miss Goldman was much agitated by her experiences in San Diego. Upon her arrival here today she said:

"Last evening while Dr. Reitman and I were at the San Diego hotel the manager came to my apartment and said the chief of police wanted to talk to me in the hotel office. Dr. Reitman accompanied me there. I was then sent to another room where they said the chief was waiting.

"They refused to let Dr. Reitman accompany me there and I instinctively felt something was wrong. When I returned ten minutes later Dr. Reitman was gone. There were many people about the hotel.

"An hour or so after midnight the manager of the hotel came to me and asked that I leave his place. He said vigilantes had threatened him if he permitted me to stay.

Followed to Train by Crowd.

"I got an automobile and went to the railroad depot, where I boarded a sleeping car. Within ten minutes after I was aboard six automobile loads of men dashed up to the depot. They made a lot of noise, but they did not enter the train.

"When Dr. Reitman telephoned me this morning he said he had been tarred and feathered and that the men who captured him traced the letters 'I. W. W.' on the tar with a lighted cigar. Whether it burned his skin I cannot say."

DOCTORS PLEAD FOR PRE-NUPTIAL MEDICAL TESTS

Speakers Tell Homeopaths of the Dangers in Marriages of Persons Unfit.

DUTY OWED TO OFFSPRING

Dr. H. W. Pierson Also Warns of the Folly of Coddling the Sensitive Child.

DISCUSS PRENATAL INFLUENCER

Marriage unpreceded by medical sanction was declared a sin yesterday by a speaker before the Illinois Homeopathic Medical association at the Hotel Sherman. Support was given to the plan advocated by Dean W. T. Sumner, who recently declared he would perform no marriage ceremony without a health certificate.

"The greatest sin any man or woman can commit," declared Dr. H. W. Pierson, chairman of the bureau of pediatrics, "is the deliberate, premeditated bringing into the world of diseased offspring. The state becomes a party to the crime when it issues a license which authorizes the union of a man and woman before they have submitted evidence of their fitness to assume the responsible duties of the married state."

Other physicians spoke of the dangers of such unions. Dr. George E. Dienst of Aurora discussed the prenatal influence of the condition of parents, and Dr. J. West Hingston, professor of surgery of the Herring Medical college, declared many of the apparently inexplicable ailments of children could be traced back to the parents.

Should Realize Responsibilities.

"They should be made to appreciate their responsibilities," declared Dr. Pierson, speaking of applicants for marriage licenses. "They should be compelled to use every means in their power to correct the wrong if a wrong has been committed before it becomes so deeply seated as to jeopardize the future of their offspring."

Dr. Pierson also spoke of "the folly of coddling the sensitive child, the positive evil of adapting the environment of the child through periodical migrations to different sections of the country for the purpose of escaping the extremes that will best serve to bring out the resistance so necessary for the development of the latent energies within the body."

Refers to Prenatal Influence.

Dr. Dienst declared prenatal influence upon the physical nature of a child will manifest itself at some period during the earlier years of life.

"Let us be as broad as truth itself," he said, "as deep as the inmost nature of man, and as high as the most exalted ideas of the human soul and say with the keenest emphasis possible that any symptoms of disease, mental or physical, any condition of mental or physical abnormality in one or both parents, predetermines the offspring to similar symptoms and conditions—possibly not marked during infancy, but surely at some time during the period of development or in the early years of life.

"Since this is true, can there be any question as to the imperative necessity of every man and woman contemplating parenthood to correct these tendencies before giving birth to a human being whose unquestionable right is to be well born?

"Is disease tendency transmissible from parent to child? Do men gather grapes from thorns or figs from thistles? Can an unhealthy tree bring forth sound or healthy fruit? Like begets like. You cannot make a wild goose lay a tame egg. Unhealthy parents cannot produce healthy children.

Makes Suffragets His Target.

Dr. Kingston brought a laugh from the men and a cynical smile from the women present with one of his points.

"For one reason or another," he said, "the suffraget seems to be developing brawn at the expense of bosom."

A feature of the products exhibit carried on in conjunction with the convention is a so-called germless ice cream. It is made from a specially prepared milk and is asserted by the medical profession to be much more digestible than the ordinary ice cream.

The meetings of the association will continue today. The subjects for this morning's sessions are "neurology, psychology, and electrology," and "sanitary science and hygiene." The election of officers will be held in the afternoon.

ALL O. K. CERTIFIED MARRIAGE —EXCEPT THOSE WHO'D MARRY

Since Dean Sumner Announced Plan Four Couples Have Left to Get Medical Permit—None Returns.

Everybody except the bride and groom likes the certified marriage. Since the plan of demanding a physician's certificate has been in operation at the Episcopal Cathedral of SS. Peter and Paul two-thirds of the applicants for marriage have gone away when confronted with the list of questions Dean W. T. Sumner has provided.

But everybody else—presumably married men and women—advocated the plan in strong language. Editorials have been written in every large newspaper, according to the Rev. C. A. Cummings, one of the associate clergymen at the cathedral. Popular magazines and medical journals also have taken up the movement.

In the five weeks in which the method has been practiced at the cathedral there have been only two marriages.

Four couples came to Dean Sumner and asked him to marry them during the last month. Each couple was given a list of questions and asked to get a physician's certificate. All four couples left smilingly. None returned.

CAR VICTIM DIES AS CREW PHONES

Chicago Railways Employes Call Up Claim Department Before Summoning an Ambulance.

GIRL PLAYMATE INJURED

School Children Walking Hand in Hand Run Down by Speeding Vehicle, Witnesses Say.

A street car driven at a high rate of speed struck two 6 year old children at Barry and Sheffield avenues as they were returning hand in hand from school yesterday afternoon.

Instead of notifying a physician or sending for an ambulance, the car crew, it is alleged, in accordance with a practice enforced at the risk of discharge among its employés, called up the accident claim office of the Chicago Railways company.

While they were telephoning the little boy died.

The two small victims were Clarence Peterson of 1245 Barry avenue and Evelyn Schultz, who lives a few doors away from the Peterson residence. They had been playmates ever since they had been able to walk.

Clarence's body was taken home. Evelyn is at the Chicago Union hospital, suffering from concussion of the brain. They were struck at the same time by a Wells-Sheffield car and were dragged 100 feet under the fender before the motorman could check the speed of his vehicle.

Wait 20 Minutes for Ambulance.

That the little girl is living is considered remarkable by doctors who are attending her. After being picked up and carried into a nearby butcher shop she lay for nearly twenty minutes before a police ambulance arrived to take her to the hospital.

According to eye witnesses, Robert Finney, the motorman, telephoned the Chicago Railways company office immediately after the accident, instead of first calling an ambulance.

M. Kellerud, who owns the butcher shop where the girl was taken, asserts that lawyers in the employ of the company, of which John M. Roach is president, were at the scene of the accident several minutes in advance of the police ambulance. These lawyers attempted to question Kellerud, but he refused to answer.

He declared he witnessed several queer actions on the part of the car crew, and will bring these facts up should occasion arise. Until then Kellerud will remain silent.

Mother Runs Mile to Scene.

At the Peterson residence a state of chaos reigned at night. The mother patted the heads of her two remaining youngsters and told them their little brother was dead. The children did not realize the situation, but in vain tried to console their hysterical mother.

Children coming from school informed Mrs. Peterson of the tragedy. She ran almost a mile from her residence to the scene of the accident, but became so weak she had to be carried to Segersten's undertaking establishment, 3130 North Clark street, where the body of her son had been taken.

Carl Peterson, the father, said he understood the car was running at a high rate of speed at the time a number of small children were crossing the track and will ask the authorities to stop speeding where school children are in the habit of passing.

INJURED MAN KIDNAPED; DIES.

Police are investigating the circumstances surrounding the death of La Salle Earl, a motorman employed by the Chicago Railways company.

Earl, who lived at 2424 Frankfort street, was crushed between two cars of the company at West Lake street and North Sixtieth avenue Tuesday night and died at the Park Avenue hospital, 1940 Park avenue.

The injured man virtually was kidnaped by his employers and taken while in a dying condition from the scene of the accident, a distance of about three miles, to the Park Avenue hospital. Although the Austin police station was only four blocks away, the employés of the company did not call for a police ambulance, but waited till the Park Avenue hospital carriage arrived. At least three-quarters of an hour passed before the injured man reached the hospital. Meantime he lay unconscious without surgical attention.

St. Ann's hospital, at Forty-ninth avenue and Thomas street, is about a mile from the place where the accident occurred—two miles closer to the spot than the Park avenue institution. The latter institution is patronized almost exclusively by the street railway company.

Chief of Police McWeeny said yesterday he wanted an explanation from the street railway company's officials, headed by John M. Roach, president. He said he would demand in the future that the company notify the police immediately after an accident.

HONEST BOY FINDS $1,800 RING.

Messenger Picks Up Jewel in Hotel Lobby—Woman Owner Soon Telephones of Loss.

Though a score or more persons had walked over it, not until a delivery boy from a downtown department store came along was an $1,800 diamond ring found in the lobby of the Auditorium hotel yesterday. The boy picked it up and carried it to a clerk, then hurried away. Soon afterward the hotel management received a telephone message from Mrs. M. D. Kennedy of Glen Ellyn, who asked that search be made in the café for a ring. When she described it she was told it already had been found.

BANKER A BENEDICK AT 67.

Charles E. Bolles, Wealthy Oak Park Resident, Marries Miss Jennie Brice.

Charles E. Bolles, a wealthy Oak Park resident, yesterday afternoon married Miss Jennie Brice. Mr. Bolles is 67 years old and the bride is 42. They were married at the residence of the bride's sister, Mrs. Harry Holmes, 537 North Fifty-first court. Only the immediate relatives were present. Mr. Bolles is president of the Avenue State bank of Oak Park, the West Chicago State bank and the Minneapolis Wool company.

ADMITS ADDING 'AIR CASTLE' COST IN 'L' VALUATIONS

Roads' Expert Tells Aldermen He Included Damage to Imaginary Buildings.

REAL FIGURES ARE "LOST"

Council Committee Members Decide to Figure Personally on Properties

TRAINER EXPLAINS HIS FIGURES

Members of the council local transportation committee will become first hand real estate experts themselves in order to arrive at a fair estimate of the value of the elevated railroads' right of way realty holdings. This was determined yesterday after the aldermen had listened to and questioned J. Milton Trainer, who made the real estate valuation for the traction interests in their report recently submitted to the committee.

Each of the fifteen aldermen of the committee is to pick out a piece of property abutting the elevated lines and then ask for the figures on this specific holding as appraised by the traction expert and Joseph Donnersberger, the expert who made the same valuation report for the city.

Mr. Donnersberger estimated the real estate and right of way property as worth $16,000,000, while Mr. Trainer found the same property worth $44,500,000.

Mr. Trainer surprised his listeners when he said that in some cases he included damage figures for imaginary buildings in his valuation estimate. He also declared the price which the railroads actually paid for the lands which they now occupy as a right of way is immaterial, as "present values should be considered."

Long Brings Out Air Castle Feature.

Questions from Ald. Long brought out the imaginary building or air castle feature. Mr. Trainer said if a building is abutting against an elevated structure it is reasonable to suppose it would have been extended farther back on the lot line if the railroad were not there.

Consequently he believed it only fair to count in the damage which would be occasioned by the cutting in two of such a structure.

Aldermen pointed out later that the Coca-Cola building on South Wabash avenue would come within such a category and that the cost of cutting off a six or eight story building was a big boost for the valuation figures for a damage nonexistent.

Mr. Trainer produced more detailed figures than were given in the original report showing that his bare land values for the real estate in the roads' right of way approached the estimate made by the city expert. The additional cost was for getting the land for "railway purposes."

"L" Expert's Valuation Analyzed.

The railroad's expert's estimates for the four elevated lines and totals follow:

	Bare land value of real estate.	Value of realty for railway purposes.
South Side elevated	$ 4,699,731	$11,530,755
Metropolitan elevated	7,295,402	13,545,294
Northwestern elevated	3,253,292	5,906,121
Chicago & Oak Park	341,966	394,549
Totals	$15,890,383	$31,906,907
Interest and taxes during construction		$ 5,768,929
Waiver of damages and abutting property on public streets		6,902,496
Grand total		$44,581,496

Mr. Trainer, President Budd, and Attorney Gilbert Porter, all representing the traction interests, explained to the committee that cost from two to nine times the actual value to get real estate for railway purposes.

This resulting railway cost factor was figured at 245 per cent in the case of the south side elevated lands, 187 per cent for the Metropolitan, 182 per cent for the Northwestern, and 110 per cent for the Oak Park branch. This made an average of 201 per cent for all the railroad holdings and made the right of way cost slightly more than twice its actual market value.

Real Cost Figures "Lost."

A request for the real figures on the cost of obtaining the land used by all the roads for right of way purposes made by the committee was answered in this way by President Budd:

"We don't really know just what was paid out for land and damages. Many of the old records are lost. Many I never have seen. We could not furnish that information."

Mayor Harrison, who was an interested listener to the discussion, said that he did not want to make any comment upon the real estate and right of way valuation figures until he had heard both sides.

TALE OF THIRTEEN KITTENS.

Also a Cat and Thirteen Hoodoo Cause Worry to Mrs. Tooks in Evanston.

Thirteen has proved an unlucky number for Mrs. Margaret Tooke, 1246 Hinman avenue, Evanston. She went before Justice Harrison May 13 to get a writ of replevin for an Angora cat she had left with Mrs. Charles A. Miner, 1201 Chicago avenue, Evanston.

She made the thirteenth person in the courtroom as she told the justice Miner refuses to give the cat back to her because it has thirteen kittens, and he had demanded $13 board. The justice issued the writ and the case is set for May 23.

The owner of the cat is Mrs. W. T. Jefferson, 1205 Ridge avenue, Evanston, who left it with Mrs. Tooke while she went to California.

CHRISTIAN X. NOW KING OF DENMARK

Proclaimed Successor of His Father, Frederick VIII., Who Died Tuesday.

DEMISE OF RULER SUDDEN

Stricken by Apoplexy, He Expires in Street in Hamburg as a Stranger.

COPENHAGEN, May 15.—Christian X. was proclaimed king of Denmark from the balcony of the palace at 3 o'clock this afternoon, following the announcement of the death of his father in Hamburg.

The ceremony was held in the presence of a huge concourse of people who had gathered in the square in front of the royal residence.

The reading of the proclamation was hailed with a loud cheer from the enormous crowd.

Throughout the day the church bells of the city tolled. At the palace many telegrams of condolence from chiefs of state arrived, including one from President Taft.

The German emperor is expected to attend the funeral ceremony.

The royal yacht Dannebrog, escorted by a warship, sailed for Lubeck, Germany, this morning to embark the body of the king.

Prince Harald, third son of the late king, has left by train for Lubeck, where he will receive the body which is to be conveyed by train from Hamburg.

King Dies Alone in Hamburg.

HAMBURG, Germany, May. 15.—King Frederick VIII. of Denmark died alone, unaccompanied and unattended, in the street here late last night of apoplexy.

King Frederick and Queen Louisa, who arrived here yesterday from Nice under the incognito of the Count and Countess of Kronberg, had their three youngest children, Princess Thyra, Prince Gustav, and Princess Dagmar, with them.

The king had been undergoing a course of treatment for arterio-sclerosis, with which he had been troubled for a considerable time. He had also suffered from an attack of inflammation of the lungs, but this had been overcome.

When he left the Hamburger Hof after a hearty dinner the king strolled toward the "Goose market," one of the principal squares in the business section of the city and just around the corner from the hotel. A few minutes later some pedestrians saw him fall to the sidewalk. He was dressed in an ordinary business suit and appeared to be a well to do tradesman. The passersby ran to the spot to assist him, but he was already dead.

The body was conveyed in an automobile to the Sailors' hospital. The physicians on duty on examination found that death had been instantaneous.

There was nothing on the body which afforded a clew to its identification and it was placed in the mortuary of the hospital.

Body Identified at Hospital.

It was much later in the evening that the royal suite, which had become anxious owing to the king's absence, heard of the incident that had occurred on the "Goose market." As their inquiries in regard to the king's movements had up to then proved fruitless they, together with the proprietor of the hotel, proceeded to the hospital to look at the body there, although they did not suspect that it was that of his majesty.

On arrival at the hospital they were confronted by the tragic fact that the dead man was the king. Arrangements were immediately made for the body to be conveyed to the hotel, where it was laid out amid masses of flowers. The king was regarded by his physicians as completely restored to health by his trip to the south. Yesterday he felt particularly well and during the day expressed joy at his expected return to Copenhagen today. He remarked that he felt refreshed and completely restored to health.

Frederick a Popular Ruler.

Frederick VIII. was proclaimed King of Denmark Jan. 30, 1906, after the death of Christian IX., the aged king, who was dean of the crowned heads of Europe, father of King George of Greece, of the Queen Mother Alexandra of Great Britain, the Empress Dowager of Russia, and grandfather of King Haakon VII. of Norway.

Frederick was born at Copenhagen June 3, 1843. He was as popular with the people of Denmark as was his father. By the wishes of his parents he was brought up with great simplicity. Frederick saw his younger brother and his own son become reigning monarchs of Greece and Norway respectively while he himself was still an heir apparent.

He was noted for his culture and possessed many foreign distinctions. While seldom openly identifying himself with political questions, he took an active part in all public movements. He was at one time chancellor of Copenhagen university and head of the Free Masons of Denmark. He was well known as a promoter of philanthropic objects.

Anxiety Felt by Physicians.

Only two days ago the people of Denmark were informed in official communications that the king had recovered from the serious illness which had affected him earlier in the year and was returning to the Danish capital in excellent health.

It is now stated here that his majesty's return from Nice had been hastened, as the physicians recognized the possibility of a catastrophe. The court physicians were unable to induce him to observe the quiet necessary to his convalescence.

The names of the Danish sovereigns are conferred according to a regular system. Each King Christian names his first born son Frederick and each King Frederick names his first born Christian. So these two names succeed each other in regular alternation—Christian I., Frederick I., Christian II., Frederick II., etc. But the succession slipped a cog somewhere and the Fredericks have fallen one behind, so Christian IX. was succeeded by Frederick VIII.

Frederick VIII. was a great friend and admirer of the United States. He read daily newspapers and was a close student of American literature. He was always glad to greet American visitors at the palace.

Shock to Royal Sisters.

LONDON, May 15.—Queen Mother Alexandra and the Dowager Empress Marie of Russia, both of whom are sisters of the dead King Frederick, are prostrated by the shock of his majesty's death.

For the second time this year the British court is plunged into gloom and the social season just commencing will be seriously affected.

SORROW SHOWN BY METHODISTS.

Minneapolis, Minn., May 15.—By a rising vote the delegates at the Methodist Episcopal general conference today adopted a resolution expressing the condolence of the church to the royal family of Denmark as the result of the death of King Frederick. A cablegram was sent telling of the church's action and the Danish flag, draped in mourning, was hung at the speakers' platform. The action was taken at the instance of Bishop William Burt of Zurich, Switzerland.

New King and Queen of Denmark; King Who Died Unknown in Hamburg.

KING CHRISTIAN X — QUEEN ALEXANDRA

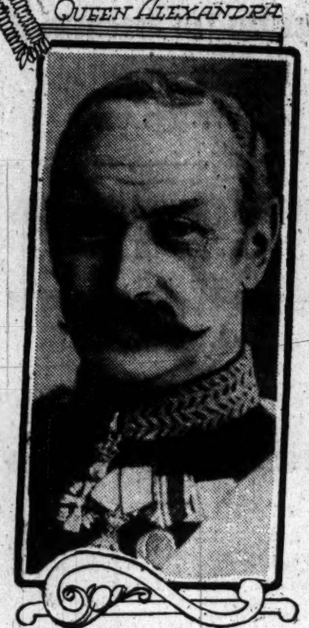

THE LATE KING FREDERICK

CALLS 'KIMMEL' AN IMPOSTOR

Mrs. Bonslett More Certain Ex-Convict Is Not Her Brother.

FAILED TO PASS TESTS.

Declares Operation Has Not Strengthened Man's Memory.

The ex-convict at the Robert Burns hospital who asserts he is the missing Niles, Mich., man was not questioned further yesterday to see if his supposedly returning memory proves him to be George A. Kimmel.

Dr. Loren Wilder, who spent practically the entire day at the hospital, allowed him to see no one except Mrs. Maud Quigley, who has been visiting him in behalf of her friend, Mrs. Will Lardner of Duluth, formerly Kimmel's sweetheart.

Although "Kimmel" was not forced to answer puzzling questions as to his early life in Niles Mrs. Edna Bonslett, 3143 West Nineteenth street, the real Kimmel's sister, gave out a statement in which she declared the operation on "Kimmel's" skull had only strengthened her conviction the man is not her brother. She said he had not shown that he remembered anything since the operation which he could not recall before.

Mrs. Bonslett, who is one of the beneficiaries in the $25,000 insurance policy on the real Kimmel's life, has not visited the claimant since she saw him first in Auburn prison. She has firmly maintained since then that the man is not her brother.

"We have just about given up the fight as to the identity of this man," she said. "We were not fighting for the money. It was a matter of sentiment with us. We hated to see this impostor try to get into our family."

BREAKS WINDOW TO GET FOOD.

Hungry Man Hurls Stone, Then Surrenders to Police, Asking "Square Meal" in Jail.

"I have broken a plate glass window. I am starving. Put me in jail so I can get a square meal."

With these words a man giving his name as John Bishop, 60 years old, surrendered himself to South Park Policeman William J. Corkney last night.

Crazed by lack of food Bishop hurled a cobble stone through a $300 window of the Boss Piano company, 300 South Wabash avenue, to get into jail. The stone shattered glass and badly damaged a piano.

At the Clark street station Bishop said he came to Chicago three weeks ago and not being able to get a job he has not had a "square meal" since coming here.

WANT THROUGH ROUTES KEPT.

West Side Business Men Protest Plan to Abolish Eight Routes in That Section.

The West Madison Street Business Men's association met last night at Occidental hall to protest against the withdrawal of eight "through routes" which now serve the west side.

"Ald. Healy of the city council's committee on transportation informs me that the City Railways company is about to do away with through routes 5, 6, 7, 11, 12, 14, 16, and 18," Frank A. Alden, secretary of the association, said.

HEIRESS GETS $500 A MONTH.

Niece of John W. Gates, Left $250,000, Under Father's Care Till She Is 21.

Aurora, Ill., May 15.—[Special.]—Frank Angell of St. Charles, father of Dorella Angell, 10 years old, niece of the late John W. Gates, who was left $250,000 by the terms of the late steel magnate's will, was allowed $500 a month in probate court at Geneva for the care and education of the heiress until her majority. The fund left Miss Angell was to stay in trust until the girl was 21.

PULMOTOR SAVES BOY FISHER.

Machine Restores Him to Consciousness After Two Policemen Drag Him from River.

The pulmotor was used to bring John Warner, 7 years old, 2800 Archer avenue, back to consciousness yesterday when he had been saved from drowning by Policemen Woods and Creighton. Several youths were fishing on the river at Throop street, and the Warner boy slipped from the piling.

BANDITS LOOT EXPRESS SAFE

Reports of Money Secured Vary from $35,000 to $200,000.

ROBBERS OUTWIT HOUNDS.

Believed Four Men Were Implicated in Mississippi Train Holdup.

Hattiesburg, Miss., May 15.—Posses with bloodhounds tonight are continuing their search for two highwaymen who robbed the express car of the New Orleans-New York passenger train No. 2 on the New Orleans and Northwestern railroad early today near Okohala, eight miles south of here.

The dogs followed the track of the robbers to the junction of the New Orleans and Northwestern railroad and a tap line road, where the trail was lost. It is believed the men boarded a train at this junction.

Four men are reported to have been seen leaving the freight train when it reached here a few hours after the holdup.

Amount of Loot Unknown.

As to the loot the robbers secured, reports vary all the way from $35,000 to $200,000. The Southern Express officials are exercised over the robbery more than usual, but declined to give an approximate estimate of the loss.

The two masked robbers climbed over the tender when the train reached Okohala, and with drawn revolvers called to the Engineer "Obey orders!" No resistance was offered. After the train had rounded the curve above Okohala, the engineer was stopped. The engineer and fireman were marched back to the baggage car. The engineer was ordered to call the express messenger, and when the latter, D. A. Gray of Chattanooga, opened the door he looked into the muzzle of a pistol. He did not hesitate to obey the order to alight. Other trainmen were promptly lined up, and, leaving them in charge of his partner, the commanding bandit jumped into the express car and began work on the large express safe. None of the passengers were molested.

Six Charges Wreck Safe.

Six charges of nitroglycerin were set off before the safe was wrecked. The last charge blew off the safe door and scattered silver coin and packages of currency and other valuables in every direction.

Except about $300 in silver, everything in sight was hurriedly placed in a sack and the two men backed off into the darkness with their revolvers leveled at the train crew.

It is believed they fled on horses which had been left in charge of a third robber.

It is said in the rifled car there was one package of money representing the pay roll of the Alabama and Vicksburg railroad at Meridian and about twenty-five packages of cash, representing the remittances of agents of the Southern Express company at points along the Vicksburg, Shreveport and Pacific railroad.

In addition to these, there were two or more sacks of silver, containing $1,000 each.

WOODMEN'S BILL PASSES SENATE

Mileage and Stationery Appropriation Measure Also Gets Enough Votes.

SESSIONS END ON JUNE 5.

House Members Still Balk at Legislation Unless Assured of Compensation.

[BY A STAFF CORRESPONDENT.]

Springfield, Ill., May 15.—[Special.]—The Donahue Modern Woodmen bill, passed in the senate, was accepted by the house late this afternoon and the imbroglio which had kept the downstate legislators, particularly, in hot water, is at an end.

The senate action in accepting the so-called compromise was a result of an agreement whereby the senate quits work until June 5, then to adjourn the two existing special sessions sine die. This was followed by a reconsideration of the vote by which the Clark bill was lost yesterday, carrying an appropriation of $25,000 for the mileage and stationery accounts of the members for special session No. 3.

At the last, with two votes shy, Senator Magill voted for the bill and Senator Dalley of Peoria voted for it, giving the necessary two-thirds.

This did not appease the house interests opposed to any sort of legislation until there is satisfactory assurance that the senate bill will be passed in the house.

Want Promise from Deneen.

There are those who say a promise from Gov. Deneen that he will sign the bill is an additional precaution before there can be a move made on any pending bills in the house. Gov. Deneen, it is well understood, will make no such promise. He has two reasons. The first is that to enact the measure requires a two-thirds vote of each house, the same as is necessary if the attempt should be made to pass it over his veto, and the second is that the governor did not imagine such a demand would be made upon him in view of the peculiar circumstances attending the convening of the special session No. 8.

Be that as it may, there is nothing doing in the house until the state treasurer's checks are in sight for No. 3. This was made plain this afternoon by Representative Lee O'Neil Browne. His argument, thirty minutes long, was that the bulk of the legislative membership is owned by the "Chicago trust press" and he called for an immediate declaration of independence. He stopped action, however, upon the bill which would have prevented $500,000 of fees turned into the treasury from automobile owners from being used to buy the necessary tags.

Mileage Bill Main Obstacle.

From what Representative Shanahan said on the floor it is doubtful that the automobile bill will be passed until there is final business done on the mileage bill. It may be noted in passing that all the trouble that has been stirred up for the mileage bill has come from the members themselves, particularly from a Democratic coterie in the house which hasn't been in the spotlight for some time.

The Municipal courts bill, eliminating the judges from politics, was slaughtered in cold blood in the house. Representative Gilbert of Chicago claims the credit for this.

The senate passed the salary bill, fixed up the Donahue bill, and then adopted a joint resolution for sine die adjournment on June 5. This goes for both pending special sessions. The house, failing to get the necessary 102 votes for the automobile bill, agreed to shove everything along to final passage on May 22 and quit until tomorrow.

MISSES DIAMOND AFTER PARTY.

Mrs. E. N. Wiley Asks Police to Find Ring Which Disappeared When She Entertained.

Mrs. Edward N. Wiley's four stone $1,000 diamond ring has disappeared from the neat little plush case on the dresser in her residence at 4923 Lake avenue. Two weeks ago Mrs. Wiley wore the ring. After a party she placed it in her jewelry case. The next day she gave a card party. It was on the following day that she discovered the ring missing. Until yesterday Mrs. Wiley kept her loss secret. Then she called in the police. Mrs. Wiley does not suspect her servants nor any of her friends who attended the party. Edward N. Wiley is an insurance broker of the firm of Wiley, Magill & Johnson, 105 South La Salle street.

BEAUFORT CAUSE OF DIVORCE

Life with Count Brings Decree Against Mrs. A. P. McCullough.

COUNTESS' SLEUTH ON HAND.

Says He Has Been Investigating Case for Countess.

Count Jacques Alexander Joseph Dudley von Muric de Beaufort figured as the central character yesterday in a divorce granted by Judge Burke.

Allen Porter McCullough testified De Beaufort was his chief reason for seeking a separation from Mary Louise McCullough, with whom he eloped in 1910, when she was 18 years old. McCullough is 20. He and other witnesses testified that less than six months after the marriage at Crown Point, Ind., the young bride frequently was in the count's company.

The Countess de Beaufort was Miss Irma Kilgallen, daughter of Martin H. Kilgallen, who rejected and ejected his son-in-law soon after he became acquainted with him.

Mr. McCullough told of the early morning fight in which he chastised de Beaufort. He said his wife, after their separation, had gone about April 20, 1911, to live at 6137 Langley avenue.

"Did you see De Beaufort there that night?" he was asked.

"Yes, I arrived there about 10:30 o'clock that night and remained in front of the house until 2 o'clock in the morning. Then De Beaufort came out."

"What took place?"

"Well, there was a fight and I was arrested, but later discharged."

"How do you happen to appear as a witness?" Judge Burke asked Charles T. Haas, manager of a private detective agency.

"We have done secret service work for Attorney James Todd, counsel for Count de Beaufort's wife, getting evidence against him and investigating his career," was the answer.

TWO ARE TAKEN AS BURGLARS AFTER DETECTIVE SHOOTS ONE

Revolver Battle Follows When Three Men Are Trapped in West Side Barn —One Escapes.

Two of three alleged burglars were captured yesterday after one of them had been seriously wounded in a battle with Detectives Kelly and Kernan. The detectives had been waiting in a barn at the rear of 1832 Walnut street for the return of the men. The men are said to have gained entrance to the furniture and rug store of M. C. Conlon, 2332 West Madison street, in the morning, where they stole rugs valued at $400, which they removed to the barn with a stolen horse and wagon. The police were told by neighbors of many rugs being taken to the barn and the two detectives concealed themselves.

After a revolver fight they captured William Delaney, 1519 Warren avenue, and Harry Moran, 3228 West Monroe street.

Delaney was shot in the back and may die. The third burglar, whose identity is not yet known to the police, escaped by running from the barn after emptying the contents of his revolver at the two detectives.

The rugs and Moran were taken to the police station and Delaney was removed to the county hospital. Mrs. May Delaney, wife of the wounded burglar, was taken into custody.

AUTO KILLS FORMER CHICAGOAN

S. R. MacAnsh Meets Death in Accident in East While Wife Is Traveling Abroad.

Stewart B. MacAnsh of Montclair, N. J., formerly of Chicago, was killed in an automobile accident in the east. His young wife, who was formerly Miss Edith Pullman of Washington, is a member of a party traveling abroad. Considerable apprehension is felt for her health, as she is expected soon to become a mother. Funeral services were held in Montclair on Tuesday, but interment was deferred until the return of the widow and of Mrs. Helen MacAnsh, his mother.

Martha Grethan, a 6 year old girl living at 1633 Vine street, was probably fatally injured early last evening when she was struck and knocked down by an automobile driven by Arthur Nelson, 820 East Forty-fourth street. She was playing in the street with several companions. Nelson carried her to a physician's office and she was then removed to the Augustana hospital.

DARROW BRIBERY TRIAL STARTED

Conducted in Room Where the McNamara Brothers Received Their Sentences.

STATE EXPECTS TO WIN.

Accused Attorney Says He Is Innocent and Has No Fear of the Outcome.

Los Angeles, Cal., May 15.—[Special.]—Trial of Clarence S. Darrow of Chicago, former chief counsel of the McNamaras, on the charge of bribing a juror in the trial of the McNamara brothers, who are serving sentences in the state penitentiary for blowing up the Times building, began today before Judge George H. Hutton in the same courtroom where the McNamara brothers received their sentence.

Two indictments were returned against Darrow, one alleging the bribery of Talesman Bain and the other of bribing Talesman Lockwood. Two counts are in each indictment. The penalty for bribing a juror is from one to ten years in the state penitentiary. For "corruptly attempting to influence one drawn as a juror" the penalty is not more than five years' imprisonment or a fine of $5,000.

Mr. Darrow listened calmly to the reading of the indictment. He appeared in excellent health, although it was apparent that he had aged considerably since coming here nearly a year ago to take charge of the McNamara case.

Says He Expects Acquittal.

He said he was ready for trial and would ask no delay, that he was innocent of any wrongdoing, and that he had no fear of the outcome of the case. He will be defended by Earl Rogers, former Judge Cyrus McNutt of Indiana, Will Anderson, and by himself.

The prosecution is in charge of District Attorney John D. Fredericks, who conducted the McNamara prosecution.

"The evidence against Darrow is as strong as it was against the McNamaras," Mr. Fredericks said.

Among the witnesses to be called for the prosecution will be Mrs. Orte E. McManigal, wife of the star witness in the McNamara case, providing she was willing to come here from Chicago. Since the McNamara trial, during which she had become estranged from her husband, she has shown a disposition to become reconciled with him, and the prosecution believes she will be a willing witness for the state.

Detectives to Aid State.

Other witnesses to be called include Detective Bert H. Franklin, who recently was fined $4,000 for having attempted to bribe one of the McNamara jurors. At his trial Franklin testified that Darrow directed him to bribe the jurors, and gave him the necessary money to do it.

The state will seek to introduce evidence secured through a telephone device placed in Darrow's room, which is alleged to have recorded portions of the attorney's conversation during the time Franklin was on trial.

POLICE SEEK MISSING MAN.

F. J. Comstock, Manager of Saugatuck, Mich., Transportation Company, Vanishes After Leaving Cafe.

The police were asked last night to search for F. J. Comstock, manager of the Crawford Transportation company at Saugatuck, Mich., who came to Chicago on Monday and has not been heard from since. Detectives traced Comstock to a café at Rush and North Water streets, but have failed to find any further trace of him.

OBITUARY.

PETER REID died yesterday at his residence, 2245 North Halsted street. He was 72 years old. He was head inspector for Joe Leiter when the latter engineered his wheat corner, and has been a figure on the Chicago board of trade. A native of Perth, Scotland, he had lived here for forty-five years. He is survived by the widow and 5 by five children. The funeral will be tomorrow at 2 p. m.

ALICE COFT HUBBARD, infant daughter of Mr. and Mrs. Henry M. Hubbard of Green Bay road, Lake Forest, died yesterday at the Hubbard residence.

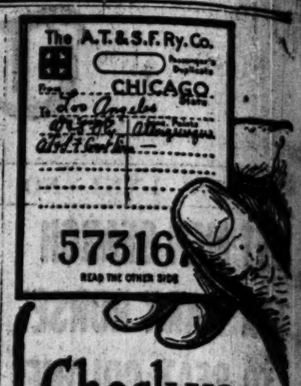

Check your trunk and go this summer

Low-fare excursions California

You will find the weather cool and pleasant, especially up in the Sierras and near the Pacific beaches. The cool way to go is on the Santa Fe, through Colorado, New Mexico and Arizona—more than a mile up in the sky.

Stop at the Petrified Forest and Grand Canyon of Arizona. Visit Yosemite, too.

Low fares all summer. Special reductions for certain Pacific Coast Conventions. Fred Harvey meals.

Ask for our Summer travel folders—"California Summer Outings," "Titan of Chasms," "Old-New Santa Fe."

Geo. T. Gunnip, Gen. Agent, 64 W. Adams St., Chicago. Phone, Cent. 2087 or Auto. 63-822.

Santa Fe

Come, all ye good people of bookish tastes!

Visit the New Home of the

Morris Book Shop

71 East Adams Street (Near Michigan Avenue)

Good books old
Good books new

50,000 Old engravings, portraits, color-prints and etchings.

The Morris Circulating Library

Two cents a day per volume. No deposit required where references are given.

The book you want — when you want — as long as you want it.

Telephone—Pack—Go!

Hurry up call to the East? Telephone the Erie man—Wabash 3274—Automatic 53610. Say when and where, stop-over or not.

That's All

Every detail will be arranged for you. Tickets and baggage checks delivered without extra charge wherever you say; escort to train when desired, when you

Go East—The ERIE

(Ticket Office: 226 S. Clark Street)

CUTICURA SOAP SHAVING STICK

For Tender Faces

Indispensable for those subject to redness, roughness, and other irritations of the skin. A shaving luxury. No mug, no soggy soap, no germs, no waste of time or money. In nickeled box, 25c. at stores or by mail. Liberal sample free. Address "Cuticura," Dept. 28, Boston.

REVELL & CO.

Grand Rapids Office Desks at Factory Prices

The entire surplus stock of a well-known Grand Rapids Desk Factory is now on sale at our store. Business men about to equip or make changes in offices should not fail to take advantage of this sale. The assortment includes 40 different styles, finished in golden oak, early English, mahogany finish and genuine mahogany. We illustrate below one of the bargains:

$58.00
Value $90.00

This massive Roll Top Sanitary Desk is made of selected quarter sawed oak, golden finish. It is supplied with document boxes, private compartment, letter files, extension slides, automatic lock, etc. Size 5½x3 feet. A decided bargain at the price quoted.

Wabash Ave. Alexander H. Revell & Co. Adams St.

Locomobile

Most Expensive to Build
Most Economical to Own

Unmatched Economy of the "Best Built Car in America"

"48" Six Cylinder.....$4800 to $6250
"38" Little Six.....$4200 to $5650
"30" Four Cylinder...$3500 to $4800

TIRE ECONOMY: Every one of our "48" Six Cylinder Cars should average with ordinary care 5,000 miles on one set of tires of any good standard make.

GASOLINE ECONOMY: 8 to 16 miles per gallon—the normal performance on every "48" Locomobile Six, varying with road, traffic and condition in which car is kept.

UPKEEP ECONOMY: Barring accident or misuse—repairs and replacements are unheard of. With average use, annual overhauling is neither necessary nor recommended. "The Best Built Car in America" does not need to be humored or coddled.

NERVE ECONOMY: We are the only manufacturers furnishing a car equipped with Ten-Inch Upholstery, and this, combined with our long wheel base and perfect balance, makes a car that never tires nor irritates.

mobile Company of America
A. J. Banta, Manager
2000 Michigan Avenue, at 20th Street
Chicago

General Offices and Works, Bridgeport, Conn.
BRANCHES—New York, Chicago, Boston, Philadelphia, Pittsburgh, Washington, Baltimore, Atlanta, Minneapolis, San Francisco, Los Angeles, Oakland.

TRY TO PUT OV... HOSPITAL S...

County Board Members ...gle Over Buying I... from Jim O'Leary

TALK OF CHEAPER O...

Civil Service Commission ... Carpet in Dispute Ov... Dunning Jobs.

BY OSCAR E. HEWITT

The county board almost purchase... site for a branch hospital ... restrained itself with difficulty. ... recommended by the building com... owned by James O'Leary, who ha... nationwide reputation as a chance... the weather, the ponies, and electi... located at Forty-fifth and Halsted. ... Commissioner Ragen, head of the ... committee, trembled with excitemen... or something else, in urging the ... act.

"There is no reason for delay," ... sorted. "I have been holding back ... commendation for a month because w... have enough commissioners presen... time to put it over."

Sees Boiler Factory as Fa...

"I have heard they are going t... boiler factory just across the str... marked Commissioner Burg. "Ther... of vacant property there. I would l... whether the rumor is right."

"Nothing to it," said Ragen. "T... yards people own that vacant pro... they will not erect any boiler fac...

"There always will be some obj... some kind or other," remarked ... Bartzen. "We have been too long ... ing sites for branch hospitals alre...

"What is the idea of buying this ... site at $14,000, when we have an o... site only two blocks away for ... Forty-fifth street and Lowe avenue," ... Commissioner Harris.

"That has a house on it, hasn't it?" ... one of the commissioners.

"Yes, a three story house," repli... "and it could be sold for at least $5... would make the site even cheaper ... old price."

"I want a roll call," shouted Ra...

Coffey Points New Objecti...

"I am not a member of the buildi... mittee," began Commissioner Coffe... "I was talking with Ald. McInerne... days ago and he said the $9,000 site ... residence neighborhood and we w... unable to get the required fronta... cents."

"Yes, that is a residence territo... you can't put the hospital there," said ... "I was talking with a congressm... who told me the same thing. I move ... a roll call."

"We ought to take action soon," d... Bartzen.

"Say," started Commissioner G... "with the price questioned and a bo... bury in prospect, action ought to ... hired."

"Roll call, Mr. President," chimed ... gus.

"I move it be referred to the new b... committee for more consideration," ... Bartzen.

This suggestion was adopted.

Merit Board on the Carpe...

The county civil service commissi... called on the carpet by the board. Th... men were summoned and Tatge and ... responded. President Greer being out.

The county commissioners wanted t... vary the commission had not approve... by roll for the extra employes hire... the appropriation bill was passed. ... they appeared Burg asserted the meri... members had been "passing the buck" ... enough.

"They have been trying to evade ... ability," said Burg. "I move that t... matter be instructed to hold up tha... for three months, as they have held ... pay of employes."

"They act like czars," commente... commissioner Sultan.

Tatge Offers Explanation.

"The county board has decided ... casualty has arisen and created nu... jobs which were not contained in the ... appropriation," Tatge explained. "T... roll for these places reached the civ... service commission about May 1. The me... provides that when any new places are ... in our board shall investigate to det... whether the positions have been lega... created. We have started such an inv... tion. We want to determine whether ... casualty does exist. Our inquiry has b... covered a few days."

"Is not the action of the county bo... declaring that a casualty exists sufficie... the merit board that a casualty does ... asked Coffey.

"No, sir," replied Tatge.

"Do you mean the civil service c... law is superior to this county board ... matter?" asked Bartzen.

"We are commanded by statute to ... mine whether the positions have been ... created and we shall do that before w... upon the pay rolls," replied the civil ... commissioner. "The county board is ... to shift responsibility upon us."

"Yes, we decide the question. If we ... wrong thing we are subject to indict... replied Tatge.

The board declined to order a man... proceeding started. Later it adopted ... tion asserting in the preamble that ... lieves" a casualty exists and then ap... ating for seventy-nine jobs for the fisca...

WANT PARK CONCERTS STO...

Ministers Urge Commissioner... Abolish Band Music on Sun... in McKinley Park.

Six ministers yesterday afternoon ... the south park commissioners to abo... band concerts on Sunday afternoo... evenings in McKinley park, West ... sixth street and Western avenue. ... stated in a letter that last summer a... in the different churches were hardl... quite because of the band concerts. ... ministers are:

The Rev. William M. Dewey, pastor ... Calvary Baptist church.
The Rev. Thomas C. Warrington, pasto... McKinley Park Methodist Episcopal chur...
The Rev. Nels W. Bard, pastor of the M... Park Swedish Methodist Episcopal church...
The Rev. A. H. Finger, pastor of the E... Park Methodist Episcopal church.
The Rev. D. Konem, pastor of St. M... church.
The Rev. August Fleer, pastor of St. ... German Evangelical church.

The commissioners voted that the ... of the ministers should be placed on f... the matter referred to the commit... music. If it is found that the ban... does interfere with the church service... will be discontinued.

Injunction Against Vollva Sou...

Superior Glenn Vollva was served with a su... ordering to appear in the federal court on ... show why he should not be enjoined from ... his employés at the Cook manufacturing ... Glen City.

TRY TO 'PUT OVER' HOSPITAL SITE

County Board Members Wrangle Over Buying Land from Jim O'Leary.

TALK OF CHEAPER OFFER

Civil Service Commissioners on Carpet in Dispute Over Dunning Jobs.

BY OSCAR E. HEWITT.

The county board almost purchased a stockyards site for a branch hospital yesterday. It restrained itself with difficulty. The site was recommended by the building committee in a report by James O'Leary, who has made a nationwide reputation as a chance taker on the weather, the ponies, and elections. It is located at Forty-fifth and Halsted streets.

Commissioner Ragen, head of the building committee, trembled with excitement, anger, or something else, in urging the board to act.

"There is no reason for delay," he asserted. "I have been holding back this recommendation for a month because we did not have enough commissioners present at any one to put it over."

Says Boiler Factory as Factor.

"I have heard they are going to erect a boiler factory just across the street," retorted Commissioner Burg. "There is a lot of vacant property there. I would like to see whether the rumor is right."

"Nothing to it," said Ragen. "The stockyards people own that vacant property and never will not erect any boiler factories."

"There always will be some objection of some kind or other," remarked President Hartrez. "We have been too long in buying sites for branch hospitals already."

"What is the idea of buying this O'Leary site at $11,000, when we have an offer of a site only two blocks away for $9,000 at Forty-fifth street and Lowe avenue," asked Commissioner Harris.

"That has a house on it, hasn't it?" asked one of the commissioners.

"Yes, a three story house," replied Harris, "and it could be sold for at least $500. That would make the site even cheaper than the list price."

"I want a roll call," shouted Ragen.

Coffey Points New Objection.

"I am not a member of the building committee," began Commissioner Coffey, "but I was talking with Ald. McInerney a few days ago and he said the $9,000 site is in a residence neighborhood and we would be able to get the required frontage consent."

"Yes, that is a residence territory, and we don't put the hospital there," said Ragen. "I was talking with a congressman and told me the same thing. I move we have a roll call."

"We ought to take action soon," declared Hartrez.

"Sir," started Commissioner Glennon, "if the price questioned and a boiler factory in prospect, action ought to be delayed."

"Roll call, Mr. President," chimed in Ragen.

"I move it be referred to the new building committee for more consideration," said Coffey.

The suggestion was adopted.

Merit Board on the Carpet.

The county civil service commission was called on the carpet by the board. The merit board were summoned and Tatge and Fichter responded. President Greer being out.

The county commissioners wanted to know why the commission had not approved of the payroll for the extra employes hired since the appropriation bill was passed. Before they appeared Burg asserted the merit board members had been "passing the buck" long enough.

"They have been trying to evade responsibility," said Burg. "I move that the commission be instructed to hold up their pay for three months, as they have held up the pay of employes."

"They act like czars," commented Commissioner Sultan.

Tatge Offers Explanation.

The county board has decided that a casualty has arisen and created numerous items which were not contained in the annual appropriation," Tatge explained. "The pay rolls for these places reached the civil service commission about May 1. The merit law provides that when any new places are created our board shall investigate to determine whether the positions have been legally created. We have started such an investigation. We want to determine whether a casualty does exist. Our inquiry has been delayed a few days."

"Is not the action of the county board declaring that a casualty exists sufficient for the merit board that a casualty does exist," asked Coffey.

"No, sir," replied Tatge.

"Do you mean the civil service commission is superior to this county board in this matter?" asked Bartzen.

"We are commanded by statute to determine whether the positions have been legally created and we shall do that before we pass upon the pay rolls," replied the civil service commissioner. "The county board is trying to shift responsibility upon us."

"No, we decide the question. If we do the wrong thing we are subject to indictment," said Tatge.

The board declined to order a mandamus proceeding started. Later it adopted a resolution asserting in the preamble that it "believes a casualty exists and then appropriated for seventy-nine jobs for the fiscal year.

PLANT PARK CONCERTS STOPPED

Ministers Urge Commissioners to Abolish Band Music on Sunday in McKinley Park.

Six ministers yesterday afternoon asked the south park commissioners to abolish the band concerts on Sunday afternoons and evenings in McKinley park, West Thirty-third street and Western avenue. They stated in a letter that last summer services in the different churches were hardly possible because of the band concerts. The ministers are:

The Rev. William M. Dewey, pastor of the Calvary Baptist church.

The Rev. Thomas C. Warrington, pastor of the Douglas Park Methodist Episcopal church.

The Rev. Nels W. Bard, pastor of the McKinley Park Swedish Methodist Episcopal church.

The Rev. A. H. Finger, pastor of the Brighton Park Methodist Episcopal church.

The Rev. D. Konem, pastor of St. Matthias Polish Evangelical church.

The commissioners voted that the request of the ministers should be placed on file and the matter referred to the committee on rules. If it is found that the band concerts interfere with the church services they will be discontinued.

Injunction Against Vollva Sought.

Frank Vollva was served with a summons to appear in the federal court and show cause why he should not be enjoined from molesting workmen at the Cook manufacturing plant in Melrose Park.

Street Car Victims; How It Happened.

Evelyn Schultz

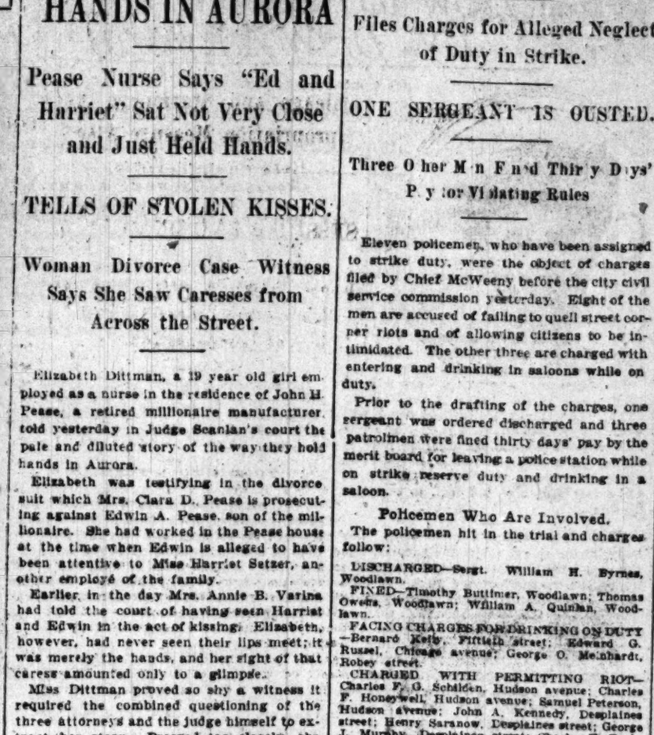

Clarence Peterson

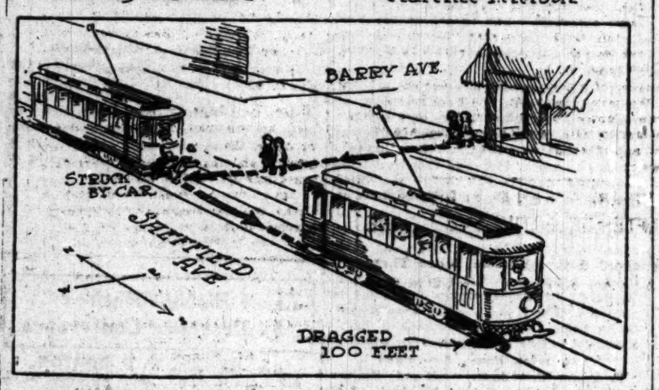

TRAGEDY MYSTERY DEEPENS

Only Fact Shown Is Los Angeles Victim Was Chicagoan.

KEEP UP HUNT FOR CLEWS.

Woman Who Shields Name Calls to See Father O'Brien.

With six days having elapsed since the discovery of the murder of a woman believed to have been a Chicagoan in a Los Angeles bungalow, the mystery is deeper than ever.

Neither time nor money has been spared in the effort to identify the victim. The members of the Children of Mary of the Holy Name cathedral, the Chicago police, and the Los Angeles police have worked without avail.

The only fact established beyond any reasonable doubt is that the murdered woman was either a resident or had spent some time in Chicago. From the sodality pin found on the back of which was engraved "Holy Name Cathedral, Chicago," it is deduced that she was at some time connected with the society.

That her dark blue serge suit bore the label of Marshall Field & Co. further substantiates the belief that she at least lived in or near Chicago.

Fears Victim Was Her Sister.

A woman called at the parish house of the cathedral yesterday. She asked for Father O'Brien, who has been directing the investigation, and was informed that he was out. She explained she believed the murdered woman was her sister.

The woman said her sister was traveling in California and had not been heard from for some time. The description, she said, fitted that of her sister. The woman refused to tell her name, explaining she did not wish publicity until she was certain she was right.

A druggist near the scene of the crime told the Los Angeles police he believed the woman had been in his store in company with a man, but he was not sure. Another person says he saw a man standing on the porch of the bungalow the day on which the crime was committed. The man explained he was awaiting his wife. The description of this man tallies with that given by the druggist of the companion of the slain woman. In this manner a man was brought into the case.

The day following the discovery of the murder a suitcase left unclaimed in a check room was found to have a note attached to the handle. It was signed by "Thomas C. Butt" and said the writer had killed himself. The man is said to have left Los Angeles the day the body was found.

Nine "Identifications" Fail.

The body has been "identified" as that of nine different women, but all of these have been found alive. It was believed late Tuesday night the mystery had been solved.

A suit case had been left at the baggage station in Pasadena by a woman who answered the description of the murdered woman. Papers and marks on a trained nurse's uniform showed it belonged to Maggie Kirby of Chicago. On the records of the Children of Mary of the Holy Name cathedral the name of Maggie Kirby was found. The evidence seemed to be conclusive, but a few hours later Miss Kirby was located.

It is believed by the police the slain woman was in Chicago about two months ago. A person answering her description purchased at the Nuoffer Clothing company, 1624 West Chicago avenue, a pair of shoes like those found on the body.

FREES GIRL WHO SHOT DOCTOR.

Judge Caverly Dismisses Charges of Assault with Deadly Weapon for Lack of Prosecution.

A charge of assault with a deadly weapon with intent to kill against Miss Mazu Osborne, 1928 North Park avenue, who shot and wounded Dr. W. D. Fischer in her apartments on April 29, was dismissed yesterday for lack of prosecution by Municipal Judge Caverly.

URGE FIREMEN AS INSPECTORS

Fire Protective Association Advocates Study of Buildings.

FEW FATALITIES ARE SEEN.

Say Men Should Become Familiar with Structures in Their Districts.

Chicago's fire fighters should be permitted to spend a large share of the time when they are on duty, but not working in inspecting districts in which they are located.

If the firemen were given this opportunity to learn how to get in and out of the buildings in which they may have to fight fires and to acquaint themselves with the special difficulties in their territory, fewer of them would lose their lives.

They would be able to reduce the number of alarms from 10 to 30 per cent by compelling owners to take care of the rubbish in which so large a proportion of fires start.

These were points made at the second day's session of the sixteenth annual meeting of the National Fire Protection association yesterday in the Insurance Exchange building. After the discussion the association went on record as in favor of the plan.

Points Danger from Rubbish.

"Americans still think of a fire department as an organization whose sole business is to put out fires," Franklin H. Wentworth of Boston, secretary of the association, said. "The community which does not permit its firemen to study its problems in advance is not getting the full benefit of its department no matter how efficient it is in handling apparatus.

"Firemen ought not to be compelled to spend their time playing checkers when they are in such desperate need of close knowledge of the conditions in the district in which they are stationed. They are the men who can, if we will let them, compel the careless property owner to keep his premises clean. Rubbish is the origin of more fires than any other one thing."

Boston Deaths Furnish Lesson.

F. E. Cabot, secretary of the Boston board of underwriters, said Boston has lost six fire chiefs in the last twenty years.

"At least three of those men wouldn't have died," he said, "if they had known the conditions they were working against. All they lacked was a knowledge of the buildings and their contents."

Chicago's lack of a high pressure water system for fighting fires also came in for a share of attention yesterday. Assistant Fire Chief J. C. Donnell declared such a system was Chicago's great need.

Hunt Dead Man's Daughter.

Chicago police have been asked by Whitewater, Kas., police to search for Mrs. Gertrude Lee Burns Stokes, who is supposed to be working in a State street department store. Her father has just died.

Do not neglect your health—laxatives are necessary sometimes as an aid to Nature and a preventive against disease.

Hunyadi Janos Water

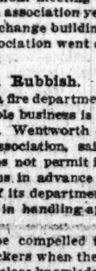

Natural Laxative

Recommended by Physicians for CONSTIPATION

HOW THEY HOLD HANDS IN AURORA

Pease Nurse Says "Ed and Harriet" Sat Not Very Close and Just Held Hands.

TELLS OF STOLEN KISSES.

Woman Divorce Case Witness Says She Saw Caresses from Across the Street.

Elizabeth Dittman, a 19 year old girl employed as a nurse in the residence of John H. Pease, a retired millionaire manufacturer, told yesterday in Judge Scanlan's court the pale and diluted story of the way they hold hands in Aurora.

Elizabeth was testifying in the divorce suit which Mrs. Clara D. Pease is prosecuting against Edwin A. Pease, son of the millionaire. She had worked in the Pease house at the time when Edwin is alleged to have been attentive to Miss Harriet Setzer, another employe of the family.

Earlier in the day Mrs. Annie B. Varina had told the court of having seen Harriet and Edwin in the act of kissing. Elizabeth, however, had never seen their lips meet; it was merely the hands, and her sight of that caress amounted only to a glimpse.

Miss Dittman proved so shy a witness it required the combined questioning of the three attorneys and the judge himself to extract her story. Pressed too closely, she once turned and jabbed back at her inquisitors. It developed during the examination that prior to this trial she had made a deposition in which she had made no reference to hand holding. Samuel Alschuler, attorney for Pease, wanted to know why she hadn't mentioned this incident.

"Changed My Mind."

"Why," replied Elizabeth, "my mother gave me a terrible lecture for giving any testimony at all, and so I didn't tell all that I knew."

"But you have said just now that you saw nothing improper occur."

"Yes," said Elizabeth, "but I've changed my mind about that."

"Why?"

"Well, because Ed Pease and Harriet Setzer are living together right now."

"What's that?" asked Judge Scanlan, sitting up.

Miss Dittman repeated her statement. Finally the three lawyers and the court compelled her to admit her only basis for her statement was that Miss Setzer and young Pease now are living together in the elder Pease's Aurora residence.

Here's How They Hold Hands.

As to the hand holding she testified:

"They were sitting in the library when I came in. They were holding hands."

"How were they sitting?"

"Ed was in a large chair and Harriet in a small one. They were side by side."

"Yes, but how did they hold hands?"

"O, they just held hands, that's all."

"Were they close together?"

"Well, not so very close together."

"Did you see their hands?"

"I just caught a glimpse of them. I saw they were together."

Elizabeth told of another occurrence that struck her as scandalous.

"One time," she said, "Ed and Harriet were in a room together with the graphophone. Harriet put some love songs into the machine and danced around the room while the music was playing."

Neighbor Sure They Had Kissed.

Mrs. Varina recounted two occasions when she was sure Ed and Harriet had kissed. One of these caresses, she asserted, was exchanged in the front hall, the second in the sitting room. Mrs. Varina had seen all from her place of observation across the street.

"Once," said Mrs. Varina, "I saw them leaping over a clothes line together. They seemed to be on most confidential terms."

She said Ed and Miss Setzer often went riding together.

"Would you be on the watch for them?"

"Not necessarily."

On warm moonlight evenings, she said, they sat on the front porch together.

"Whether or not they were kissing then," she said, "I do not know, but they were sitting pretty close and their heads were together."

Carol A. Hartman, president of the American Metal Ware company, told of efforts he made to effect a reconciliation between the Peases. Pease, he testified, would not return to his wife. He told Hartman he had had "enough." Hartman said he did not know what that meant. His own impression, he said, was that Pease had "not treated his wife right."

He told how he had been a witness of a quarrel between Pease and his wife in the course of which Mrs. Pease had flourished a pistol and threatened to take her own life. The pistol was not loaded. On another occasion, he said, Pease had called his wife a liar. He recounted a quarrel between the couple on New Year's night in the Congress hotel. The row, said Hartman, had grown out of Pease's attempts to flirt with other women.

M'WEENY ACCUSES 11 OF AIDS

Files Charges for Alleged Neglect of Duty in Strike.

ONE SERGEANT IS OUSTED.

Three Other Men Fined Thirty Days' Pay for Violating Rules

Eleven policemen, who have been assigned to strike duty, were the object of charges filed by Chief McWeeny before the city civil service commission yesterday. Eight of the men are accused of failing to quell street corner riots and of allowing citizens to be intimidated. The other three are charged with entering and drinking in saloons while on duty.

Prior to the drafting of the charges, one sergeant was ordered discharged and three patrolmen were fined thirty days' pay by the merit board for leaving a police station while on strike reserve duty and drinking in a saloon.

Policemen Who Are Involved.

The policemen hit in the trial and charges follow:

DISCHARGED—Sergt. William H. Byrnes, Woodlawn.

FINED—Timothy Buttimer, Woodlawn; Thomas Owens, Woodlawn; William A. Quinlan, Woodlawn.

FACING CHARGES FOR DRINKING ON DUTY—Bernard Kelly, Fiftieth street; Edward G. Russel, Chicago avenue; George O. Meinhardt, Robey street.

CHARGED WITH PERMITTING RIOT—Charles F. G. Schilden, Hudson avenue; Charles F. Honeywell, Hudson avenue; Samuel Peterson, Hudson avenue; John A. Kennedy, Desplaines street; Henry Saranow, Desplaines street; George J. Murphy, Desplaines street; Charles E. Turk, West Lake street; Kazimir Wisteri, Lake street.

Mentions Sites of Rioting.

Specific places where rioting occurred, as mentioned in the charges, were North avenue and Halsted streets, and Halsted and Madison streets. The three men accused of entering saloons and drinking on duty all were supposed to be stationed on the streets on strike duty. All of the new charges are made returnable on May 29.

Chief McWeeny issued a general order yesterday to all members of the department notifying them to arrest any persons in street cars or other public places who seized newspapers and destroyed them. The chief received a number of complaints from citizens who said that strike sympathizers were making a practice of this sort of disorderly conduct.

BOY AND GIRL BREAK DOWN; TRY TO DESCRIBE CHILD'S MURDER.

Judge Temporarily Stops Testimony Against Man and Woman Accused of Fatal Torture of Little Daughter.

Two children—Anna and Jacob Huck, aged 15 and 14 years—broke down on the witness stand in Judge Petit's court yesterday when called upon to testify against their mother and their so-called stepfather as to brutal beatings inflicted on their stepsister by their parents. The defendants are William Goetler and Regina Huck. They are accused of murdering Nellie Goetler, 5 years old. The little girl was found dead some months ago in the house occupied by the couple.

The two children swore Nellie had been beaten on an average of four or five times a week. Jacob was asked to illustrate the manner in which the blows were inflicted. He started to do so and then broke out weeping:

"I can't, I can't do it," he cried.

The attorney insisted, saying it was necessary that the boy show the blows were severe enough to have caused death. The boy again tried, then began to shout hysterically. Judge Petit directed that the boy be taken to his chambers.

Anna's conduct on the stand was equally piteous.

"My mother beat Nellie just before she died," the little girl testified.

"She fell on the floor. Her feet were covered with blisters like boils. My mother used to punish her by making her stand on a hot stove."

TEST MIKE M'DONALD'S WILL.

Two Sons Seek Division of $1,000,000 Estate, Alleging No Need for Trust Estate.

Division and partition of the estate of Michael C. McDonald is asked in a bill filed yesterday in the Superior court by his sons, Guy C. McDonald and Cassius McDonald. At his death, four years ago, McDonald left an estate valued at $1,100,000 and his widow, Mrs. Dora McDonald, has given an interest in certain real estate in lieu of her dower. The remainder of the property is being held in trust under the will for a period of fifteen years. In the bill it is alleged no further need for the trust estate exists.

Do You Want to Save?

Call at Harris Trust and Savings Bank, 115 W. Monroe-st., and get free of charge a pocket coin container. Carry it with you all the time and save at least one coin every day. Register the amount saved, and before you know it you will have money in the bank. When you have used up one coin container, ask for another.—Adv.

SHOWS ERROR IN 'ADVANCED' IDEAS

Prof. Shorey Takes Issue with Other U. of C. Men on Strike Question.

WARNS OF FUTURE PERIL

Urges That Contracts Be Regarded as Binding to Both Sides Involved.

Prof. Paul Shorey of the department of Greek in the University of Chicago published an open letter in the Maroon, the college daily, yesterday which stirred much comment on the Midway campus.

Prof. Shorey's letter, which he headed "Audi Alteram Partem," was apparently occasioned by the recent massmeeting in Kent theater of the university, in which students and certain faculty members—among them Prof. Robert F. Hoxie—met to denounce the action of those students who accepted employment for the newspapers in the recent strike. Prof. Shorey used the terms "ill advised" and "self-constituted ethical courts."

Error in "Progressive" Meaning.

The letter from Prof. Shorey was prefaced by a comment on the meaninglessness of the words "progressive" and "advanced" as applied by student organizations in general to themselves.

"They (the students) hear only one side from the infant school to the chapel, from the popular lecture platform to the seminary," writes Prof. Shorey. "They are habitually taught to use 'progressive' and 'advanced' as undiscriminating terms of praise and to confound in one sweeping condemnation of 'conservatism' the rational conservatism of fundamental principles of civic liberty and order with the shamefaced apology for iniquitous privilege.

Evil May Correct Self.

"Under the hypnotising influences of incessant and uncontradicted assertion the younger generation are brought to believe that there are no arguments that will bear scrutiny in defense of conventional and traditional opinions in regard to debated or debatable questions of ethics, sociology, political economy, literary criticism, education, the relation of the sexes, the rights of property or of contract, and the punishment of crime.

"The excess of the evil, I am confident, will work its own remedy. Within the next decade there will, I predict, be organization to keep radical propaganda within limits and to present to the students of the university the temperate statement of the grounds of a reasoned, conservative faith in the inherited common sense and laws of the world, unconfused by alliance with particular forms of unjust economic exploitation."

Comment on Students' Stand.

Taking up the student issue, Prof. Shorey writes:

"The Maroon has recently published admonitions to the students from various self-constituted ethical courts to the effect that to accept work from a firm against which a strike has been called is an unethical and unsocial act. May I inform the students through your columns that some of their faculty, who also have reflected on social problems and are not wholly devoid of ethical ideals, regard this statement as not only untrue but unethical.

"It is enough to point out that the only logical alternative to this view is the suppression of freedom, order, and government by law, as they have hitherto been understood in the modern world, and the abandonment of the lives of the contractual rights of individuals to the arbitrary discretion of closed, self-constituted medieval guilds.

Sees Disregard of Contracts.

"This is precisely the result toward which your radical advisers are, consciously or unconsciously, working. They do not ask whether a strike was called in violation of a contract, nor whether it is supported by violence. It is enough for them that it is a strike. They stigmatize the preservation of order on the streets as the display of partisanship by the police.

"They use the wicked metaphor, 'war,' which, if it means anything, implies that the dynamiting of the Los Angeles Times building, though a regrettable incident of the conflict, stands on precisely the same footing as the policeman's clubbing of a thug.

"For the victims of a murderer, or of a 'sympathizing' slugger, they express rare and perfunctory commiseration. Their sympathies and energies are reserved for the good natured, healthy young man who has gone wrong, and whom they would let loose to go wrong again. To protest against this type of sentimental anarchy, whether by pen or deed, is, I repeat, not only the inalienable right of the individual, but it is an ethical and a social act."

Woman Hunts Her Husband.

Mrs. Nellie Gehling, 1658 Vine street, yesterday appealed to the police to search for her husband, Herman Gehling, a painter, who disappeared May 9. Mrs. Gehling said he never stayed away before.

These Rugs

(Room Size)

Producing beautiful interior effects at much less expense than genuine Orientals entail

THESE Anglo-Persians will give you new admiration for present-day skill in reproducing the real Saruk, Kermanshah, Senna, Serapi and other choice Orientals.

The soft, mellow colors give them a palatial richness, and the old exotic designs will delight artistic natures. Room sizes:

9 feet by 12 feet, $55

8 ft. 3 in. by 10 ft. 6 in., $50

LET us exhibit to you also our new collection of fine French Wiltons. They are woven of soft, long wearing yarns, and finished with fringed ends. The sizes and prices are the same as those of the Anglo-Persians.

Pushman Bros.

16 South Wabash Ave.
Near Madison

MARSHALL FIELD & CO.

Exceptional Value in

Boys' Norfolk Suits $8.50

WITH EXTRA TROUSERS

All wool quality, with style and workmanship equal to our highest priced lines. Coats are lined with mohair and both pair of knickerbockers are full lined, seams taped. Sizes 7 to 18 years.

Boys' Spring Reefers, $5.00

Several hundred of these useful Coats are shown in an excellent assortment of new tan and gray mixtures, blue serge, and shepherd checks. Full lined with a good grade of alpaca with velvet collar or collar of same material. Fabrics are all wool and worsted—sizes 2½ to 10 yrs.

Fourth Floor.

Pansy Plants

GERANIUMS—CANNAS
Salvia, Vinca and all the latest varieties of blooming plants for flower beds.

VEGETABLE PLANTS

Early Cabbage, Cauliflower, Tomatoes, Peppers, etc., as low as 15c a doz. Enough seed for an ordinary family garden, only 50c

FLOWERING SHRUBS

Vigorous stock, Rose Bushes—sure to bloom this season. Bulbs, etc. We carry a complete stock of Garden, Lawn and Poultry Supplies.

Barnard's Seed Store

231-235 WEST MADISON STREET

DORSET and ARROW COLLAR

Distinctively smart and supremely comfortable. 2 for 25 cents

Cluett, Peabody & Company, Troy, New York

WELDED STEEL
HESS
FURNACES
CLOTHING LOCKERS
MEDICINE CABINETS
PHONE MAIN 1810
906 TACOMA BLDG.
WELDED STEEL

135 years experience in glove making, behind

FOWNES
KID FITTING
SILK GLOVES

THE HUB
Henry C. Lytton & Sons

YOUR complete satisfaction is the main object to which we're devoting our entire attention. Your suit—*before* you see it—is selected with the utmost care. We watch all the little points—the hidden details—the parts that can be neglected so easily.

¶ *After* you receive that suit from us, it *must* "make good" in actual wear—because it's sold subject to the "service test"—the only honest test. For the critical purchaser we've suits that can't be equaled at $20.00 and $25.00.

Fore! We've a magnificent assortment of Golf Outing Suits to show you—they're foreign weaves—designed with easy and graceful lines.

The Chicago Tribune.

THE WORLD'S GREATEST NEWSPAPER.

FOUNDED JUNE 10, 1847.

ENTERED AS SECOND CLASS MATTER JUNE 8, 1903, AT THE POSTOFFICE AT CHICAGO, ILL., UNDER ACT OF MARCH 3, 1879.

All unsolicited manuscripts, articles, letters, and pictures sent to "The Tribune" are sent at the owner's risk, and The Tribune company expressly repudiates any liability or responsibility for their safe custody or return.

CIRCULATION.
For the month of April, 1912.
Daily average, exceeding....240,000
Sunday average, exceeding...350,000

THURSDAY, MAY 16, 1912.

A MATTER FOR THE COURTS.

The rumpus, juggling, and perpetual squabble which will go down in history as the Peter Bartzen "administration" of county affairs, develops some new feature almost every day. Take the chameleon of the venerable anecdote, the more it changes the more it is the same thing.

Besides the astonishing developments of the Gerhardt county hospital plans, we have now another wrangle over pay rolls. The civil service commission, with every appearance of legality and common sense on its side, refuses to approve payment of a number of extra employés at the county institutions. President Greer takes the position that Bartzen should bring mandamus proceedings against him and his associates, so that the whole matter may be thrashed out in open court. This is unquestionably the right method.

The claim for these extra employés is based on the theory that a "casualty" exists in the county institution. The term "casualty" is used in the service law, but the Bartzen definition is peculiar. If a threatened strike or walkout is a "casualty" there is an easy way of padding a pay roll whenever political or personal advantage suggests.

The extra employés so urgently needed in the present "casualty" include ten carpenters, ten painters, five machinists, three tinsmiths, one plasterer, and one individual described as a "carpenter's helper," an official unknown, we believe, to union labor classification.

The issues of law and fact in this controversy deserve a thorough examination before some judge free from any suspicion of factional or partisan favor in such matters.

SOCIALISTS AND CITIZENSHIP.

A federal district judge in the state of Washington has given effect to a decision which must be regarded as ludicrous in a land of free political opinion. The citizenship papers of a man have been annulled because he is a Socialist.

Because the man "admitted that he advocated a propaganda for radical changes in the constitution of the country," and because he admitted he had held to socialistic principles when he applied for papers two years before, Judge C. H. Hanford ruled that he was not admittable to citizenship.

The judge's opinion is not given at length, but it is assumed in all discussion of his decision that the bars were put up before the Socialist not because he refused to submit to the form of government as it exists—which he could not do if he were to be given citizenship—but because he subscribed to the platform and principles of a party which would work a complete change in government if it were able.

It would be scarcely more extravagant if it were held that an applicant for citizenship were required to swear allegiance to the administration of national affairs by the Republican party. To bar a man who is willing to submit loyally to existing government merely because he cherishes what the rest of us may believe to be an impossible ideal of good government certainly is raising a new question in this country.

When socialism defies the operation of what does exist it puts itself outside of citizenship. Occasionally lunatic persons professing socialism take this course, and bring the indignation of the country down on the propaganda itself by the insults they offer the sacred symbols of the nation and its authority.

When socialism submits to what exists, and merely seeks to convert the electorate to another set of political and economic principles, its advocates are well within the rights of citizens in a land of free opinion.

LIMITING INJUNCTIONS.

It is only in the United States that the writ of injunction has been developed as a weapon of industrial warfare. In England it has not been resorted to. When there has been violence or the threat of violence the powers of police have been relied upon.

That the American departure was justified either from the viewpoint of right or policy is vigorously challenged by trade unionists who often have found the injunction a more serious check upon the radical tactics of industrial controversy than the direct action of police control. But public opinion seems to have approved in the main this use of the injunction, chiefly because of the resort of labor and its sympathizers to violence.

At the same time, the complaint of union leaders that the writ has been misused on occasions has won enough support to bring about a general demand that its operation be safeguarded and limited, and even so conservative a man as President Taft, while stoutly defending its use, has conceded that checks upon its use be provided.

The Clayton injunction bill, which has passed the house by a vote of both Democrats and Republicans, 244 to 31, includes provisions for notice to the enjoined and a limitation of temporary restraining orders to seven days' duration, though an extension may be granted where the court is convinced that it is necessary to the protection of property.

The provisions which are likely to be objected to in the senate are those against "John Doe" writs and in favor of the right of "peaceful picketing."

The case against the injunction would be stronger if the administration of the peace and the self-discipline of the American citizen were both on a higher level. But the permitted violences of many strikes, the labor slugging and dynamiting, the seeming readiness of a certain type of union to resort to physical outrage have induced the great mass of disinterested Americans to welcome the use of any effective check.

While the writ of injunction in some instances has been unduly extended, it has been in more cases justified, and should not be crippled, though it should be properly defined and limited. As an additional preventive of violence and destruction thinking union men themselves should welcome it.

FIGHTING A NATIONAL FOLLY.

Now in session in this city is the National Fire Protection association. There is no great city in America, perhaps, that needs to attend to what its members have to say more than Chicago. Traditionally, Chicago ought to be alert on the subject of fire prevention. No city ever had a more staggering lesson on that subject. Yet Chicago is not in the front rank in this respect. She still permits great areas within her limits to maintain and develop on dangerous lines. The proportion of wood construction is too large. Downtown she has no high pressure system. Her fire alarm system is old and inadequate. Our water supply in many districts, but especially the stockyards quarter, is far below par, and, in short, we show many signs of having forgotten Oct. 10, 1871.

But fire waste is a national sin. What the United States destroys or permits to be destroyed annually by fire is enough to crush a nation not rich and arrogant in its confidence of perpetual prosperity.

Yet waste is waste, and what goes up in flame and smoke can never be replaced. Mr. Powell Evans, chairman of Philadelphia's commission on fire prevention, puts the case against us in these words:

"The ten year average of fire losses in the United States and Canada up to 1898 was about $200,000,000. For 1907 the loss was $215,000,000; for 1908, $241,000,000; for 1909, $204,000,000; and for 1910, $234,000,000. For 1910 we had a good Christmas present by having $30,000,000 more burned up than in the year before. Insurance authorities average the loss at $250,000,000 a year, and they have ample authority for doing so. The United States government, in the geodetic survey bureau, went into the question fully and brought the amount up to $400,000,000 total cost, including fire loss and the cost of fire departments and patrols. I believe this estimate is correct, though $250,000,000 is quite enough for me, for it means $500 per minute for every minute in the twenty-four hours and for every day in the year; and every hour we burn a certain percentage of human life. We have recently had excellent examples of the average, here, and in Cincinnati, and in Chicago, and a sad average it is. We have another thing which many shrewd business men do not realize. We have interruption of business. A man who pays 1 per cent insurance is paying on the risk, so measured, of his building burning. If his building burns he loses something further through the interruption of his business, a loss which has bankrupted many a merchant. All these things travel together."

Compared with our per capita loss of $3, six countries of Europe show an average of only 33 cents, or little more than one-tenth.

This is a terrible and irrecoverable drain on our national resources which will tell heavily in the long run, as our material advantages over our rivals in the world race diminish, as our natural resources decrease in our lavish use.

We need an awakening of public opinion, the stimulation of conscience and self-interest. We need legislation, state and local, in spite of selfish, shortsighted opposition. We need better buildings law enforcement and better city planning and regulation.

"If the people of the country will generally unite in studying and working out this problem," says Mr. Evans, "I feel safe in estimating that in ten years more than two-thirds of the current fire loss in the United States will disappear and upwards of $200,000,000 of wealth now absolutely and ruthlessly destroyed will annually be saved—a satisfactory interest on $5,000,000,000 added to our national assets, and countless lives and untold suffering saved."

This is a stake worth working for. The fight on the fire waste is one of the most important features of the conservation movement.

LORIMER has not lived wholly in vain. He is helping amazingly to bring about the election of United States senators by direct vote of the people.

WE are enabled to tolerate that hideous new head of the Peoria Herald-Transcript by noting that it isn't used on the George Fitch page of the paper.

SPEAKING of the weather, as everybody has been doing more or less profanely, it should help a little to reflect that Paris is sweltering under the hottest May in its history.

AS TO George Ade and the governorship of Indiana, every county chairman as well as every college widow in the state is reported to be working enthusiastically for him.

IN A MINOR KEY.

Still Butting In.

And then, again, there are some flubs
Who have no use for Mr. Stubbs;
They daily round the bathroom tubs
And hand out long green to the scrubs.
Then there is he who "Mob Rule" snubs;
It temp'rament judicial rubs!
But, just the same, most of us dubs
Say "hand it to 'em, Mr. Stubbs."

D. W. A.

Muffled Knocks.

"If I were you, Dora, I shouldn't mind that fringe of hair on my upper lip. I think it really improves your looks."

"You're so well dressed this evening, old chap, that I took you at first for one of the waiters."

"You must let your little boy come and visit us oftener, Mrs. Hopperdyke; the poor little fellow looks as if he needed friends."

"Dear Mrs. Wagstaff, you don't know how I admire your breezy independence of the rules of grammar!"

"Brethren, I am glad to see so many of you at church this morning, even if you did think you were going to hear another preacher."

Quite So.

When an auto and an engine
Race extemporaneously
For a crossing quite too oft they
Get there simultaneously.

G. S.

How to Keep Well. By Dr. W. A. Evans.

Questions pertinent to hygiene, sanitation, and prevention of disease, if matters of general interest, will be answered in this column. Where space will not permit or the subject is not suitable letters will be personally answered, subject to proper limitations and where a stamped addressed envelope is inclosed. Dr. Evans will not make diagnoses or prescribe for individual diseases. Requests for such service cannot be answered.

SWIMMING.

ONE of the men rescued from the Titanic, who was in the water for several hours, gave it as his opinion that any man who kept a level head should have been able to keep afloat until the rescuers arrived. This man's opinion was right, in part, although he apparently overlooked the fact that the average man cannot make heat enough to keep alive when submerged up to his chin for several hours in freezing water.

The only way to learn to keep a level head when in the water is to learn to swim. The Irishman's method never will work. It is not fair to any boy to allow him to grow up without learning how to swim. It is ideal exercise. It exercises all of the muscles. It burns up fat and, at the same time, does not tend to overheat the body.

Exercising develops a lot of heat. The body, trying to get rid of the surplus, fills the skin with blood and, opening wide the pores, pours out sweat and heat. In spite of this, in playing tennis, handball, or baseball, heat is made so fast that at times it becomes dangerous and for this reason football in summer is impossible.

Not so with swimming. The swimmer may get winded, but he does not get superheated. Furthermore, after swimming the muscles do not get sore and stiff as in other forms of exercise.

Here are reasons enough to make swimming a universal form of exercise in Chicago. But the short season, the rough lake, and the cold water make lake bathing a possibility of secondary importance.

Why could not the park boards convert one-half of the ponds in the parks into swimming ponds?

These could be used for five months in the year, on windy days as well as quiet, with a west wind as well as an east. It would improve the health of our people to have more facilities for swimming.

DO NOT TAKE MORPHINE.

H. H. writes: "The writer is troubled with wakefulness for two or three hours every night just after going to bed. Usually I drop into a deep, unbroken sleep after that until about 6:30 a. m. I retire usually at 10 p. m. or thereabouts. It often seems, no matter how late I retire or how dead tired I may be, I must lie wide awake till sleep finally comes on. I do not wish to take too extreme measures, but would you recommend morphine or opium cigarets, as I would be rid of insomnia at any price?"

REPLY.

You do not go to sleep until you relax mentally. You must stop working after supper or whatever else keeps you keyed up. After supper take a walk with some agreeable companion, talk about incidental things, then play cards for a while, or read something which interests you but entirely apart from your day's work. Sometimes a hot bath before retiring helps. Don't worry. Worry means mental tension and that means insomnia. But as you value your future, take no morphine or any other sedative.

TUBERCULIN TREATMENT.

Mrs. L. S. H. writes: "What is meant by tuberculin treatment for tuberculosis? How is it administered and by whom?"

REPLY.

Tuberculin treatment consists in the hypodermic use of tuberculin for the purpose of securing immunity against the poison of tubercle bacilli. It is given as an aid to fresh air treatment. It does not replace it. Any physician can give it.

SMOKING TO FORGET WORRY.

D. A. N. writes: "A friend has suffered with nervousness for about a year, but looks well and has gained in weight—in fact, seems to have no physical ailment. Worry seems to be the most disagreeable thing he has to contend with. He was previously a moderate cigar smoker, has quit, but seems to think if allowed to smoke it might prevent some of the worry, all of which is imaginary. What would you advise?"

REPLY.

Acting through suggestion, smoking does quiet the worries of some people. If a neurasthenic can get hold of himself by temperate smoking, it is the policy for him to follow. Generally it does not suffice.

PROMISCUOUS FEEDING.

E. T. A. writes: "Can you say something to help make promiscuous feeding of other people's children as bad form as promiscuous kissing? My children have been offered every kind of dainties at any time of the day, and I believe I am the judge of what and when they may eat. Do say something concerning a mother's responsibility as the sole guardian of young stomachs, please."

REPLY.

Promiscuous feeding is even more important than promiscuous kissing. Making food into tissue is the child's daily task. Promiscuous feeding of children by promiscuous people is like the promiscuous use by promiscuous people of a monkey wrench on an engine.

ON CARE OF THE BABY.

Interested writes: "My baby is 5½ months old and weighs fifteen pounds. At birth she weighed six and gained nine pounds in her first four and one-half months, but she has been at a standstill for the last five weeks. Her condition is good—contented and happy, sleeps well, nurses about every four hours, bowels good. Has lived out of doors since Feb. 1. Drinks plenty water.

"About the time she stopped gaining I had become troubled with sick headaches, now coming as often as once a week. My stomach rebelled against gruels and olive oil that I had been taking, forcing me to quit them. Is there some diet I may follow that will improve the quality of the milk, which I think must be the fault, as the quantity is good, or should I feed the baby other food in addition to it? Also, about what quantity is sufficient for one feeding for a 6 months baby?"

REPLY.

Your baby is not getting enough food. First, try to increase your milk. Leave off olive oil, gruels, and things you do not like and increase milk, meat, bread, vegetables, and fruit or whatever else you fancy. Your headaches are gouty and mean you are eating out of balance. See if open air exercising will not keep your headache within bounds. This plan failing, for one reason or another, you must give the baby, say one feeding a day of diluted milk. Get "Holt's Care and Feeding of Children" (price 75 cents) or some similar book and follow the directions given. Do not be ambitious for the baby. A slow gain is better than a fast gain during the hot weather. About four more pounds by the time she is 1 year old and your baby will have gained enough.

PASTEURIZED MILK.

B. F. W. Jr. writes: "You say 'always and ever drink no raw milk.' Do you mean that pasteurized milk should be heated or boiled to insure safety?"

REPLY.

Pasteurized milk is not classed as raw milk. Unless you are certain the pasteurization is properly done you had better heat the milk at home during June, July, August, and September.

NEWS OF THE THEATERS.

BY PERCY HAMMOND.

Next week will be the last in the career of the Palace theater as a vaudeville house. Its policy thereafter is now under discussion in New York by the managers, Martin Beck and Mort H. Singer and the theatrical magnates there who determine such things for the rest of the country.

Frederick Landis of Logansport, Ind., a brother of Judge Kenesaw M. Landis, is collaborating in a comedy with Bayard Veiller, author of "Within the Law." It is called "The People Are Coming," and it treats of political life.

The La Salle's next offering is being written by Frederick Donaghey, co-author with Addison Burkhardt of "Louisiana Lou," and Will M. Hough, who as a part of Hough and Adams contrived many of the productions confessing Chicago as their birthplace. The scene of the new piece is to be San Francisco at the time of the Panama exposition. It is the ambition of the authors to engage Miss Valli-Valli of London for one of the leading rôles, a yearning not likely to be satisfied, since that artiste on her return to England last season announced her definite displeasure with this land and its inhabitants. None of the mutinous crew of "Louisiana Lou" will be employed in the new piece, and negotiations are in progress for the services of John Slavin as the leading comedian.

Miss Janis is possibly the one figure in the theater about whom there is no difference of opinion. Her popularity seems to be unanimous and one may speak of her in words of commendation without experiencing the wrath that usually follows the expression of a belief, good or bad, about a player. Hence her return to the Studebaker in "The Slim Princess" comes quite easily under the head of glad tidings.

The star is to be seen much matured since her last visit, a development carrying with it more grace and taste in dancing, more finesse in acting, and more beauty in appearance. The imitations this time include a marvelous one of Bernhardt wherein nearly every familiar trick of the erstwhile vox celeste is exposed, from the pleading coo to the emotional rasp. Another thing that makes "The Slim Princess" a better show now than before is the presence of Mr. Joseph Cawthorn as the leading clown—a position he fills with even more than his wonted efficiency. Mr. W. Douglas Stevenson impersonates the breezy youth from Bessemer in a softly ornate fashion resembling nothing so little as the adventurous hero of Mr. Ade's romance. He sings and dances politely, however, and his person is devastating. The retention in the cast of Miss Julia Frary is cheerily recorded because is assures good singing of the better music in the score, and also conserves the beauty of the pictures. Despite the long pilgrimage of "The Slim Princess" to infrequently visited Canadian cities, its dress is bright and fresh and its ensemble likewise.

Mr. Erlanger, who bears the shears of our theatrical destiny, returns from London to announce that "Milestones," by Arnold Bennett and Edward Knoblauch, will be produced in Chicago next September by a company of English players. Another cast will perform the comedy in New York. "Eva," Franz Lehar's new opera, will also begin its American adventures at the Colonial here, but "The Count of Luxembourg" will be produced at the New Amsterdam in New York, coming to Chicago later.

The other American plans of Mr. Erlanger include the new McLellan-Caryll musical comedy, "O! O! Delphine," probably under another name, and "The Little Café," a Parisian operetta, which, like "Eva," will be done in conjunction with Al H. Woods. Mr. Erlanger threatens London with "Rebecca of Sunnybrook Farm" and announces a production of "The Round-Up" there before long.

Messrs. Cohan and Harris are said to have obtained possession of the Astor theater, New York, from Messrs. Wagenhals and Kemper.

Augustus Thomas, speaking for the Lambs at the Henry B. Harris memorial service, said: "In other times, or under other conditions, Harry Harris would have made a good general. He had the gift of organization common to the broadheaded men of his race. He had the high mindedness that inspired loyalty, and he had, the enduring courage that makes for victory. He was essentially a man of courage, and none who knew him doubted the accuracy of the report that his last words, when the men were told to stand aside from the small boats and give a place to the women, were—'I will take my medicine.'"

Winchell Smith is preparing a dramatization of "Queed" for Messrs. Cohan and Harris, who have employed Brandon Tynan to play the title rôle. Mr. Tynan's duties of late years have been as leading man for Mme. Nazimova. Since he is temperamentally the antithesis of "Queed," his acting of the part ought to be a feat of characterization.

The usually amiable New York critics revolted at "A Marriage—Not" and scourged that comedy with many sneers. It was produced Monday night at the Maxine Elliott theater.

Miss Sarah Padden will succeed Miss Margaret Illington next season as the star of "Kindling."

Edward Emery is announced as one of the members of the cast which will play in the American version of "The Five Frankfurters."

Ned Wayburn, heretofore the invisible master of many of our musical comedy revels, produces himself this week at the Majestic in a serio-comic spectacle satirizing with considerable skill the evolution of a musical comedy. Helping him are fifty or more young men and women appearing as the various persons who infest and adorn that style of entertainment, from the chorus man to the stage door keeper. Mr. Wayburn is "The Producer," and he is to be seen instructing the ballet in the rhythmic art of step dancing, operating the wind and rain machines, delivering an indignant discourse to an unfortunate "angel" who seeks to penetrate behind the scenes of his own show, and otherwise illustrating the functions of a stage director. Mr. Wayburn is a good actor, one of the best in vaudeville, and he plays Ned Wayburn to the ultimate eyelash. The first of the three scenes pokes broad fun at the vanity of the producer, and is full of laughable satire. The other two are taken from "Miss Nobody of Starland," and therefore are not unfamiliar to theatergoers here. Preceding this imposing exposition this week at the Majestic are Knox Wilson and his several musical instruments, Miss Minerva Coverdale and George White in song and dance; many of the numerous Hanlon Brothers in a farce, and the inevitable "others."

A LINE-O'-TYPE OR TWO.

"LET NOT AMBITION MOCK."

[Reprinted at request of Mr. J. S. Sherman.]

There dwells among the trodden ways,
Within the limelight's glow,
A man whom very many praise
And many others know.

Tho' high his titles, wide his fame,
And boundless, too, his pelf,
I do not know this person's name;
He does not know himself.

That is (to make my meaning clear),
He's known from sea to sea;
And yet 'twould tax the deepest seer
To say who he may be.

I mean (more simply still to state),
His name is now unknown;
And yet we know relentless fate
Has marked him for its own.

Although his name may be today
On many a person's tongue,
In one short year he'll fade away,
Unwept, unsobbed, unsung.

He little recks that Nemesis
Will snatch him by surprise:
And sure, where ignorance is bliss
'Twere folly to be wise.

Who is this man so prominent?
Why must he fade so soon?
He is our next Vice President:
The blow will fall in June.

And then—cold, gray Oblivion!

Let not ambition mock
This brother to the mastodon
And cousin to the roc.

TO read certain newspapers and hear certain persons talk, one would suppose that Col. Roosevelt was some upstart politician, some opportunist new to the people, and therefore attractive, whose measure had not yet been taken. A traveler from Mars would so assume.

THE Martian would be surprised to learn that Col. Roosevelt had been president for nearly two terms, and before then a public official of singular competence; that he has been honored, as a private citizen, in every country he has visited, and that he has the unqualified support of highly cultivated Americans in sufficient number to form an aristocracy of intellect.

THE perplexity of the Martian would be complete when he learned that great states like Illinois, Minnesota, Pennsylvania, and California had expressed confidence in Col. Roosevelt by overwhelming pluralities in elections. But if the Martian were the superior being that he is assumed to be he would not be long in resolving his perplexity.

And Who, Pray, Are You?

F. P. A., New York: "Sirrah! I'm the simp who bet the Cubs'd finish ahead of the Giants. Omit immortelles."

Winch: "I'm the man who doesn't stretch at the beginning of the seventh inning."

Myra: "I'm the awphus girl who forgets to change the dates in the rubber stamps until noon."

A. G. S.: "I'm the man who never had heard of the Line until yesterday. And now, just because you print this, it flatters me so that I'll always buy the S. R. O.—or whatever those initials are that stand for the Universe's Colossalest Diurnal."

A MUSICAL exchange in Chicago offers "Talent of merit only."

THE EDUCATION OF HUGH.
[From the Veedersburgh, Ind., News.]

Hugh Miller was home last week visiting with his mother and sister. Hugh has a position in a Chicago paper and like all the boys who have went out of this office is making good.

ACCORDING to the Rev. Delos M. Tompkins of Rogers Park, the evolution of speed mania was "bicycle scorching, automobile speeding, flying, steamboat racing." Apparently Mr. Tompkins has never read Mark Twain.

THE BEY FAMILY ARE VERY PROMINENT IN EGYPT.
[From the W. G. N.]

"We are making this trip solely for the purpose of viewing the wonderful scenery of the United States," said Mr. Bey. "You will give my name of Rustum Bey, but you may say that Mr. Bey is a brother of the khedive."

"IT will help us to understand electrolysis to know that a baby is a fine illustration of leaking electricity and poor insulation."—Dr. Evans.

People afraid of electrolysis should not offer to hold a baby.

The Golden Wedding Muse.

[From the East Hartford, Conn., Gazette.]

Up among the Berkshires
They went that sunny day,
But the river was so swollen
That the train it did delay.
Anxious friends grew tired with waiting,
One by one had turned, gone home,
And when the train pulled in that station
Not one to greet them—they were alone.

Now they were brave and fearless,
Their hearts were light and gay,
For dear ones were o'er yonder—
Lived just across the way;
And when the midnight hour
Had rung by the clock,
These two at door stood waiting,
And did knock, knock, knock.

Such a sound that broke the stillness
Such a sound rang through that hall,
But it woke each from slumber
And they hastened one and all
To give a hearty welcome
And many comforts to bestow,
For they'd reached them safe and soundly
But their trunk did not some how.

[More? Certainly.]

"WHOSE constitution is it, anyway?"—T. R.

And what is it between friends?

WE ARE INCORRUPTIBLE.

Sir: When we moved to the North Shore husband was wakened every night by the whistling of Northwestern engines. He was much peeved, until he bought a few shares of N. W. stock, since which time he hasn't heard a whistle. He told a man last night that the N. W. is a singularly quiet road.

I am bold to suggest that it might be cheaper for the N. W. to give you a share or two of stock than to oil the roadbed between Chicago and Glencoe. M. W. A.

COST of living item: Sign on West Lake street—"We save you 200 per cent on your water bill."

Zero in Reading Matter.

"The Amputation Bulletin, issued every business day and covers all news of the loss of legs, arms, hands, and feet, with the name and address of the person suffering the loss."

A NICKEL theater on North Clark street offers "The Coming of Christopher Columbus In Three Parts." One part in each caravel.

UNFERMENTED GRAPE JUICE.

Sir: What kind of hook-oil do you use when you go a-fishin'—Scotch or Bourbon? I want to lay in a supply of the proper stuff against your coming. OLD SPENCE.

FLORENCE TWO is a social worker in Superior, Wis. Twins, possibly.

WHAT MORE COULD A MAN NEED?
[From the Lake View Times and News.]

For Sale—Edison phonograph; also a heater and a cemetery lot. Cheap.

SEEN from the I. C.: "We are cleaning artists." Some of them need it.

APPARENTLY the ladies of California HAVE forgiven the Colonel.

ONLY 147 more days of the Sox. B. L. T.

THE FRIEND OF THE PEOPLE.

ANOTHER CHESTERFIELD.

Chicago, May 14.—[To the Friend of the People.]—Because of so many complaints, and just ones, of discourtesy on our surface cars, would like to commend for courtesy conductor No. 4756 on North Clark street line. He was certainly considerate of two lost

SOUTH SIDERS.

PROBABLY MUST PAY.

Evanston, Ill., May 13.—[To the Friend of the People.]—A year ago I subscribed for a set of books to be paid in monthly installments. After paying almost half I find I cannot meet the other payments. Can the company force a collection when I am willing, to have them send for the books? I have requested them to call for them, but they ignored the request. Can they force a collection from husband when he did not subscribe for books, and did not want books in first place?

LILLIE BROWN.

You probably signed a contract which binds you to pay for all the books, and you cannot avoid payment by returning the books unless the company agrees to such an arrangement.

The husband cannot be forced to pay for the books unless they have been in general use in the household.

TRIBUNE LAW DEPARTMENT.

REFUSE IN A LOT.

Chicago, May 11.—[To the Friend of the People.]—Some men in cleaning a basement at Wilmot and Leavitt streets in the Twenty-eighth ward have dumped about eight wagon loads of refuse into an empty lot adjoining 1827 Wilmot avenue. This is a breach of the idea of a clean city.

JOHN FISCHER, 1839 Wilmot avenue.

The ordinance is lax in this matter, and unless the refuse is a menace to public health by reason of being blown to residences or the street it is hard to obtain a correction of the evil. Consult the department of health.

CONVEYING A CHARTER.

Hot Springs, Ark., May 10.—[To the Friend of the People.]—Can the incorporators of a company, after getting a charter and before either temporary or permanent organization, convey the same to others in a way that will be legally binding on all stockholders and secure to purchaser all charter rights?

A SMALL STOCKHOLDER.

Yes. You should consult a competent attorney in regard to the transfer.

TRIBUNE LAW DEPARTMENT.

TENANT'S REPAIRS; RENT DISPUTE.

Chicago, May 13.—[To the Friend of the People.]—In the case of a tenant having work done in an apartment, which work has been made a part of the lease and the amount has been deducted from the rent by the tenant, can the landlord refuse to accept the rent and serve a five day notice upon the tenant for the full amount? If such notice is served does it break the contract and what rent, if any, is tenant required to pay the landlord if former moves out on service of the notice?

S. E. THOMAS.

The landlord can only collect the balance of the rent due after the agreed repairs at a fair price have been paid for as provided by the lease. You have a good defense to a suit for possession of the premises if this balance has been paid. If you do not wish to retain possession of the premises do not make any defense to the landlord's suit for possession, and when he obt[illegible] judgment move out. You will be liable on[illegible] rent due under the terms of the lease to t[illegible] you move out.

TRIBUNE LAW DEPARTMENT.

TAKE IT UP WITH IMPROVEMENT BOARD.

Chicago, May 10.—[To the Friend of the People.]—A new sewer and paving is contemplated for Frink and Pleasant streets from Fifty-second avenue to Austin avenue. Property owners are greatly in need of a water main on this street and were promised such improvement when the other work was being done. Is the water main to be put in?

PROPERTY OWNER.

Referring to the attached letter relative to water main in Frink and Pleasant streets, I would advise that no proceeding so far has been taken towards putting a water main in this street. The street as platted shows a considerable part of siding pproperty where ordinarily mains are not needed, but in such parts of the street as have frontage lots water main will undoubtedly be ordered before paving. The property owner should take this matter up with the board of local improvements.

H. L. LUCAS.
Superintendent Water Pipe Extension.

HUSBAND'S INTEREST IN WIFE'S ESTATE.

Riverside, Ill., May 13.—[To the Friend of the People.]—In case husband and wife hold real estate in name of wife (have children), after death of wife what equity has husband in her estate. The realty was accumulated during married life.

S. BRILLHART.

The husband has a one-third interest in the property for his life. This is called dower. The remaining interest goes to the children of the wife.

TRIBUNE LAW DEPARTMENT.

Three Bishops Retired by Methodist Conference.

BY THE REV. W. B. NORTON.

Minneapolis, Minn., May 15.—[Special.]—Senior Bishop Henry W. Warren of Denver, Col., 81 years of age; David H. Moore of Cincinnati, 73 years of age, and Thomas B. Neely of New Orleans, 71 years of age, today were placed on the retired list by a vote of the Methodist Episcopal conference. The other fifteen bishops were declared to be effective and by vote were continued in the active relation for the next four years.

The vote was announced at a special session held for the purpose this afternoon, the ballot having been taken just before adjournment in the morning.

Bishop Warren was retired by a vote of 449 to 344; Bishop Moore, 524 to 269, and Bishop Neely, 496 to 297.

The debate which preceded the vote was stormy, marked by frequent applause and in one instance by hisses when Chancellor J. R. Day plainly insinuated the vote for the retirement of the bishops might be influenced by the candidacy of men for the episcopacy.

The report of the committee on episcopacy recommended the retirement of Bishops Warren and Moore. There was no recommendation in the case of Bishop Neely except that the conference be allowed to vote without debate. The plan of cutting off debate was prevented by the introduction of a motion demanding that the names of Bishops Warren, Moore, and Neely be added to the effective list.

President A. E. Smith of Northern Ohio university eulogized Bishop Warren as the Methodist Moses.

Bishop Neely found a champion in Dr. J. R. Day, who declared that Bishop Neely was an asset to the church.

"I am opposed to the principle of retiring our bishops," Dr. Day said. "It is contrary to the genius of our country, our church, and common fairness. Remember the committee on episcopacy is made up of the chairmen of the various conference delegations who are counted by their friends as candidates for the episcopacy."

At this point Dr. Day was interrupted by cries of "No! No!" and pronounced hisses and cries of shame from many parts of the house.

Judge Charles A. Pollock of North Dakota defended the committee.

"Sense not sentiment must prevail in this discussion," he said. "In the nature of the case those who favor the retirement of the bishops cannot and ought not to bring these matters up before the mixed audience."

Dr. J. M. Buckley also defended the committee.

Dr. Nicholson as chairman of the committee said the bishops had been before the committee, that Bishops Warren and Moore had expressed a perfect willingness to abide by its decision, and that Bishop Neely had been given a full and impartial hearing with every opportunity for reply.

Following the announcement of the ballot Bishop Moore addressed the conference. He pleaded in behalf of his colleagues for the adoption of a resolution establishing an age limit for the retirement of the bishops. "It will," he said, "save any of you from political ambitions and the bishops from all humiliation."

Bishops Warren and Neely did not address the conference. Bishop Warren greeted many friends with a smiling countenance and said: "You wouldn't expect the conference to continue a man in the effective ranks until he is 85, as I will be at the next conference, would you?"

The election of eight new bishops was agreed upon by the episcopal committee, and this number will be recommended to the conference tomorrow. This is a compromise, some desiring the election of ten and others the election of seven.

Bishop Neely declared his retirement was the result of malicious persecution.

When the death of the King of Denmark was announced the conference arose while Bishop Burt led in prayer.

The deaconess association elected its officers today. H. P. Magill of Chicago was elected president and Mrs. Lucy Rider Meyer of Chicago secretary emeritus.

Over 140 graduates and former students of Northwestern university and Garrett Biblical institute of Evanston had dinner together at the West hotel.

Philadelphia, Pa., May 15.—Three bishops took part today in the services with which the general council of the Reformed Episcopal church opened its triennial session.

Bishop Samuel Fallows of Chicago, the presiding bishop of the church, presided; Bishop Charles Edward Cheney of Chicago, assisted, and Bishop Robert L. Rudolphe of New York preached the sermon.

The council is being attended by delegates from this country and Canada.

Calls Clean Blood Best Heritage of Christians.

"The richest heritage of Christian parenthood should be that of clean blood," said the Rev. Henry H. Burch of Humboldt, Ill., yesterday at the sixtieth annual meeting of the Western Unitarian conference, at the Unity church.

"There may be somewhat of awkwardness at first in that Chicago pastor's position who insists on health certificates, but it is an awkwardness in the right direction. Infection is in the vast majority of cases an open declaration that people have disobeyed the teachings of the Christian church. When Christianity catches up to Judaism we will have sex hygiene, not as a special teaching, but as a living part of our daily lives."

The Rev. Everett D. Martin of Des Moines, Iowa, spoke on the necessity of all educators having in mind a definite type of product to crown their work.

"The trouble with our education hitherto," said the Rev. Mr. Martin, "lies in the fact that we have not as yet established the type of men and women which will be the best function of our modern environment. Business success demands a business type, but the type should not be reared to that end exclusively, for the reason that business is not the supreme end and aim even of this business age.

"Efficiency," continued the speaker, "of a high type never was in greater demand than today, but we must avoid the terrible error of making men mere efficient machines. When the Christian spirituality which lends the highest sanction to all human endeavor is absent, then mere mechanical success is not success at all."

The conference, which was attended by representative Unitarians from the middle west, will conclude today, following an election of officers. Today's speakers are: The Rev. Percy M. Dawson, Ann Arbor, representing the Unitarian League for Social Justice; the Rev. R. E. Ramsey, Davenport, Ia., who will address the morning meeting. At 6:30 p. m. a banquet will be held at the Hotel Sherman. Franklin S. Catlin will serve as toastmaster; Mrs. Tarkington Baker, the Rev. Horace Westwood, Mrs. C. V. Mersereau, and the Rev. Eugene R. Shippen will be the speakers.

The Rev. Henry D. Cope, secretary National Religious Education association, addressed the afternoon's meeting on "Religious Education for Children."

John Hay Said Roosevelt 'Most Appreciated Lincoln.'

Washington, D. C., May 15.—[Special.]—A voice from the grave, John Hay, the interpreter of Abraham Lincoln, has declared Col. Theodore Roosevelt "is one of the men who most thoroughly understand and appreciate Lincoln."

In the letters and diaries of Mr. Hay which were published privately by his wife there appears a letter which is of peculiar interest in view of the declaration recently made by Robert T. Lincoln in a letter to the president, which the latter published, that Col. Roosevelt perverts and misapplies the views of the great emancipator.

A sharp controversy is apt to arise over the question as to who knew Lincoln best—the man who was his confidential secretary and biographer, and stood by his side during the long years of the civil war or the man who was a youngster of 22 when his father was assassinated. This is the Hay letter addressed to Col. Roosevelt:

"Department of state, Washington, March 3, 1905.—Dear Theodore: The hair in this ring is cut from the head of Abraham Lincoln. Dr. Taft cut it off the night of the assassination and I got it from his son—a brief pedigree.

"Please wear it tomorrow; you are one of the men who most thoroughly understand and appreciate Lincoln.

"I have had your monogram and Lincoln's engraved on the ring.

"Longas, O Utinam, Bone Dux, Ferias
"Praestas hesperiae.
"Yours affectionately. JOHN HAY."

OIL TRUST PAYS $50,000 FINE.

Jefferson City, Mo., May 15.—The Standard Oil company paid a fine of $50,000 to the clerk of the Supreme court today as a result of being prosecuted as a trust.

There is a motion pending before the supreme court on behalf of the Standard Oil company asking that it may be permitted to pay the fine imposed upon it, together with all costs of the prosecution and that the order ousting it from the state be withheld as long as it obeys the laws and the orders of the courts.

The Republic Oil company, which also was found guilty, is expected to pay its fine.

ROOSEVELT SAYS VICTORY IS SURE

Claims 539 Delegates Have Been Instructed to Give Support to Him.

RESENTS FALSE ATTACK.

Charges That Taft Approved Action to Dismiss Brownsville Soldiers.

Dayton, O., May 15.—In the opinion of Theodore Roosevelt, the campaign for the Republican nomination for president has been decided. He dictated this statement tonight:

"The number of delegates necessary to nominate is 539. Of the delegates already elected, without counting the contested delegates, I have more than 500. Of the delegates yet to be elected I am confident I will receive enough to insure my nomination on the first ballot."

Col. Roosevelt's claim was based upon a table of delegates prepared by his secretary.

Fifteen Speeches in Day.

Col. Roosevelt began the second day of his Ohio campaign in Elyria, where he made a speech before breakfast at 6:40 o'clock, and ended it at Dayton tonight. He delivered fifteen speeches during the day to crowds of large size.

At Springfield, where he spoke in a large building erected for revival services, a dozen policemen were summoned to extricate Col. Roosevelt from the jam.

In his address at Springfield Col. Roosevelt criticised President Taft.

"A certain Lorimer congressman from Illinois" said he, "who is supporting Mr. Taft as his chief, Senator Lorimer, did, has come into Ohio bringing a number of members of the two companies of the colored regiment which was discharged on account of the riot at Brownsville. These men are brought here by the Taft managers to assail me for what I did at Brownsville, to try to get our colored fellow citizens to vote against me.

Says Taft Urged Action.

"I always accept full responsibility for what I do. I did take the action at Brownsville and my judgment in taking it has been ratified over and over againby every competent man who investigated the matter, by tribunal after tribunal. I want you to understand that I am not taking back by one finger's breadth any action of mine.

"I want to call your attention to the fact that the Taft managers at a time when Mr. Taft is in the state himself, without one word of protest from him, are trying to use that incident to my discredit and to his advantage. Now, I acted on the recommendation of Mr. Taft when he was my secretary of war."

Taft Continues Personal Fight.

Sandusky, O., May 15.—President Taft will not let up in his attack on Col. Roosevelt as long as he is in the campaign for renomination.

No matter whether Mr. Roosevelt ceases his personal attack on the president or not, Mr. Taft intends to keep up his campaign of criticism of the former president and outline the achievements of the Taft administration.

In a half dozen of the shorter speeches he made today, the third day he has spent on his present tour of his home state, Mr. Taft emphatically said it was not time now for Mr. Roosevelt to preach the doctrine of "no personalities."

"Having called me everything in the category of bad names that are mentioned in polite society, Mr. Roosevelt now wishes to indulge in less emphatic expressions," said Mr. Taft at Bucyrus. "Well, I do not want to bandy epithets with him, but I do wish to meet his unfounded charges."

NORTH CAROLINA FOR COLONEL.

Raleigh, N. C., May 15.—In a state convention marked by bitter attacks upon President Taft, North Carolina's four delegates at large to the Chicago convention were instructed today to vote for Theodore Roosevelt "first, last, and all the time" so long as his name is before the convention.

A declaration in favor of Roosevelt by Isaac Meekins, one of the uninstructed district delegates from the First district, made certain for Roosevelt twenty-three of the state's twenty-four votes in the Chicago convention. Wheeler Martin, the other uninstructed delegate from the First district, was not bound by the state convention's action.

EIGHT MORE FOR COLONEL.

Wheeling, W. Va., May 15.—S. G. Smith, of this city, and Harry Shaw of Fairmont, delegates from the First district to the Republican national convention at Chicago, today were instructed for Roosevelt. J. P. Finch and W. H. Somers in the Second; E. W. Martin and W. J. Simms in the Third, and W. S. Sugden and Amos Bright in the Fourth district also were instructed for the colonel.

Delegates to Republican National Convention Chicago, June 17th. Selections Up to Date.

STATE.	INSTRUCTED FOR				UNINSTRUCTED.			Contested		Total number delegates elected to date.
	Roosevelt.	Taft.	Cummins.	La Follette.	Total Uninstructed	Claimed for Roosevelt.	Claimed for Taft.	By Roosevelt.	By Taft.	
Alabama	..	..	..	..	2	2	2	20	..	22
Alaska	..	2	..	..	..	..	..	..	..	2
Colorado	..	12	..	..	..	..	..	..	..	12
Connecticut	..	12	..	..	2	..	2	..	..	14
Dist. of Columbia	..	..	..	..	..	..	..	2	..	2
Delaware	..	..	..	..	6	..	6	..	..	6
Florida	..	..	..	..	..	..	..	12	..	12
Georgia	..	..	..	..	2	2	..	24	..	26
Hawaii	..	6	..	..	..	..	..	..	..	6
Illinois	56	2	..	..	..	..	..	..	..	58
Indiana	10	8	..	..	..	..	..	10	2	30
Iowa	..	16	10	..	..	..	..	..	..	26
Kansas	20	2	..	..	..	..	..	..	..	22
Kentucky	1	7	..	..	..	..	..	16	2	26
Louisiana	..	..	..	..	..	..	..	20	..	20
Maine	12	..	..	..	..	..	..	..	..	12
Maryland	16	..	..	..	..	..	..	..	..	16
Massachusetts	10	22	..	..	..	..	..	4	..	36
Michigan	14	6	..	..	2	2	2	6	..	28
Minnesota	24	..	..	..	..	..	..	..	..	24
Mississippi	..	..	..	..	..	..	..	..	20	20
Missouri	22	2	..	..	6	6	6	2	6	36
Nebraska	16	..	..	..	..	..	..	..	..	16
Nevada	..	6	..	..	..	..	..	..	..	6
New Hampshire	..	8	..	..	..	..	..	..	..	8
New Mexico	..	..	..	..	8	5	7	..	..	8
New York	..	2	..	..	62	21	41	26	..	90
North Carolina	23	..	..	..	1	..	1	..	..	24
North Dakota	..	..	..	10	..	..	..	..	..	10
Oklahoma	14	2	..	..	..	..	..	..	2	18
Oregon	10	..	..	..	..	..	..	..	..	10
Pennsylvania	70	6	..	..	..	..	..	..	..	76
Philippine Is.	..	2	..	..	..	..	..	..	..	2
Porto Rico	..	2	..	..	..	..	..	..	..	2
Rhode Island	..	10	..	..	..	..	..	..	..	10
South Carolina	..	..	..	..	..	..	..	4	14	18
Tennessee	8	15	..	..	..	..	..	4	2	24
Utah	..	8	..	..	..	..	..	..	..	8
Vermont	2	..	..	..	6	6	6	..	..	8
Virginia	..	..	..	..	2	2	2	22	..	24
West Virginia	8	..	..	..	..	..	..	..	..	8
Washington	14	..	..	..	..	..	..	..	14	14
Wisconsin	..	..	..	26	..	..	..	..	..	26
Wyoming	..	6	..	..	..	..	..	..	..	6
Totals	345	164	10	36	99	46	75	176	62	868

TAFT MEN SEARCH FOR 'DARK HORSE'

(Continued from first page.)

will be elected whoever may be their nominee.

The friends of Wilson are delighted at the run the colonel has made, since they say this will help their candidate. In order to have a chance of winning they insist the Democratic convention must name a candidate who can hold the entire vote of the party, and they believe Wilson is the man. If this be true the Clark adherents ask why Wilson has not won in the presidential preference states.

The truth of the matter is that the backers of all the Democratic candidates are disturbed over the failure of any of them to capture the popular imagination. This, of course, makes Bryan's chances all the brighter.

WASHINGTON G. O. P. SPLITS.

Aberdeen, Wash., May 15.—Republicans of Washington split and held two state conventions today, supporters of Col. Roosevelt's candidacy for the presidency controlling one and adherents of President Taft the other. A complete list of delegates to the Chicago convention was named by each gathering.

The Taft convention met with 488 delegates and eleven counties, including Spokane, Snohomish, and Walla Walla, entirely unrepresented. The Roosevelt delegates to the number of 560 held a convention in a nearby hall. There was no disturbance.

The Taft convention elected these delegates at large to Chicago: Howard Cosgrove, Seattle; B. W. Condeg, Kitsap county; E. B. Benn, Aberdeen; William Jones, Tacoma; W. T. Dovell, Seattle; Peter Mutty, Port Townsend; M. E. Field, Wenatchee; H. D. Sloan, Yakima county.

The Roosevelt convention elected delegates at large as follows: Senator Miles Poindexter, Thomas Murphine, Seattle; S. D. Glascock, Whatcom county; Robert Moran, San Juan county; Douald McMasters, Clarke county; N. S. Richards, Chehalis county; O. C. Moore, Spokane; W. L. Johnson, Stevens county.

Democratic Race for Delegates to Date.

	Clark.	Wilson.	Underwood.	Marshall.	Uninst'd.
Alabama	..	..	24	..	..
California	26	..	..	..	..
Colorado	12	..	..	..	..
Delaware	..	6	..	..	..
Florida	..	3	10	..	..
Georgia	..	..	28	..	..
Indiana	..	..	..	30	..
Illinois	58	2	..	..	..
Iowa	2	..	..	..	..
Kansas	20	..	..	..	..
Maine	1	5	..	..	6
Maryland	16	..	..	..	..
Massachusetts	21	..	..	..	*15
Michigan	..	..	..	..	30
Missouri	36	..	..	..	..
Nebraska	12	..	..	..	..
N. Hampshire	8	..	..	..	..
New York	..	..	..	..	90
Oklahoma	10	10	..	..	..
Oregon	..	10	..	..	..
Penn.	2	74	..	..	..
S. Carolina	..	..	..	..	18
Utah	..	..	..	..	8
Washington	14	..	..	..	..
Wisconsin	..	26	..	..	1
Wyoming	6	..	..	..	..
Alaska	..	..	..	..	6
Hawaii	..	..	..	..	6
Porto Rico	..	6	..	..	..
Totals	242	141	62	30	180

Burke has twelve from North Dakota. Harmon has four from Maine and four from Nebraska.

*These are instructed for Foss, but five are pledged to Wilson after the first ballot.

CALIFORNIA AIDS ROOSEVELT GAINS

Belated Returns Indicate the Colonel's Majority Will Approximate 25,000.

TAFT WINS ONE COUNTY.

Contesting Delegations from San Francisco District Regarded as Unlikely.

San Francisco, Cal., May 15.—As belated returns from yesterday's preferential primary are received, indications tonight are that Roosevelt will approximate the 25,000 majority estimated for him by his managers. Figures at hand from 2,855 precincts out of a total of 3,700 give:

Roosevelt	122,702
Taft	62,392
La Follette	40,825

This gives Roosevelt a present majority of 19,480. The same precincts give Clark 35,481 and Wilson 15,694 votes.

Conjecture among politicians is busy with the condition presented by Taft's having carried the Fourth congressional district, which is in San Francisco.

While many express the belief that two delegates from this district will be sent to the national convention as contestants, Philip S. Teller, vice chairman of the Taft Republicans of the state, said he believed a contest doubtful.

None in the Roosevelt camp had given the subject a thought, it was said.

Rule of Committee Ignored.

There is direct conflict between the state primary law and the rule of the Republican national committee regarding the selection of delegates.

The state law, enacted at a special session of the legislature last December, provides for the nomination of delegates from congressional districts and their election by the state at large. The rule of the national committee is that delegates must be selected by congressional districts.

So far the returns show that Taft carried only one county, Calaveras. La Follette carried San Joaquin county.

CLARK CLAIMS MICHIGAN.

Bay City, Mich., May 15.—The Michigan state Democratic convention concluded its sessions here tonight by voting to send an uninstructed delegation of thirty members to the national convention. Woodrow Wilson's Michigan managers were defeated in efforts to have the delegates instructed for him and Speaker Champ Clark's friends hailed the outcome of the convention as a Clark victory. Immediately after the convention had adjourned Clark leaders said that twenty-two of the thirty members of the delegation were for him.

CLARK WINNER IN NEVADA.

Reno, Nev., May 15.—Champ Clark carried the Democratic primaries in Nevada by more than 5 to 1 over Woodrow Wilson on the face of the returns received today. Out of a total of 196 delegates to the state convention, which will assemble at Fallon on June 3, Clark has 147 and Wilson 27. Clark leaders claim their candidate will capture the entire twenty-two remaining delegates.

DELEGATES TO GO UNPLEDGED.

Columbia, S. C., May 15.—South Carolina's eighteen delegates will go to the Democratic national convention uninstructed. The vote in the state convention on which the test was made resulted 178 to 162. The supporters of Woodrow Wilson made a strong fight to obtain an instructed delegation.

BITTER FIGHT IN ARIZONA.

Phoenix, Ariz., May 15.—Roosevelt men obtained control of the county committee meetings in Maricopa and Graham counties today and promptly ordered primaries for the choosing of delegates to the state convention at Tucson June 3. The Taft men in Maricopa county, however, held a separate meeting and decided to meet again May 25, the date of the proposed county preference primary, and appoint delegates to the Tucson convention.

DELEGATE CONTESTS FILED

Louisiana and Kentucky Disputes Reach Committee.

MISSOURIANS MAKE MISTAKE

Credentials for Excessive Number; Hawaiians Arrive.

Harry S. New of Indiana, chairman of the subcommittee having charge of the Republican national convention arrangements, and Sergeant at Arms William F. Stone of the national committee arrived in Chicago at 8:45 o'clock last night. This morning they will take possession of the Coliseum for the national committee.

H. L. Holstein and Samuel Parker of Hawaii, first delegates to the national convention to arrive, reached the city during the day and took up quarters at the Hotel La Salle. Mr. Holstein is national committeeman from Kohala. He and Mr. Parker are the advance guard of the six delegates from the island. They are instructed for President Taft.

Meetings Are Postponed.

It was the intention of the clerical force of the national committee, which has been at work at the Congress hotel, to take up quarters at the Coliseum yesterday. The failure of Mr. New to arrive until evening delayed the moving.

The subcommittee of the national committee in charge of the convention arrangements was scheduled to meet yesterday, but the meeting was postponed until Saturday.

Credentials of delegates have been coming in rapidly, as have notices of contests. A. R. Smith, who is listing the credentials and contests, yesterday received notices of contests from Louisiana for the delegates at large, filed by the Roosevelt forces, and from the Fifth Kentucky district, where two sets of delegates sent in their credentials in the same envelope.

COLONEL WINS MINNESOTA.

Minneapolis, Minn., May 15.—With delegates from all parts of the state arriving here tonight for the state Republican convention, caucuses of Roosevelt and La Follette followers are being held to decide the platforms for tomorrow. That the Roosevelt forces will control the convention tomorrow is conceded by leaders of all factions, the Roosevelt men claiming more than 800 of the 1,076 delegates.

District conventions which today selected Roosevelt delegates to Chicago were: First, Third, Fourth, Eighth, and Ninth.

IOWA DEMOCRATS PLAN FIGHT.

Burlington, Ia., May 15.—[Special.]—Delegates to the Democratic state convention from many of the counties arrived today and indications point to the largest and best convention that the Democrats of Iowa have held in years.

There is a warm contest on over instructions for Champ Clark. The Wilson men have shown up in greater numbers than was anticipated by the Clark men. There is an undercurrent for Harmon.

There was a big Clark rally at the Coliseum this evening.

UTAH GIVES TAFT EIGHT.

Provo, Utah, May 15.—Eight delegates to the Republican national convention were added to the Taft column at the Utah state convention today. According to the resolutions adopted the Utah delegation was pledged "to use all honorable means to secure President Taft's renomination."

Have you seen The New Beautiful

OHIO Electric

$2500

HERE it is—elegant and efficient as every OHIO Model—40 cell—11 plate Exide batteries, or any other battery if desired. With every latest possible improvement.

Do justice to yourself and ask any of the users of the OHIO about its wonderful patented control. Not one of them would now use the old-style, antequated control.

Hundreds of OHIOS are now in use. Three years ago we originated the free monthly inspection service and we shall always continue it.

Other models—$2900 and $4000.

OHIO ELECTRIC VEHICLE CO.,
R. A. Greifen, Pres.,
2011 Michigan Avenue Phone Calumet 815

Ford
THE UNIVERSAL CAR

You can't get beyond the domain of "The Winged-Pyramid." The world over you'll find Ford service stations near at hand—a distinct Ford advantage. And a reason why you should place an early order for one of the seventy-five thousand new Fords to be sold this season.

All Fords are Model T's—all alike except the bodies. The two passenger runabout costs $590—the five passenger touring car $690—the delivery car $700—the town car $900—f. o. b. Detroit, completely equipped. Get latest catalogue from Ford Motor Company, 1444 Michigan Avenue, Chicago—or direct from Detroit factory.

Cannas
Giant spikes of bloom make grand flower beds
Geraniums
Cobaea (Cathedral Bells)
Pansies, Salvia
Tomato, Cabbage
Cauliflower plants.
Vaughan's Randolph St. Near State

Marshall Field & Co

NEW SPRING SILKS

Two Unusual Values on Sale at These Prices

At $1.00 a Yard—42 Inch Bordered Foulards in Oriental Colorings and designs.

At 65c a Yard—26 Inch Bordered Peau de Cygne and Messalines for waists and dresses, with single and double side bands; Japanese Bordered allover patterns at the same price.

Second Floor.

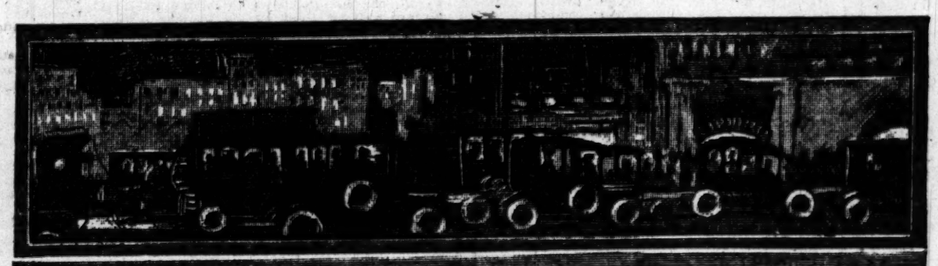

The Well Groomed Car

Has Its Tires Coated Every Week With

TIRENEW TRADE MARK

TIRENEW is a scientific preservative of automobile tires—a liquid unvulcanized rubber compound made of pure para gum, protects tires from *water, oil and light.* Will not flake, rub or wash off—wears like rubber.

Tires, in service, quickly become a mass of cuts through which moisture enters, causing the inner fabric to rot. Tirenew will flow into these cuts, *waterproof* the exposed fabric and *prevent decay.* **Tirenew** will also give the entire car a well groomed appearance.

Insist on getting Tirenew from your dealer. *Avoid imitations* that contain injurious ingredients. **Tirenew** has received the indorsement of automobile tire manufacturers.

Made in two shades—white and tire gray.

A quart can costs $1.15 and will coat 16 tires.

Manufactured Only By

NATIONAL RUBBER CO.
4411 Papin St., St. Louis, U. S. A.

Automobile Owners should write for our valuable booklet, "Tire Care," sent f. m.

CHICAGO & ALTON

Well-Cooked Meals Are Features of Alton Service

Half the pleasure of traveling is in eating good meals.

Alton chefs are famous. The food is excellent and the prices reasonable.

The first dining car put in service was on the Chicago & Alton.

Four convenient trains (4) day or night to

St. Louis

Leave Chicago	9.00 a. m.	Arrive St. Louis	5.30 p. m.
" "	11.25 a. m.	" "	7.25 p. m.
" "	8.00 p. m.	" "	7.01 a. m.
" "	11.43 p. m.	" "	7.58 a. m.

Chicago & Alton

TICKET OFFICES
Rector Bldg., Clark and Monroe Sts.—Phones: Harrison 4470, Auto. 46-670
Union Passenger Station—Phone Main 3200
H. K. McEVOY, Assistant General Passenger Agent, CHICAGO

Do women prefer men who master and dominate them? Is virility the strongest appeal of a man to a woman? Does not the woman who regards with contempt the man who tries to gratify *her* every whim, usually adore the one who makes her gratify *his?* What do *you* think?

For something new in fiction read

The BRUTE

By FREDERIC ARNOLD KUMMER.

ADVERTISE IN THE TRIBUNE. SUBSCRIBE FOR THE TRIBUNE.

Society, Meetings & Entertainments.

Mrs. Potter Palmer and Others Will Sail Today.

MRS. POTTER PALMER expects to sail this morning from New York for Europe. She was on her way to Chicago, where it had been her plan to remain for a few days before going on to New York, preparatory to sailing on the return trip of the ill fated Titanic, when news of the death of her brother-in-law, Gen. Frederick Dent Grant, reached her. She left the city on the next train after her arrival to join her sister. Instead of returning to Chicago she went back to her Florida estate at Sarasota. Among the other Chicagoans to sail on the Amerika today are Miss Nellie Carpenter, Mr. and Mrs. Charles E. Ford, Mrs. Joseph S. Wilson [Hazel Ford], Eugene and Edward Ford, Mr. and Mrs. S. H. Black, Mrs. Gertrude Brauer, Miss Marie Brauer, Mr. and Mrs. Paul Brauer, Mr. and Mrs. Joseph Theurer.

In the pantomime, "The Doll's Shop," which is to be given by the Junior league at the Whitney Opera house on the evening of May 23, Erwin Hanfstaegl will be the shopkeeper, and Miss Louise Waller and Miss Anita Blair the fairies who transform the shop into a place of animation. The dolls who are set to dancing are Miss Dorothy Linn, as the dryad doll; Miss Louise Bowen, Miss Ruth Davis, Miss Marion Curtiss, and Miss Nora Butler, as the boy sailors; Miss Mabel Linn, Miss Gwendolyn High, and Mrs. John Stevenson [Phoebe Eckels], as the French dolls; Miss Adelaide Chatfield-Taylor, the Scotch doll; Miss Lucy Blair and Mrs. Albert De Wolf Erskine, as the old fashioned dolls; Miss Eleanor Jewett, Miss Louise Delano, and Miss Gertrude Marshall, as dolls of gloom; Miss Mildred Marshal, Miss Helen Cudahy, and Mrs. Mitchell Follansbee, as dolls of joy; Miss Alice Gerstenberg, Miss Caryl Spoor, Miss Olive Farwell, Miss Dorothy Leonard, Miss Grace Hatch, Miss Isabel McBirney, Mrs. Lawrence Viles, Miss Dorothy North, Miss Lucy Knott, Miss Virginia Foley, and Miss Elizabeth Harlan, as the baby dolls.

The pantomime will follow the suffrage skit to be put on for the early evening by league members, and the evening will close with a Greek dance to be given by William Curtiss Rogers and Frank Parker of the University of Chicago. Miss Hilda Bull is the head usher, and Miss Anita Blair, Mrs. W. McCormick Blair [Helen Bowen], Mrs. Bruce Borland, Mrs. Laurance Armour, Mrs. E. Harris Brewer, Miss Bertrande Spalding, Miss Mae Peabody, Mrs. David Bigelow, and Mrs. Hathaway Watson will assist. Miss Louise Bowen is in charge of the boxes.

Mr. and Mrs. E. Liebling, 1222 Astor street, announce the engagement of their daughter, Josephine May, to Lieut. Jacob Lawton Hydrick, U. S. N.

Announcement is made of the marriage of Miss Alice E. Dineen, oldest daughter of Mr. and Mrs. Frank Dineen, to Henry S. Peyraud, oldest son of Frank Peyraud, the well known artist. The service took place yesterday at the Church of Notre Dame. Mr. and Mrs. Peyraud will be at home after June 15 at 833 South Marshfield avenue.

Mrs. Frank L. Bellows, 6149 Kenmore avenue, and daughter, Dorothy, will leave for Cleveland Sunday morning to attend the wedding of Mrs. Bellows' niece, Miss Helen Whitelar, to Cary Alburn. The ceremony will take place Wednesday evening, May 22, at the Euclid Avenue Christian church.

The Zeta Sigma Phi sorority will give their fifth annual reception and ball in the gold room of the Hotel La Salle tomorrow evening. The grand march will be led by Miss Florence Kelley and Phillip Bernhardt, with Miss Gertrude Ackerman and Carlos Diehl assisting. Miss Hazel Hurd, Miss Lillian Thompson, Miss Genevieve Kelley, and Miss Dorothy Parkinson will distribute the programs.

At the annual meeting of the Stockyards Day Nursery on Tuesday Mrs. Burton Hanson was made president, Mrs. Edward Tilden first vice president, Mrs. Cushman Gifford second vice president, Mrs. Marvin A. Farr recording secretary, Mrs. Charles S. Downs corresponding secretary, and Mrs. L. D. Condee treasurer.

At a meeting of the woman's auxiliary of the citizens' committee of the Paulist choristers' Paris trip, held yesterday at the Hotel La Salle, arrangements for the field day benefit of the choir at Comiskey park next Sunday afternoon were completed. Three hundred young women have volunteered to sell programs and concessions. The affair is being given to add to the fund for the boys' appearance in Paris. The Paulist Choristers is the only American organization invited by the French government to appear in the international musical concourse which begins on May 25. Among the Chicago women interested in the project, on which the boys leave today, are the officers of the auxiliary, Mrs. John Cudahy, Mrs. Edward Hines, Miss Teresa Armitage, Miss Rose Fallon, and Miss Miriam Larkin.

The Mysurgia Choral society will give "The Golden Legend" at the North Shore Congregational church this evening.

The Sunbeam league held a meeting yesterday morning in the college room of the La Salle hotel. The league is now visiting all of the city hospitals where baby wards are maintained, and plans for the furthering of the work are on foot. The meeting of yesterday was the first general assembling of the members and was called for the ratification of the constitution framed by the board of directors.

The annual meeting of the Audubon society will be held Saturday afternoon in Fullerton hall, Art institute. The secretary of the National Association of Audubon Societies, T. Gilbert Pearson of New York, will deliver an illustrated address on "Birds and Bird Protection."

The Fuller chapter of the Phi Alpha Delta fraternity of Northwestern university will give its annual dancing party at the Edgewater Country club tonight.

* *

Merchants Unveil Lincoln Monument.

A monument in bronze of Abraham Lincoln, a replica of St. Gauden's monument in Lincoln park, was unveiled yesterday at a meeting of the Chicago Association of Commerce in the Hotel La Salle. The statue will be presented to the Boston chamber of commerce by the Chicago association.

Following the presentation of the sculptor, George E. Ganiere, Lorado Taft talked on "The Significance of Sculpture to a Greater Chicago." This address was illustrated by stereopticon views, showing the various drives and parks of Chicago as they will appear if the plans for statuary at appropriate places are carried out.

The purpose of the presentation is found in an exchange of hospitalities between Boston and Chicago, extending over several years. The pedestal of the statue bears a bronze tablet with the words, "The Chicago Association of Commerce to the Boston Chamber of Commerce, in Appreciation of Hospitality, June 13-17, 1911." The ceremony of unveiling the monument was attended by many prominent Chicago men and women, the demand for tables at the dinner preceding the ceremonies being so great that an overflow meeting was arranged in another dining room.

* *

Talk on Credits at Y. M. C. A.

"Information Upon Which Credit Is Based, and How Secured," will be the subject of a talk by Charles J. Lund at Central Y. M. C. A., 19 South La Salle street, at 8 o'clock on Friday. This lecture is one of a series by the Y. M. C. A. on the general topic of "Credit Management." Mr. Lund is district superintendent of the credit clearing house of Chicago.

The final lecture will be given by Edward H. Skinner, credit manager of Wilson Bros., on Friday evening, May 24. Subject, "Why Men Fail in Business." These lectures are open to all men interested.

Minstrels will perform at the building on Saturday, May 18. The troupe will be made up of students of the day and night classes. On the same evening John T. McCutcheon will make a talk.

* *

Schoolboys Debate Motive Power.

At the Chicago Latin school a debate was held yesterday among the second year pupils on the subject of electric versus steam locomotives.

Talbot Patrick, son of Dr. Hugh T. Patrick, was captain of the side which advocated electrification of railroads, while Nathan McClure led the argumentation on the other side. Having asked the opinion of Dr. W. A. Evans of THE TRIBUNE and of the family oculist on the effect of the smoke belching out of Chicago's locomotives, young Patrick pleaded the absence of this danger to health in electric traction.

The teacher did not announce a decision in the debate.

MISS ESTELLE MCCARTHY

Miss Estelle McCarthy will read the prologue at the Drama tea to be given Friday afternoon, May 24, by Mrs. Mary Moncure Parker at the Whitney Opera house. Miss Olga Reutter will appear in Mrs. Parker's three act play, "When Your Wife's Away," and the one act farce, "Mammy Liza," in which the author will take the leading part. Others in the cast are Mrs. Lucy Hodge, Miss Maud Potter, Miss Beatrice Van Loon, Miss Hazel Wood, Miss Lue Graves, Jack Stoll, George Devitt, Victor Roberts, and Errol Bartine.

A portion of the proceeds will go to the charities of the following women's clubs: The Social Economics, of which Mrs. John F. Thompson is president; the Mothers' Relief association, Mrs. D. Harry Hammer, president; the Southern Woman's club, Mrs. Thomas White, president; Illinois Colony club, Mrs. F. H. Greene, president; New Future association, Mrs. F. L. Rossbach, president; West Side Co-Educational club, Mrs. F. W. Kushel, president, and the Oak Park Hospital auxiliary, Mrs. R. H. Shull, president.

Following the program tea will be served in the foyer by Mrs. Frank Lincoln Wean, Mrs. John Taylor Cowles, Mrs. F. W. Kushel, and Mrs. William White.

Mothers' Aid Contracts for Hospital Pavilion.

THE contract for the mothers' aid pavilion, the first of a series of buildings to be erected at Fifty-first street and Vincennes avenue, to comprise the new Chicago Lying-In hospital, was signed yesterday by Mrs. Joseph Fish, president of the Mothers' Aid. The signing of the contract was one of the features of the program at the annual luncheon of the society, which was held at the Hotel La Salle.

Work on the pavilion, which will be used for the hospital until the larger building is erected, will begin in about ten days. It is expected that the building will be ready for use in a year. The present hospital at 515 Ashland boulevard may be used in a chain of dispensaries which the society keeps up.

Mrs. Kellogg Fairbank spoke on the work of the dispensaries. Two of them are maintained, one at Maxwell street and Newberry avenue, and the other at 809 West Forty-seventh street. "We are now taking care of from 2,500 to 3,000 women a year," she said, "and the work of our dispensaries is more successful than that of any other similar institution in the world. Only six women have died out of the 18,000 cases that have been cared for by the dispensaries. The treatment lasts for two weeks, and the cost per mother is less than $5."

Among the other speakers were Mrs. Mark Newman, Mrs. Hugo Hartman, Mrs. M. L. Brady, and Miss Minnie Lowe.

* *

Dedicate Mark Twain Memorial.

Hannibal, Mo., May 15.—[Special.]—The old two story frame house on Hill street, the boyhood home of Mark Twain, was dedicated as a memorial today. The house was built by John Marshall Clemens, Mark Twains father, in 1844. It contains six rooms, three on the first floor and three on the second floor.

The home was purchased by George A. Mahan and his wife and deeded to the city of Hannibal, to be perpetually maintained as a memorial.

Two thousand school children in Hannibal marched to the street in front of the old home, led by 300 of the leading business men of Hannibal. The ceremonies were held under the auspices of the Hannibal Commercial club, and the principal address was delivered by Dr. Walter Williams, dean of the School oof Journalism, Missouri university.

* *

Gideons Hold Rally This Week.

Gideons from all parts of Illinois will gather in Chicago on Saturday and Sunday for the fourteenth annual state convention of the Gideon order. The sessions will be held in the Grace Methodist Episcopal church, North La Salle and Locust streets. It is expected that fully fifty delegates from the local camps in the state will be in attendance.

The grand Gideon rally will be held on Saturday night. Sunday will be celebrated as "Gideon day" in churches all over the United States, and offerings will be taken to obtain funds for the carrying on of the work of placing a Bible in every room in the hotels of this country.

Delegates to the national convention, which is to be held in Atlanta on July 18, will be elected at Saturday afternoon's session.

* *

Girls on Merry Masquerade?

Two Toledo, O., girls have written to Chief of Police McWeeny asking him to search for two young women who, they declare, are masquerading in Chicago under their names, and sending telegrams to a Toledo newspaper to the effect that they are leading a gay life among the "white lights and stage life." The girls are Clara M. Mattlin and Elizabeth Bodenmiller, stenographers in the Ohio building in Toledo. They say they have not been in Chicago, and want the persons using their names taken into custody.

* *

Machinery Safeguarding Banquet Topic.

The proper safeguarding of printing house machinery will be the topic of an address by State Factory Inspector Davies, at the Kaiserhoff hotel this evening. Employers of 1,600 job printers and pressmen will meet under the auspices of the Ben Franklin club of Chicago at 6:30 o'clock, with President John J. Miller in the chair. Plans for the formation of a printers' mutual liability association will be considered.

* *

Pick Speakers for Contest.

Arnold Beor, George N. Foster, M. Philip Grossman, and Harry Rosenberg of the University of Chicago were selected yesterday to appear in the finals in the upper senior contest for the Julius Rosenwald prizes for declamation. The finals will be held during the university convocation week. A prize of $100 will be awarded to the speaker adjudged first, and $50 to the second.

Flowers & Gardening

Ferns and Their Culture.

BY EBEN E. REXFORD.

SEVERAL readers of this department have written to ask if I would not tell them something about fern culture and name some of the best varieties for use in the home. I gladly comply with this request in this article.

While it is true that some kinds of ferns will do fairly well in almost any kind of soil, provided it is not heavy with clay, it is also true that none of them can be expected to do themselves anything like justice unless they are given a soil that is open, light, and porous. Their delicate roots must have a chance to spread themselves freely, which they cannot do in a heavy soil. Therefore it pays richly to make a special effort to provide these plants with such a soil as they indicate a preference for.

A soil of ordinary garden loam can be made light by adding coarse, sharp sand to it. Work in so much sand that when you squeeze some of the mixture in your hand it will fall apart as soon as pressure is relaxed. If you can get some soil from the woods to add to this, all the better. It will stand all you will be likely to procure. If wood's earth is not to be had, go into the roadside and turn over a piece of sward and scrape away that portion immediately below the surface. This will be full of fine grass roots, which will give your soil a delightful lightness when mixed with it, and as these roots decay they will impart to it a vegetable quality which is a good substitute for the mold from decaying leaves—the ideal soil for ferns, when obtainable.

Of course, drainage should be good. While nearly all ferns are fond of moisture at the root, few of them will do well when planted in a soil that retains moisture unduly. Such a soil soon sours, and a sour soil is always the beginning of serious trouble in plant culture. Therefore, see that an inch or two of broken pottery, charcoal, brick, or gravel goes into the bottom of each pot you propose to plant a fern in before it is filled with soil. I am aware that drainage is often set down as a whim by those who attempt to grow plants in a hit-or-miss fashion, but there is no whim about it. Good drainage is as essential to the welfare of the plant you put into a pot as the drainage of the farmer's field is to the crops he sets out to grow. The principle is the same in both cases, and it is a principle established on a basis of sound fact, not theory.

Perhaps the Boston fern is more extensively grown than all other varieties. A large, healthy specimen of it is something to be proud of. Give it a place near the window, but not exposure to strong sunshine. Clip every runner that starts. Shower it all over at least once a fortnight, and if any fronds become injured cut them off promptly, as one poor frond will do much to detract from the beauty of the plant.

Nephroclepsis exaltata is a miniature variety of the sword fern—of which the Boston variety is the chief represenetative—and because of its smaller size and daintier habit it is adapted to windows where the other variety would prove too ambitious.

Whitmani is a variety of comparatively recent introduction, and I do not hesitate to place it at the head of the list of varieties desirable for house culture. Its fronds are not as long as those of the Boston fern, but they are broader and their leaflets are subdivided into miniature fronds which give the large frond the effect of a plume, from which the plant has been given the popular name of ostrich feather fern. This variety I find quite as well adapted to house culture as the Boston variety, which has heretofore been considered the best sort for this purpose.

Nephrolepis Scotti is a dwarf variety of the Boston type admirably adapted for use in table decoration because of its close, compact habit. N. Schoelzi and N. Giatrasi are other dwarf varieties which will be found useful for decorative purposes where large plants would be out of place.

Cyrtomium falcatum, better known as the "holly fern," is well adapted to house culture. No one would take this to be a member of the fern family, for its foliage is thick and leathery and not unlike that of the holly from which it takes its popular name in shape and size. It has a habit of developing a whorl of fronds, after which it stands still for a period. Then another whorl is produced, followed by another distinct resting spell.

Davallia stricta is an excellent variety for room culture. But the amateur will do well to confine his selection to members of the nephrolepis branch of the family for the first year or two of his career as a fern grower. After that, if he succeeds with these, he will be justified in enlarging his field of operation.

Paulist Chorus Starts to Paris Competition.

WITH their enthusiasm not dampened by torrents of rain, the battle cry "To Paris" was raised yesterday in the Illinois Central depot when the Paulist Choristers started on their quest of world's honors in chorus singing.

Mothers and sisters, aunts, and future relatives of the fifty men and boys who left for Paris crowded around in the station. Among the travelers was 10 year old Frank Tobin, youngest of the choir, and his chum, Jack Lefebvre, who is 11, and whose mother only after many misgivings consented to let him go.

With the party went Choirmother Mrs. M. Reed, Miss Josephine Quinn, Miss Fitzgerald, Mrs. Kopf, and Mrs. May Bryant, to look after the comfort of the younger boys. The expedition is led by Father Peter O'Callaghan and Father William J. Finn.

"We will try to bring home the bacon," shouted the latter as the train got in motion.

The trip is the result of the winning by the choir of the Wanamaker medal two years ago in Philadelphia, where over seventy American organizations competed in a nonsectarian contest. By virtue of this victory the choir is to represent the United States at the international musical concourse in Paris at the end of this month. This competition is open to all singing societies of the world, lay as well as church organizations.

The party travels first to Montreal, where a concert will be given at St. Patrick's church. On Friday they sail on the Empress of Ireland from Quebec to England. They may appear before King George and Queen Mary at Buckingham palace. They must be in Paris on the 25th. In the capital of France theyy will sing the Pentecost service under the gothic arches of the Cathedral of Notre Dame, which will be attended by the cardinal archbishop of Paris.

The importance attached in Europe to the festival can be seen from the noted names which appear as judges in the contest, among whom are such eminent composers and musicians as Saint-Saëns, Faure, Jan Block, and Gustave Charpentier. After the Chicago boys have acquitted themselves before this illustrious jury they will travel into Italy, where they will sing before Pope Pius X, at Rome in the Sistine chapel.

* *

Tell of Foreign Mission Work.

Twenty-five missionaries from India, Egypt, and Soudan, and 250 delegates from all parts of the United States, are in attendance at the twenty-ninth annual convention of the Women's General Missionary Society of the United Presbyterian Church of North America. The sessions are being held at the First United Presbyterian church, at South Central Park avenue and West Congress street, and will continue throughout the week.

Miss Laura B. Walker, sister of the Rev. James Ewing Walker, pastor of the church, yesterday outlined the missionary and settlement work in Cairo, Egypt, under her direction.

A review of the work in other fields was made by other missionaries. Papers on the work of converting the heathen were read by Mrs. Ada Kerr Wilson and Mrs. Jennie A. Clark from Pittsburgh and by Mrs. S. M. Kelso of Xenia, O.

All the foreign missionaries will appear tonight in native costume and tell of their work.

* *

Benefit for Old Peoples' Home.

Fifty young women will assist in the distribution of flowers and candy at the benefit for the Methodist Episcopal Old People's home in Orchestra hall tomorrow evening. The program will be opened by Mrs. Marie Sidenius Zendt, soprano soloist. The main feature of the evening will be "Life Portrayals, or Dickens' Characters in Costume," by William Sterling Battis. The benefit is under the auspices of the Methodist Episcopal Old People's Home auxiliary, a society of 1,400 members. Mrs. A. H. Clement of Austin is president.

Marion Harland's Helping Hand.

The Letter Box.

BY MARION HARLAND.

Plea for Wild Birds.

"In consideration of two facts, one being that this 'H. H. C.' appeals to a kindly and helpful spirit, and the other being the fact that great efforts are being made by scientists, Audubon, and humane workers to save our few remaining egrets from the cruel hands of the plume hunters, the following is suggested as an answer to a letter published in the Corner:

"TO CLEAN AIGRETTES.

"Collect as many aigrettes as possible from your neighbors; add your own. Be sure they are thoroughly dry. Prepare a hot fire and carefully lay your aigrettes in the hottest part. If you have any other feathers obtained in the same manner place them upon the pile. Stir until nothing is left but a few clean white ashes.

"This method of cleaning aigrettes has been followed satisfactorily by many of the noblest women of England and America. The cruelty and economic waste involved in the plume trade is a somber subject for a jest, but if, by such treatment even one or two women may be made to see the 'error of their way' the jest may be pardoned. Ignoring the economic value of wild birds, which also should be sufficient reason for their preservation, there is another reason why none should be killed for millinery ornaments. The horrors of attending the collection of plumes of herons is beyond the powers of language to describe, and can best be shown pictorially. Much has been written on the subject in the past, and it seems almost impossible that any woman who reads current bird literature or the public press can fail to know the extreme cruelty attending the traffic in wild bird plumage. The American women who are still willing to wear the plumes of white herons sometimes offer as an excuse that they are not taken from native herons. But it is immaterial whether the birds were killed in America or in some other part of the world. The same cruelty is practiced in the eastern hemisphere as in the western. The paltry price in money that is paid for the plumes is not to be compared to the price paid in blood and suffering. Women must remember that white herons wear the coveted plumes only during breeding season; that the parent birds must be shot in order to obtain the plumes; that the young birds in the nest must starve in consequence of the death of the parents; that all statements that the plumes are manufactured or are gathered after being molted by the adult birds are false. Human skill cannot reproduce a feather, and, after the breeding season, all heron plumes are worn and ragged, and are, therefore, unfit for use. A like grewsome story is given by William L. Finley, northwest field agent of the National Association of Audubon Societies, after he had explored the region about Lake Malheur, Ore., where formerly thousands of white herons bred, but now none is to be found, all absolutely exterminated by plume hunters. Every aigrette we see, whether adorning (spare the mark!) a woman's head or for sale in the shops, has been torn from the body of a dead heron. This vandalism will not cease while the reward of gold lasts, unless the heart of fashion changes or drastic laws are enacted forbidding the sale of heron plumes irrespective of from what part of the world the plumes are taken. The unholy trade must be stamped out.

"MARY DRUMMOND,
"Sec'y Illinois Audubon Society."

* *

Offers Elks' Teeth Advice.

"Concerning the inquiry of 'Edith B.' regarding elks' teeth, if you will give me her address I shall tell her where she can dispose of them. W. C. M."

* *

Was Recipe Complete?

"Kindly ask 'B. B. E.' if her recipe for 'many cakes' was complete. I tried it, but had to add about one-half a cup of milk. My cake came out nicely. C. B. J."

* *

Danger from Gloves.

"I wonder if 'M. H. B.,' who asks for old kid gloves for her chapped hands, realizes the seriousness of the risk she is taking in using gloves some one else has worn on their skin? Her hands are already broken, and can more readily receive any infection. Just think! If the original owner of the gloves has a skin disease! I shudder to think of it. MRS. A."

* *

Riley the Author.

"The poem, 'The Name of Old Glory,' one stanza of which was given in your Corner some time ago, and which was further inquired about by another correspondent, whose name is not given, was written by our good Hoosier poet, James Whitcomb Riley, and may be found in a volume of his poetry entitled "Home Folks," published by the Bobbs-Merrill company of Indianapolis, Ind., and copyrighted in the year 1900. This poem, not being in dialect, is probably not as well known as many others of his. "MRS. L. P. S."

* *

To Benefit Fish.

"Will 'Experience' tell the strength of the 'salt water' which she uses for her fish's bath, i. e., how much salt she puts into the water? I have lost several beautiful fish and want to try her medicine when one of my fish is ailing. I have three. MRS. M. H. B."

* *

Sulphur Proved Fatal.

"'I have a couple of birds, and they have got lice or mites on them. I should like it if any one could tell me what to do for them. I have tried everything I have heard of to kill the vermin. K. McC."

"'Dust the birds with fine sulphur.'"

"Don't you think it would be a good idea to state the exact amount of sulphur to be used as some might do as I did, give an overdose? I lost two beautiful singers in that way. "M. G. W."

* *

Removes "Scorch Stains."

"'Daisy F.' can find 'weaving frames' and all the required tools for making switches at any hairdresser's supplies house.

"Do the readers of the Corner know bright sunshine alone will remove 'scorch stains'? I removed and renewed the freshness of a baby's gown in that way. A. E. H."

Woman and Her Interests.

Laura Jean Libbey's Comment and Advice.

The Man Who Keeps House.

BY LAURA JEAN LIBBEY.

[Copyright: 1912: By Lillian Russell.]

THE man who is his own housekeeper, sews on his own buttons, cooks his own meals, in lieu of a wife to do all these domestic duties for him, should not be commiserated by people in general. On the contrary, he should be brought to a realization that he is actually usurping some good woman's place in the world.

A bachelor writes me as follows:

"Dear Miss Libbey: I see that you advocate that all men should marry. Now, let me say that I think the majority of men could get along very well in doing their own housekeeping in lieu of a wife. I intend to practice what I preach. I had a disagreement with my landlady yesterday and have started in to keep house on my own hook. I have a good bedroom, bathroom, and kitchenette. What more could any man ask? There is not a marriageable woman whom I know of that is capable of keeping house for a man. They all seem to be looking for support. A bachelor's life for me, even if I do have to make my own bed, boil my own porridge, and fry my own eggs. Please, Miss Libbey, answer this and say you wish me well. I wish other young men would try the same plan. I am sure it would work out well. Men are not quite as dependent creatures as the women seem to think. HARRY G."

Women are particularly fitted for this work. No man can attend to two things satisfactorily at once—that of his own housekeeping and his business occupation. One or the other must necessarily suffer. Many a man starts in this way, and when he finds that he has actually made a mess of housekeeping, he becomes only too anxious to marry. He is thankful, indeed, to get the housekeeping part off his hands.

* *

Her Husband Often "Grouchy."

"Dear Miss Libbey: I am miserably wretched at times. I wonder if you can help me? There is no other man or woman in my case, but my husband has the funniest disposition I ever met with. Trifling matters make him angry, and then he 'grouches' for a week or ten days. He wouldn't scold or say anything, just puts a long face on and won't say a word. It makes me miserable. I don't know what to do. I can't stand it. And just trifling things he gets angry at. Things no one would think of twice. He is that way at his work, too. The little things he complains of to me. It makes me miserable. I've talked to him about it and thought he was getting over it, but the last 'grouch' he got was much worse than any before. D. M. C."

What your husband needs is a good talking to to make him realize what an idiot he is making of himself. There is no reason why you should put up with such foolishness for a moment. Give him a good talking to, or have one of your men relatives do it, and tell him you are getting tired of his pouting spells, and they must stop. Tell him to be a man and not a baby.

* *

Wanted to Kiss Her!

"Dear Miss Libbey: While at a dance the other evening I met a handsome young man, with whom I became much infatuated, and before the dance was over I had asked him to call at my home the next evening. He called, and when he was about to go he wanted to kiss me good-night. I refused, and that seemed to make him angry. Since then he has avoided me as much as possible. Did I do right in refusing him? EVA."

Certainly you did right, Eva. He was a rude person.

Economical Housekeeping

Beef a la Mode.

BY JANE EDDINGTON.

BEEF A LA MODE seems to be one of the first of beef dishes in France, where, without question, this matter of cooking the less expensive cuts of meat originated—a century or so back. The English early adopted this method, but called it French beef à la mode and lost sight of the prime essential of the mode, which seems to mean quite a different thing among English speaking peoples from what it does to the French.

In America our leading cooks describe this as similar to the pot roast or smothered beef, the difference being that it is cooked in more water. The chief characteristic, as they conceive of it, is the larding of the beef.

The French, it is true, do lard the cut of beef they use, but they also add vinegar usually to make it more tender, sometimes marinating it for three or four hours in vinegar and other seasonings, and then using the marinade in cooking it with vegetables.

In one case our home authority groups braised beef, pot roast, and beef à la mode together and says:

"In all cases the meat is browned on the outside to increase the flavor, and then cooked in a small amount of water in a closely covered kettle or other receptacle until tender. The flavor of the dish is secured by browning the meat and by the addition of the seasoning vegetables."

Of course, the French brown nearly, or quite, all their meats before cooking them in water, stew meat and other. Whether vinegar was used in the first place or a seasoning by the French does not seem quite plain, but if it was not, wine was, and a calf's foot as well, with onions, cloves stuck in one; carrot, parsley, thyme, pepper, salt, etc.

There is perhaps no doubt that the original cut of beef was from the rump, with the bone removed, and that it was larded and highly spiced, sometimes with nutmeg, mustard, brown sugar, and other things being added to give it some particular excellence. There is a restaurant in Paris which has made its fame on beef à la mode.

This meat, if rightly and deliciously cooked, is as good cold as hot. In fact, one French cook book which I have—that by Prof. La Fayette—says "Serve cold and garnish with parsley and nasturtium blossoms." Other recipes say to serve either hot or cold. This idea is a part of the economical one so universal in France, where they make so much of even the soup meat or bouilli.

The following rather simple recipes are those of different American housewives which have come into my hands, and show how this beef is made the instrument of economy in practical every day cooking. I am not sure but that one of the cooks can be called American.

Beef à la Mode I.—Take two pounds of rump beef and lard with thin strips of salt pork, which have been rolled in a mixture of salt, pepper, celery, salt, allspice, cinnamon, and nutmeg. Put in a kettle with a sliced onion, carrot, a piece of lemon, a tablespoon of vinegar and water to half cover it. Cover tightly and simmer two hours.

Beef à la Mode II.—Cut two slices of bacon into one-fourth of an inch squares and fry thoroughly. Add beef which has remained overnight in vinegar to which a few cloves, a whole pepper and a bay leaf were added. Cook in the fat until both sides have become a little gray, then add two onions cut up, the vinegar and spices from the meat and salt to taste. Let simmer about two hours. When thoroughly cooked add a little catsup and a tablespoon of flour dissolved in water to thicken the gravy.

Lillian Russell's Beauty Secrets.

When Tears Are Beautiful.

BY LILLIAN RUSSELL

[Copyright: 1912: By Lillian Russell.]

EVERY tear stained cheek, every sad eyed face, and every heavy heart of sympathy caused by reading of the heroism of our American men and women who were victims of "greed and speed" on board of the ill fated Titanic, is a tribute to our humanity.

Tears of sympathy are flowing all over this young, natural country for the heroic bravery of a number of our best men, who stood aside with eternity looking them in the face to let women and children be saved.

Tears for the widows and orphans who were torn from their protectors. Tears for the noble women who refused to be separated from their husbands in death as in life.

Tears for the brave women who took the oars to row the life boats to safety. Tears for the babies left to strangers by relentless fate, and tears for the dear women who cared for and protected these babies.

Glorious tears of human sympathy, let them flow freely and let us glory in the possession of hearts that beat in such godlike sympathy. The strongest men and the strongest women fear not to shed such tears. They are from the wells of the soul, the only relief of broken hearts.

Glory in the beauty of sympathy. When those women gathered unwillingly together and were forced to leave that great steamer in small boats, and found themselves huddled together, regardless of class or condition, they were tested to the limit of humanity.

Fortitude, patience, and faith in God made these women equals—there was no class save that of soul. Thy were all souls, with nothing between them and their Creator. Thank God that they were saved.

Tears of gratitude to God who gave the inspiration of mind to Marconi, thanks to him also who kept the operator from sleep to receive the message of distress.

Perhaps we needed this terrible lesson to bring back to the world the knowledge of real heroism of man. Such a reminder has cost the lives of some of the greatest of them, but heroism had become almost a memory, now it is a glorious fact. There are men and men, there are women and women. The lesson is potent with suffering and loss.

There is a comfort left to those who are bereaved in the knowledge that those heroes went straight to God, every mistake expiated, clean and washed from sin.

The memory of those men, the bravery of those widows and orphans, will be a memory more inspiring and uplifting than all the words of preachers or writers.

May our tears fearlessly mingle, such sympathy brings human love closer.

Remember: If tears are childish, rejoice that we are still children.

* *

Lillian Russell's Answers.

G. L.: If your skin is dry this is the cause of the tiny wrinkles all over it. What you need is a good skin food to soften it. If you care for it send me a stamped addressed envelope and I shall be glad to send you the formula for an excellent skin food with directions for facial massage. I cannot print them on account of lack of space.

MILDRED: I would advise you to consult your family physician immediately. This trouble may be something more serious than you think. Each morning I would advise you to take about five or ten minutes of deep breathing before an open window.

Little Quips and Quirks.

Our Correspondence School of Journalism.

BY RICHARD HENRY LITTLE.

OUR Correspondence School of Journalism is meeting with marvelous success. It is no longer necessary to take a four years' college course and a degree in order to be a high salaried newspaper writer. All that you have to do is to drop a line to the conductress of this department, Miss Puffem Wright, the celebrated ex-lady press agent who has entire charge of all departments of our school, taking care of the most minute details, even to the opening in person of all letters thought to contain stamps or money.

Miss Puffem Wright, for a ridiculously small sum, will instruct you how to be a press agent, a dramatic or musical critic, an editor, sob squabber, Washington correspondent, society editor, or a mere reporter. All you have to do is to send in your money and read your lessons over carefully and submit your manuscript to Miss Puffem Wright for her kindly criticisms. Today Miss Wright will tell you how to become a musical critic.

Being a musical critic is ridiculously easy. First, dear pupils, you will memorize the following ten words and phrases which are all that you will need in reviewing any musical composition from "She's Mah Lady Caterpillah, She's Mah Little Queen" up to or down to old man Chopin's etude in F minor.

Technique.	Both vocally and histrionically.	Uncertain attack.
Répertoire.	Virtuosity.	Innate value of nuance.
Tempo.	Power of interpretation.	Dignity and tonal beauty.
Scherzo.		

After you have these words well committed to memory so that you can pull them at any time or place you must go up to Lincoln park every day and sit two hours at a stretch in the lion's cage. Then you must wrestle the grizzly bear. When you can throw the grizzly bear four times out of five you will be ready to meet the pianists and baritones whose performances you have reviewed.

After you can sit in the lion's cage and look at him with such contempt and scorn that he will try to crawl under the hunk of fresh beef that the keeper throws into the cage at supper time and hide himself in shame you will be able to stand the scornful glances of the prima donna that you said ought to work over a net every time she climbed up after a high C. Tenors are much more to be dreaded than prima donnas or mezzo-sopranos. Wear shin guards so that even if a tenor does hate you he can not bite you in the ankle. The bite of tenor is fatal unless promptly cauterized with a tuning fork.

Answers to Pupils' Letters.

"Dear Teacher: I wrote you the exercise you sent me and herewith submit it for your approval. You told me to hunt up some news happening and write a story about it. I selected an accident to a prominent citizen and wrote four hundred words on the event as you requested. Did I leave out anything important. Judging from my writing what class of work am I best fitted for?"

ANSWER.

1. You left out nothing in your story, excepting the name of the prominent citizen, the nature of the accident, and a mention of the place where it occurred. Otherwise your story is all right.

2. You would make a fine motion picture operator.

Dear Teacher: I wrote a review of a concert for our local paper, and I said the composer of the music stole every note he ever wrote. He said he would shoot me on sight and that I was a nasty, mean old thing. But was I not right in telling the truth? HOPEFUL.

ANSWER.

You were right, but you did not use the Form No. 2345 which all licensed critics employ under such circumstances. The proper expression is, "The composer displayed but scant originality or melodic invention in his violin sonata." Commit this sentence carefully to memory and do not be so crude again.

Dear Miss Puffem Wright: I am taking the course in journalism in college. In our laboratory work we are required to hand in every morning two editorials, three short news stories, the report of a baseball game, and a vivid description of how to make strawberry shortcake using pink prunes as a substitute for strawberries. Is this a good training for a journalist? J. J.

ANSWER.

For a journalist, yes; for newspaper work, no. A better schooling would be for you to have your roommate impersonate a managing editor and you sit outside his door four hours each day and tell people he isn't in.

Dear Preceptress: Being obliged to study at home, I write to you to outline a course of study that I may prepare myself for the position of night police reporter.

ANSWER.

German, French, Italian, Latin, Greek, Japanese, Choctaw, Russian, Ancient History, Modern History, Civil Government, Political Economy, Physiology, Zoölogy, Botany, Spherical and Practical Astronomy, Metallurgy, Electricity and Magnetism, Scandinavian Mythology and Literature, General Pathology, Bacteriology, Beethoven Sonatas, Oral Surgery, Materia Medica, Gravametric Analysis, Thermodynamics, Analytical Jurisprudence, Blackstone's Commentaries, Elocution, Patristic and Mediæval Philosophy, Advanced Calculus, Navigation, Mechanical Engineering, Carpentry, Playwriting, Acting, Mining, Farming, Dairying, Bee Culture, Landscape Gardening, Theology, Municipal Government, Bridge Whist, Household Management, Care of Children, Telegraphy, Stenography, Pinochle, and Metaphysics.

If you know these subjects thoroughly a city editor may some day give you a job chasing pictures and going after the real reporters to tell them to get back to the office with their stories, as the paper is a daily and not a monthly.

ASSAILS AC
IN ARCHBA
Williams, While
Stand, Calls Bo
tor" and "Cu
MAKES BITTER
Testifies That He N
ter Which Bear
Signatu
Washington, D. C., M
Williams of Scranton, Pa
house judiciary committ
of the charges against
Archbald of the Commerc
nounced William P. Bol
charges against the jurist,
throat, and a dangerous
Williams also charged
having "doped" a lawye
certain information. Wi
letter signed by him and
dent Conn of the Laurel
tracted to buy the Katyd
Williams and Archbald
cured an option upon it
read.
Attorney Worthington, fo
sought to bring out an infe
had inspired the letter an
before it was sent to Con
fied he had never seen th
standing that the signatu
In Doubt About
"Is that your signatur
man Clayton.
"It looks like my sign
know how it got there."
"But that man——"
pointed to W. P. Boland, w
—" that man! I don't kn
have done. He told me l
dons to others."

ASSAILS ACCUSER IN ARCHBALD CASE

Williams, While on Witness Stand, Calls Boland "Traitor" and "Cutthroat."

MAKES BITTER CHARGES.

Testifies That He Never Saw Letter Which Bears His Own Signature.

Washington, D. C., May 15.—Edward J. Williams of Scranton, Pa., testifying in the house judiciary committee's investigation of the charges against Judge Robert W. Archbald of the Commerce court, today denounced William P. Boland, author of the charges against the jurist, as "a traitor, cutthroat, and a dangerous man."

Williams also charged Boland with once having "doped" a lawyer in Scranton to get certain information. Williams repudiated a letter signed by him and sent to Vice President Conn of the Laurel line, who had contracted to buy the Katydid culm bank from Williams and Archbald after they had secured an option upon it from the Erie railroad.

Attorney Worthington, for Judge Archbald, sought to bring out an inference that Boland had inspired the letter and photographed it before it was sent to Conn. Williams testified he had never seen the letter, notwithstanding that the signature was his.

In Doubt About Signature.

"Is that your signature?" asked Chairman Clayton.

"It looks like my signature, but I don't know how it got there," said Williams.

"But that man——" Here the witness pointed to W. P. Boland, who sat behind him —"that man! I don't know what he might have done. He told me lots of things he's done to others."

"You said Boland had told you that he had done things to others. What did you mean?" Williams was asked.

"Why, he doped a lawyer in Scranton to get some information out of him," he said.

"Did he tell you that?" asked Worthington.

"Yes, Boland told me that he gave him liquor in order to get information out of him. William Fitzgerald is the man. Mr. Martin, who sits beside you, knows him. Mr. Price of Scranton knows him, too."

These two latter men are Judge Archbald's associate counsel in the case.

Calls Boland a "Traitor."

"Do you think it possible that you might have been under the influence of liquor when you signed this letter to Conn?"

"Yes, it's possible," Williams answered. "Boland might have taken advantage of me. He's that kind of a man, according to his words to me. He told me about copying all these letters after I had been before the attorney general. He said, 'You didn't know what I was doing, you were as innocent as a child.' I was, too. I did not know what Boland was doing because he's a traitor, a cutthroat, a dangerous man."

"Did you talk to Judge Archbald after you were subpoenaed about this case?" asked Chairman Clayton.

"Yes, sir, and all Judge Archbald told me was to tell the whole truth; to tell all I knew about it."

"Did you ever tell a reporter in Scranton that you would clear Judge Archbald by your testimony here?"

"Yes, I did. I said the whole truth would come out and wouldn't hurt him."

"Isn't it a fact," asked Representative Floyd, "that right now you are in a deal with another party in which you are to get $1,000 because of your supposed influence with Judge Archbald?"

"I don't know of any such a deal," said Williams.

Testimony Given by May.

Capt. W. A. May, superintendent of the Erie railroad coal properties and vice president of the Hillside Coal and Iron company, was another witness today. He said that when Williams came to solicit an option on the Katydid property he brought a letter from Judge Archbald. He said that it was through the influence of these letters that he recommended the sale of the culm banks.

Representative Rucker wanted to know if the consideration that Judge Archbald might have influenced any litigation over the Katydid culm bank caused May to offer the property to Williams and the jurist. May thought Judge Archbald's position might have been one of consideration, but not a principal one.

THE DAY IN CONGRESS.

SENATE.

Met at noon. Resumed consideration of agricultural appropriation bill. Vice President Sherman signed joint resolution for direct election of senators, which must be ratified by three-fourths of the states to become an amendment to the constitution. Adjourned at 6:30 p. m., until Thursday noon.

HOUSE.

Met at noon. Considered Philippine friars' land bill. Foreign affairs committee reported favorably Sulzer resolution for an international conference on cost of living. National Anti-Third Term league's petition to amend constitution to prevent a third presidential term, consecutive, or otherwise, presented by Representative McCall. Adjourned at 6:04 p. m. until Thursday, 11 a. m.

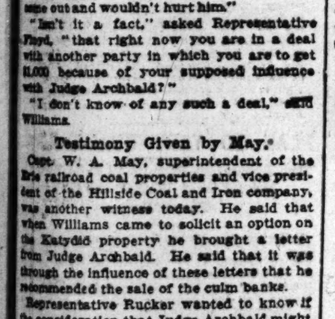

The Patented "LINK-ON"

The Patented "Link-On" is for men who won't put up with shirts that wrinkle and bulge—good dressers who want the snappy effect that goes with a really smart shirt.

The "Link-On" holds your shirt smooth—gives it a dressy effect you simply can't get without it. Fastens the shirt to the undergarment and keeps both comfortably in place. "Link-On" is an exclusive feature of the famous shirts that combine style, comfort and wear—

Lion Shirts

Ask your haberdasher—if he cannot supply you write to us.

United Shirt & Collar Co., Malden, Mass.

Twins Celebrate Ninety-first Birthday.

Mrs. Martha Erickson & Mrs. Bertha Foglestad

The oldest twins in Chicago celebrated yesterday. They were 91 years old. They are Mrs. Bertha Foglestad and Mrs. Martha Erickson. The birthday reception was held at the residence of Thomas Foglestad, son of Mrs. Foglestad, 3129 Fullerton avenue. The twins are in excellent health.

START MONEY TRUST INQUIRY; UPSET ADMINISTRATION PLAN.

Democrats Will Hit at Wall Street by Investigating Its Relation with Alleged Coffee Combine.

Washington, D. C., May 15.—[Special.]—The money trust investigation will really begin tomorrow, but it will not begin by an investigation of banks proper.

The investigation will begin on the alleged coffee trust. Herman Sielcken of Corssman & Sielcken, coffee importers of New York, will be the first witness. Because of the connection between Mr. Sielcken and the National City bank in the matter of financing the Brazilian valorization scheme some years ago the initial inquiry will have a banking phase.

Certain Democratic representatives doubtless will relish the accomplishment by the money trust committee of what amounts to a neat taking of the wind out of the administration's sails.

Mr. Sielcken will take the stand tomorrow afternoon. It seems Mr. Sielcken had planned to sail for Europe tomorrow on important business. It was made known to him that his testimony would be appreciated by the money trust committee just in time for him to cancel his passage.

REQUESTS FOR CROP EXPERTS RECEIVED FROM 50 COUNTIES.

Committee of Council of Grain Exchanges Gets Applications for Aid Through Sears-Roebuck Fund.

Fifty counties in the United States have applied to the crop improvement committee of the Council of Grain exchanges for assistance in establishing an expert agriculturist and farm demonstrator to direct the scientific farm management work being carried on by the organization.

"The plan for establishing an expert agriculturist in certain counties has been carefully considered," said J. C. Murray, chairman of the committee, yesterday. "We are sending out no men who have not been recommended by or satisfactory to a state agricultural college.

"Every application for assistance in development work is carefully considered and conditions in each county must receive strong local financial support, and the plan put on a business basis for two years, and preferably for three years, before we will recommend that the county receive any portion of the $1,000,000 placed at the disposal of this committee by Sears, Roebuck & Co."

GRILL WITNESS IN STEEL TRUST SUIT

Government Aims to Prove Tennessee Coal and Iron Deal Was Illegal.

TOPPING ON THE STAND.

Corporation Official Used to Lay Foundation for Damaging Evidence.

New York, May 15.—Taking the testimony of John A. Topping, chairman of the Republic Iron and Steel company, the government lawyers in the suit to dissolve the United States Steel corporation laid the foundation today of evidence by which they hope to prove the absorption of the Tennessee Coal and Iron company by the corporation during the financial panic of 1907 was illegal.

The government contends that to acquire the company the Steel corporation took advantage of the financial difficulties of the banking firm of Moore & Schley, the large holders of Tennessee Coal and Iron stock. In addition they claim when President Roosevelt was induced by E. H. Gary and H. C. Frick to place the seal of his approval upon the transaction on the ground that it was the only way in which the firm could be saved from ruin and the panic checked, the president was deceived as to the real object of the corporation.

Gives Value of Property.

Mr. Topping, who was chairman of the Tennessee Coal and Iron company at the time it was taken over, gave testimony setting forth the value of the company's properties located at Birmingham, Ala., and what facilities it possessed for the manufacture of steel and pig iron that would make it a dangerous competitor of the corporation.

He said its ore and coal holdings exceeded those of any other steel company except those of the Steel corporation.

Mr. Topping was taken through the details of the transactions leading up to the acquisition of the Tennessee Coal and Iron company by the steel trust.

After stating the syndicate originally had no intention of selling the property, and that its sole purpose was to earn money out of it by developing it, the witness said Grant B. Schley had made overtures for the sale of his holdings to Lewis Cass Ledyard, the lawyer who finally negotiated the deal for the corporation.

Point for the Defense.

Mr. Lindabury made by the witness the point in rebuttal of the government's contention that the Tennessee Coal and Iron property was valuable, that the other members of the syndicate were sufficiently wealthy to have taken the Schley holdings themselves if they had had any desire to keep the property.

The witness recited the now familiar story of the various meetings of financiers to take measures to check the panic, including the Sunday meeting at J. P. Morgan's library, where the Tennessee Coal and Iron deal was alleged to have been arranged. He was asked if at the latter meeting Mr. Frick or any one else had brought any pressure to bear to force the sale of the Tennessee Coal and Iron stock.

"I didn't personally see Mr. Frick that afternoon. I know of no pressure brought to bear to effect the sale."

Tries Suicide by Fire.

Fire as a means of suicide will not appeal to Patrick Murphy in the future. He took an oath to this before Municipal Judge Beitler yesterday after he had tried to do away with himself by setting fire to his coat in a cell in the South Clark street police station. He was fined $10 and costs.

YOUNG men are the kind of customers we especially like to serve; they appreciate the sort of service we give; the quality of the goods, the lively styles, the new and individual weaves we offer; the easy-going prices. It's their view of it, and our view of it, that makes this 4th floor so popular a place for young men; they know what they want, and they know it when they see it here.

$15, $18, $20, $25, $30, $35

Copyright Hart Schaffner & Marx

YOU men of highly critical taste in clothes must not fail to see our showing of fine imported weaves; your tailor may show a few at $60 and $75 the suit; we'll show you many; from Scotland, Ireland, England; the finest, richest cloths woven, in suits at $35 and $40.

BLUE suits are always needed for summer wear; and we provide the best. Hockanum weaves, the finest made in America; serges, plain or self stripe, soft or hard finish; fine worsteds. Several shades of blue in many styles. We sell these suits at $25.

YOU know we sell a great quantity of Hart Shaffner & Marx M-L-R made clothes, at $15 to $40. The best thing we've done is to offer a special line of these suits at $20; worth $30 and—silk lined—$35. We've extended the offer to the whole United States; prepay express; if you're not satisfied we pay the express back again and refund the $20.

Maurice L Rothschild

Specialist in good clothes; and nothing else

Money cheerfully refunded

Southwest corner Jackson and State

Chicago Minneapolis St. Paul

$1000.00 For Post Toasties Jingles

$20.00 to each of 50 persons who send in the most acceptable Jingles in May, 1912.

An entertainment for boys and girls, and older folks, as well.

A COMPLETE JINGLE

(As an example only)

The Wiederseim Kids were tucked up in bed,
Then whispered to mama, 'Twas this that they said:
"Tomorrow for breakfast, (this will be our dream)
We get some Post Toasties with sugar and cream."

FINISH THIS JINGLE

Out of bed hopped the kidlets, the clock had struck eight,
Soon the school bell would ring and they shouldn't be late,
"For you kids to be tardy, Mother said 'twouldn't do,
_____

(Fill in this line, mentioning Toasties, and write plainly.)

Sign here—

Name _____ **Date** _____

Street and No. _____

City _____ **State** _____

Use of above form of answer is suggested, but not required.

Address and mail your Jingles to
Jingle Dept. 238, POSTUM CEREAL CO., LTD., BATTLE CREEK, MICH.

We will buy 50 Post Toasties Jingles, acceptable for use in a Jingle Book, received during May, 1912, at $20.00 each.

Only the Jingles we pay for will be used.

There will be 50 Jingles purchased and the names and addresses of the writers will be printed and mailed to each enquirer who sends us a 1c stamped and addressed envelope for return.

The Jingles will be judged honestly upon merit, so if you are a sensitive person and not a good sportsman don't try, for we have no time to "pet up" those whose Jingles are not accepted.

Fill in the missing line of the incomplete Jingle printed above, making the last line include the name "Toasties" with correct rhyme and metre.

Or, write an original Post Toasties Jingle of not less than 4 lines, any line of which must contain "Post Toasties" or "Toasties."

As many Jingles may be submitted as desired.

One can make this a pleasant form of entertainment, may make some extra money, and in addition become acquainted with

Post Toasties

—the delicious, ready-to-serve, crisp bits of toasted Indian Corn.

Try a dish with some milk or cream and a sprinkle of sugar.

TO NEW YORK

Frequent, Fast, Convenient Service

over a smooth, rock-ballasted road-bed. Double tracks, equipped with automatic block signals, assure a safe journey, while equipment of the highest standard provides every comfort and convenience.

Five Daily Trains

including the famous 23-hour Wolverine and Michigan Central Limited

via

New York Central Lines

Michigan Central—"The Niagara Falls Route"

Leave Chicago	9:05 a. m.	10:30 a. m.	3:00 p. m.	5:40 p. m.	12:05 a. m.
Arrive New York	9:00 a. m.	1:48 p. m.	8:33 p. m.	5:50 p. m.	7:03 a. m.
Arrive Boston	11:50 a. m.	2:55 p. m.	10:30 p. m.	8:30 p. m.	7:05 a. m.

Tickets, sleeping car accommodations and full information at

Chicago City Ticket Office:

228 South Clark Street or Central Station, 12th Street and Lake Front

Telephone Wabash 4200 Telephone Wabash 4200

NEW YORK CENTRAL LINES

MONON ROUTE

The "Red Devil" Train

between Chicago and French Lick—West Baden Springs

Will be Discontinued after Saturday, May 18th

¶ After that date Pullman Drawing Room and Compartment Sleepers will be carried on trains No. 3 and No. 4 leaving Chicago at 9 P. M.; returning—leaving French Lick 9:30 P. M.

¶ Parlor Car Service on day train leaving Chicago 9:00 A. M.

For reservations and particulars see

HERBERT WILEY, General Agent, Pass. Dept.
104 South Clark Street = Telephone Harrison 3309

Low Fares on the Oriental Limited

Enjoy a trip of luxurious comfort, speed and convenience straight through to the Pacific Coast, past some of the most tremendous mountain scenery in the world, on the Great National Highway.

? "See America First!"

Take the splendid *Oriental Limited* and stop off at

Glacier National Park

Special Round Trip Conventions tickets on sale May 15 to 17—27 and 28, June 3, 4, 5, 6—27, 28, 29, 30, and July 1, 2, 3, 4, 5—11, 12. Summer Tourist Tickets on sale June 1st to September 30th, inclusive. Call, phone or write for other special low fare dates also information regarding other famous Great Northern trains.

C. W. PITTS, General Agent, Passenger Dept. 719 So. Clark St. Chicago, Ill.

GREAT NORTHERN RAILWAY

ADVERTISE IN THE TRIBUNE. SUBSCRIBE FOR THE TRIBUNE. ADVERTISE IN THE TRIBUNE.

Few Win Greatness Without First Learning the Lesson of Defeat.

MACKS CHECK SOX IN MAD FLIGHT, 8-6

Champions Score Victory by Hitting Lange and Peters at Right Time.

CHICAGO PLAYS GO WRONG

Double Killings by Home Team Cut Off Budding Runs; Reserve Batsmen Fail.

BY I. E. SANBORN.

Philadelphia, Pa., May 15.—[Special.]—The world's champions stopped the mad career of those White Sox today by a score of 8 to 6, but they did not do it without a fight which lasted two hours and a half under conditions which made it hard to see the ball in the last inning.

Wild Bill Lange tried to come back and repeat his victory of the opening day of the series here, but proved unequal to the task, although the White Sox made enough runs to win the average game. His support was none too good, but the Athletics would have come close to copping without the White Sox boots.

It was one of those days in which everything went wrong. Everything Manager Callahan tried proved to be the wrong guess, and everything he did not attempt probably would have been the right dope if he had tried it.

Get Three Runs Off Peters.

Lange stuck to the slab until one was out in the seventh inning, after the Sox had tied up the score for the second time in the game. Then a single and double convinced Callahan a switch was necessary, so Peters was called to the firing line. Before Oscar Casper could do the rescue act the Athletics scored three runs, and that proved two more than the visitors could reach. Peters himself had to be rescued with the bases full and two out in the eighth. Mogridge trotted out and retired the side for him.

The Callahans forced Manager Mack to change pitchers twice. Houck, who started, blew up with considerable noise in the middle of the seventh, when the Sox crept up from behind for the second time. Krause kept them from going ahead in that round, but in the eighth a pass and a single gave the Sox an opening so wide that Eddie Plank had to come out and close the gap. He did after one run slipped through. Then in the ninth he blanked the visitors three in a row.

Double Play Kills Run.

Only a pair of horseshoes kept the Sox from scoring in their first. Harry Lord walked with one out and stole second. Callahan scratched a slow one toward third and beat it, but Baker let the ball roll foul. "Cal" then whaled a liner to left. Bris Lord stabbed it with one hand, juggled the ball, and finally held it. Harry Lord was tempted so far off second by this juggling that he was doubled up before he could get back. Bris Lord opened on Lange with a single and was sacrificed to second. Eddie Collins walked and Baker hit into a double play.

Zeider walked with two out in the second, but was caught napping off first. In their half the Athletics went to it and scored three runs. Murphy hit one through Zeider, McInnis singled to left, after fouling off two bunts, and Barry banged a three bagger over Bodie's head, scoring Murphy and McInnis. Lapp popped out. Houck hit to Rath, who tried for Barry at the plate, but was a fraction of a second too late. Bris Lord hit to Weaver for a fast double killing.

The Sox tied the count in their third. One was down when Kuhn singled to left. Lange and Rath walked, filling the bases. Harry Lord singled to center, scoring Kuhn and Lange. Collins pushed a double to right, giving Rath a ride home with the tying rally. Harry Lord was stopped at third. Bodie struck out when one of his habitual fly balls would have scored a run. With two strikes on J. Collins, Harry Lord stole home and landed safely, but Umpire Hart declared it a third strike for Collins, retiring the side and wiping the run off the slate.

Weaver Caught on Relay.

In the home third Baker bingled with two out, but Rath disposed of Murphy at first. Weaver singled with one out in the fourth, then tried to go all the way to third on a hit and run play, on which Kuhn was thrown out by Barry. McInnis relayed to Baker in time to double up Weaver.

The Athletics got to Lange again in their fourth, and with the help of some bum fielding gained a lead of two runs. McInnis singled to left, Barry bunted to Zeider, who started to force McInnis at second, changed his mind and tossed to first too late to get Barry. Lapp singled to left and Callahan apparently threw McInnis out at the plate, but Umpire Hart called him safe. Barry reached third and Lapp second on the throw. Kuhn pegged to second to get Lapp napping, but Weaver muffed the ball and Barry scored. The Sox tightened up and got the next three men.

In the next spasm Baker sloughed an awful wallop against the wall in right center, and got only two bases on it. He tried to steal third, but Kuhn flagged him; Murphy whiffed. Mack's men kept right on hitting Lange hard in the sixth, but swell fielding by Weaver and Rath kept them from getting a man to second in spite of a muff by Zeider.

Exit Houck, Enter Krause.

The Sox did not get a man to first from the fourth round until one was out in the seventh. Then Barry fumbled an easy one from Weaver and Kuhn deposited a Texas leaguer in short center. This got Houck's nerve and he passed Lange and Rath, forcing Weaver home. Krause was sent to the slab with the bags full and one out. Harry Lord flied to Oldring, letting Kuhn score the run that tied. Callahan slapped one back at Krause and was out.

The knot didn't hold five minutes. Bris Lord went out in the home seventh. Then Oldring singled and Eddie Collins doubled, driving Lange off the slab. Peters was called to the rescue, and passed Baker under orders from Callahan, then Peters hit Murphy, forcing Oldring to count. McInnis singled to center, scoring Collins and Baker. Murphy went to third, and Barry tried to squeeze him home. Peters pitched out, and Kuhn tagged Murphy. Barry struck out.

The Sox got back one of those runs in the eighth and forced another change of pitchers. Bodie walked and Collins singled. Connie Mack sent Plank to the slab and Zeider walked, filling the bases. Callahan yanked Weaver and put Block to bat with disastrous results. Bruno hit into a double play, which Weaver easily would have beaten out. Bodie scored on the double killing and Kuhn flied out.

The Athletics pressed so hard in their half that they drove Peters to cover. With one down, Plank singled and went to second on Lord's out. Oldring walked and Eddie Collins beat out a bunt, filling the bases. Here Mogridge came to the mound and retired Baker and the side. In their last half the Sox were buffaloed, Walsh batting for Mogridge, struck out, so did Rath. Harry Lord grounded to Plank. Score:

CHICAGO.

	AB	R	BH	TB	BB	SH	SB	PO	A	E
Rath, 2b	3	1	0	0	2	0	0	4	4	0
H. Lord, 3b	3	0	1	1	1	1	1	2	0	0
Callahan, lf	4	0	1	2	0	0	0	1	0	0
Bodie, cf	3	1	0	0	1	0	0	0	0	0
J. Collins, rf	4	0	1	1	0	0	0	1	0	0
Zeider, 1b	2	0	0	0	2	0	0	9	1	2
Weaver, ss	3	1	1	1	0	0	0	2	5	1
*Block	1	0	0	0	0	0	0	0	0	0
Blackburne, ss	0	0	0	0	0	0	0	0	0	0
Kuhn, c	4	2	2	2	0	0	0	4	3	0
Lange, p	1	1	0	0	2	0	0	1	1	0
Peters, p	0	0	0	0	0	0	0	0	2	0
Mogridge, p	0	0	0	0	0	0	0	0	0	0
†Walsh	1	0	0	0	0	0	0	0	0	0
Totals	29	6	6	7	8	1	1	24	16	3

PHILADELPHIA.

	AB	R	BH	TB	BB	SH	SB	PO	A	E
B. Lord, lf	5	0	1	1	0	0	0	2	1	0
Oldring, cf	3	1	1	1	1	1	0	2	0	0
E. Collins, 2b	4	1	2	3	1	0	0	3	0	0
Baker, 3b	4	1	2	3	1	0	0	1	1	0
Murphy, rf	3	1	0	0	0	0	0	3	0	0
McInnis, 1b	4	2	3	3	0	0	0	7	2	0
Barry, ss	4	2	2	4	0	0	0	2	4	1
Lapp, c	4	0	1	1	0	0	0	7	0	0
Houck, p	3	0	0	0	0	0	0	0	1	0
Krause, p	0	0	0	0	0	0	0	0	1	0
Plank, p	1	0	1	1	0	0	0	0	1	0
Totals	35	8	13	17	3	1	0	27	11	1

*Batted for Weaver in eighth. †Batted for Mogridge in ninth.

Chicago .... 0 0 3 0 0 0 2 1 0—6
Philadelphia .... 0 3 0 2 0 0 3 0 *—8

Two base hits—Callahan, Baker, E. Collins. Three base hit—Barry. Struck out—By Houck, Weaver, Bodie, J. Collins [2]; by Plank, Walsh, Rath; by Lange, Oldring, Murphy; by Peters, Barry. Bases on balls—Off Houck, 6; off Lange, 1; off Peters, 2; off Krause, 1; off Plank, 1. Double plays—B. Lord-E. Collins; Weaver-Zeider; Weaver-Rath-Zeider; Barry-McInnis-Baker; Barry-McInnis. Hits—Off Houck, 5 in 6 1-3 innings; off Lange, 10 in 6 1-3 innings; off Krause, 1 in 2-3 inning; off Peters, 2 in 1 1-3 innings. Hit by pitcher—By Peters, Murphy. Time—2:30. Umpires—Hart and Connolly.

FRIEND HUSBAND.

SOX SYDELIGHTS.

Philadelphia, Pa., May 15.—[Special.]—Eight straight proved the limit.

Boston is next on the White Sox visiting list for four games.

The Sox left on an early train tonight bound for Beanville, where they are elected to participate in the formal dedication of the new American league park tomorrow.

Today's results cut the White Sox lead to three and a half games over Boston, and it will be a battle royal for the rest of the week between the only two teams in the league which has been playing consistent baseball.

The weather was threatening and raw with a chill wind. It started to rain when it came time to start play, but held off. The low hanging clouds made it too dark for baseball in the closing innings.

It required two hours and a half to play the game. A few firecrackers set off under the feet of the umpires might spur them to curtail some of the stalling the players are doing this year.

Yielding to the insistence of President McAleer of the Red Sox, Manager Callahan has promised to let Walsh pitch in Boston tomorrow to help grace the dedication, although Walsh is not in good condition to cope with the speed boys. Big Ed usually does best when he feels worst.

COBB THRASHES A SPECTATOR IN NEW YORK GRAND STAND.

Fisticuff Play by Tyrus Features Third Victory of Four Game Series with Yankees, 8 to 4.

New York, May 15.—Detroit defeated the Highlanders today in the last game of the series, 8 to 4, making it three out of four. Warhop was knocked off the slab in the fifth. Willett was wild and hit hard, but good fielding helped him. Just as Detroit went to bat in the fourth, Cobb jumped into the grand stand and thrashed a spectator. Manager Jennings said after the game that the man had applied epithets to the player. Cobb immediately was put out of the game. Score:

Detroit.	R	H	P	A	E	New York.	R	H	P	A	E
Bush, ss	0	1	6	5	0	Zinn, cf	0	2	1	0	0
Jones, lf	1	1	2	0	0	Wolter, rf	1	0	0	0	0
Cobb, cf	0	0	0	0	1	Hartzell, 2b	0	0	2	2	0
Perry, cf	0	0	1	0	0	Cree, lf	0	2	3	0	0
Crawford, rf	0	1	1	0	0	Simmons, 1b	1	2	10	1	0
Dele'y, 2b	3	2	2	4	0	Dolan, 3b	1	1	0	2	1
Moriarity, 1b	1	2	11	1	0	Martin, ss	0	0	1	2	1
Louden, 3b	3	1	2	2	1	Williams, c	1	0	10	3	0
Stanage, c	0	2	2	2	0	Warhop, p	0	1	0	2	0
Willett, p	0	1	0	2	0	Hoff, p	0	1	0	1	0
Totals	8	12	27	16	2	Totals	4	9	27	13	2

Detroit .... 1 2 0 0 3 0 0 0 2—8
New York .... 1 1 0 2 0 0 0 0 0—4

Two base hits—Simmons [2], Moriarity. Stolen bases—Cree, Wolter, Cobb, Stanage, Louden [2]. Bases on balls—Off Warhop, 3; off Hoff, 1; off Willett, 6. Struck out—By Warhop, 3; by Hoff, 3; by Willett, 1. Time—1:55.

Boston, 2; St. Louis, 1.

Boston, Mass., May 15.—Boston won in the ninth from St. Louis, Bradley's double and Wagner's single scoring the winning run. The locals cleaned up the series. Wood had the better of a pitchers' battle with Pelty. Score:

Boston.	R	H	P	A	E	St. Louis	R	H	P	A	E
Hooper, rf	1	2	0	0	0	Shotten, cf	0	2	4	0	0
Engle, 2b	0	1	1	3	0	Austin, 3b	0	1	1	1	0
Speaker, cf	0	1	3	0	0	Stovall, 1b	0	0	13	1	0
Lewis, lf	0	0	2	0	0	Pratt, 2b	0	0	2	4	0
Gardner, 3b	0	0	0	1	0	Hogan, lf	0	1	3	0	0
Bradley, 1b	1	1	6	4	0	Laporte, rf	0	0	0	0	0
Wagner, ss	0	2	5	0	0	Hal'an, s	0	1	0	2	0
Nun'aker, c	0	0	9	1	0	Steph's, c	0	0	3	3	0
Wood, p	0	1	0	6	0	Pelty, p	1	0	0	4	0
Totals	2	8	27	14	0	Totals	1	5	26	15	0

Boston .... 1 0 0 0 0 0 0 0 1—2
St. Louis .... 0 0 0 0 0 1 0 0 0—1

Two base hits—Speaker, Hooper, Bradley. Stolen bases—Hooper, Speaker. Bases on balls—Off Wood, 1; off Pelty, 4. Struck out—By Wood, 4; by Pelty, 2. Time—1:40.

BAR "PROS" FROM PREP RANKS.

Board Appointed to Inquire Into Athletic Standing of High School Ball Players.

Efforts to rout out professionalism from the local high school ranks on a plan similar to that of last year, when six of the seven baseball teams in the Cook County High School league were thrown out of the race, will be made by a committee appointed by President Mess. The board held a meeting yesterday, and under a resolution adopted any high school boy playing with a professional will be declared a professional himself. The board refused the request of several students to play with professional teams during the summer vacation. Soccer football was recognized as scholastic sport, but owing to the financial condition, no money will be expended in its support.

RAIN PREVENTS U. S. CONTEST.

Downpour Postpones Opening Clash with Pittsburgh—Hamilton on the Mound Today.

Rain stopped the United States league game scheduled at Gunther park yesterday. A few of the players went to the north side grounds and got a little workout between showers. The clubs will endeavor to get started this afternoon and Don Hamilton will be installed on the mound with Andy Slight catching. Philippi expects to use young Kurley on the slab.

Other Baseball Results.

Brown, 3; Yale, 1.
Williams, 2; Princeton, 0.
Penn, 18; Lehigh, 0.
Winona college, 9; Winona academy, 7.
Alexandria, 8; Tipton, 0.
Harvard, 8; Syracuse, 2.
South Dakota, 2; State School of Mines, 0.

ZIM LEADS PAY DAY MARCH

Shows Mates Way to Murphy's Office as Rain Balks Game.

RICHIE REHEARSES QUARTET

Evers Teaches Youngsters' Geography About Louisville.

BY SAM WELLER.

A copious rainfall shortly after noon yesterday made it impossible to play the national game at the west side ball park, so the weary athletes had an afternoon of rest. The game was postponed to be played as the second half of a double header Aug. 18, when the Phillies will be here.

President Murphy of the Cubs also announced a change in the plans to play off the game of Monday with the Giants. Instead of being part of a double header on their August trip, they will take advantage of an open date Aug. 21 and play here. The Giants are in St. Louis the previous day and will jump here for the extra game.

That was all the official news of the day. The rain last night made the grounds too wet for morning practice and only a few of the athletes reported. Of course all the young fellows were there, and Johnny Evers organized a primer class in geography for their benefit.

Evers Teaches Geography.

The questions handed to them were: "What, where, and why is Louisville? How far is it from Chicago? In what direction? What railroads run there? What time do they leave Chicago? What is a class AA league? Who owns the Louisville club?"

When all the extra pitchers—and some others—have mastered these queries it is expected more athletes will be fitted for transfer.

Yesterday was pay day for the Cubs, and when rain spoiled the game the players called upon President Murphy at his downtown office and received their pay checks for the last fortnight. Heine Zimmerman immediately made a round of the shops and carried home a bundle of neckties, shirts, and shoes. When one is batting in the .400 class one can afford to dress like the four hundred.

Lew Richie called a rehearsal of the Cub quartet in the afternoon and several new songs were learned without the police getting on to it. Heine Zim has been made utility man for the quartet since he has become such a famed regular, and if Heine finishes the season with a batting mark of .400 or better he will travel with the songsters in vaudeville.

Red Dooin, who has the tough job of guiding the Phillies, is making a desperate attempt to round his athletes into playing form and for that reason he had four or five pitchers and catchers out at the Cubs' park in the morning learning how to play in big league style. The wet grounds didn't stop them, either, for they worked for over an hour.

Puts Faith in Pitchers.

Manager Chance of the Cubs is of the opinion that before the season has advanced much farther his pitchers will strike a better stride and the team will win a lot more games. He thinks that with his pitching staff of four years ago the Cubs would have lost no more than five games so far this year, for he is convinced that outside of the pitchers the club is as strong as in other years. The boys have been batting well and getting plenty of runs in most of the games, but few of the pitchers have been able to hold back the enemy, and as a result three or four runs will not win, as they once did.

M. Brown, upon whom so much depends in this year's race, is almost ready for service again and Chance thinks that because of his rest in the early part of the season he will be strong for the last half. Cheney and Lavender have made good among the recruits and Richie is in his usual good form, so if four twirlers can get into form and take regular turns the manager thinks there will be more victories for the Cubs.

AGLER RULING AGAINST CUBS.

National Commission Favors Jersey City Club in Decision—Telegram Cause of Dispute.

Cincinnati, O., May 15.—The national baseball commission today put back the letter "F," accidentally dropped in a telegram to Charles Murphy of the Chicago National league club, and thereby saved $1,000 to the Jersey City club of the International league. The manager of the latter club telegraphed Mr. Murphy he would give him "Pick of Jersey City club for $3,500 for Agler's services." The message that reached Mr. Murphy read, "Pick of Jersey City club or $3,500 for Agler's services." The national commission declared the Agler release void and ordered him back to the Chicago club in case an agreement was not reached.

COL. M'GREW DIES IN ST. LOUIS.

Well Known Golfer and First President of T. P. A. Passes Away, Due to Heart Disease.

St. Louis, Mo., May 15.—Col. George S. McGrew, first president of the Travelers' Protective association, and for several years president of the Glen Echo Golf club of St. Louis, died at his home today of heart disease.

MAJOR LEAGUE STANDINGS

AMERICAN LEAGUE.

	W.	L.	Pct.		W.	L.	Pct.
CHICAGO	21	6	.778	Detroit	13	14	.481
Boston	16	8	.667	Philadel'a	10	12	.455
Wash'ton	12	12	.500	New York	6	15	.286
Cleveland	11	11	.500	St. Louis	6	17	.261

Yesterday's Results.

Philadelphia .... 8; Chicago 6
Detroit .... 8; New York 4
Boston .... 2; St. Louis 1
Cleveland at Washington .... Rain

Games Today.

Chicago at Boston. Detroit at Philadel'a.
St. Louis at Wash'ton. Cleveland at New York.

NATIONAL LEAGUE.

	W.	L.	Pct.		W.	L.	Pct.
New York	18	4	.818	Boston	9	15	.375
Cincinnati	19	5	.792	St. Louis	10	16	.385
CHICAGO	12	12	.500	Philadel'a	7	13	.350
Pittsburgh	9	12	.429	Brooklyn	7	14	.333

Yesterday's Results.

Cincinnati .... 4; Boston 3
(Eleven innings.)
New York .... 4; Pittsburgh 3
St. Louis .... 10; Brooklyn 1
Philadelphia at Chicago .... Rain

Games Today.

Philadelphia at Chicago, Brooklyn at St. Louis.
N. York at Pittsburgh, Boston at Cincinnati.

REDS TROUNCE BRAVES, 4 TO 3, IN ELEVEN INNING BATTLE.

Cincinnati Twirler Wins His Own Game with Single, Which Drives In Egan with Needed Run.

Cincinnati, O., May 15.—It required eleven innings for Cincinnati to defeat Boston in the opening game of the series today. The score was 4 to 3. Brown pitched well in pinches until the final inning, when he hit Egan and, after retiring the next two men, allowed Clark a base on balls. Humphries singled, bringing Egan home with the winning run. Score:

Boston.	R	H	P	A	E	Cincinnati.	R	H	P	A	E
Sweeney, 3b	0	1	4	4	0	Bescher, lf	1	1	3	0	0
Campbell, cf	1	2	7	0	0	Bates, cf	0	2	5	0	0
Miller, rf	0	0	6	0	0	Hobl'zel, 1b	0	1	10	1	0
Kirke, lf	2	2	2	0	0	Mitchell, rf	0	0	2	0	0
Devlin, ss	0	1	2	2	0	Egan, 2b	1	0	5	2	0
Houser, 1b	0	2	8	0	0	Phelan, 3b	1	2	0	2	0
E. McD'd, 3b	0	1	1	3	0	Esmond, ss	0	0	3	4	0
Kling, c	0	2	2	0	0	McLean, c	0	2	2	1	0
Brown, p	0	1	0	2	0	Clark, c	0	0	2	0	0
						Keefe, p	0	0	1	2	0
						H'mphr's, p	0	1	0	1	0
						*Grant	1	0	0	0	0
						†C. M'D'n'd	0	1	0	0	0
Totals	3	12	32	11	0	Totals	4	10	33	18	0

*Ran for McLean in seventh.
†Batted for Keefe in the seventh.

Boston .... 0 0 0 2 0 1 0 0 0 0 0—3
Cincinnati .... 0 0 1 0 0 0 2 0 0 0 1—4

Two base hits—Houser, Phelan [2], McLean. Three base hit—Hobiltzel. Stolen bases—Bescher, Bates. Bases on balls—Off Brown, 3; off Keefe, 2. Hit by pitcher—By Brown [Egan]. Struck out—By Brown, 1; by Keefe, 1; by Humphries, 2. Time—2:05. Umpires—Klem and Bush.

St. Louis, 10; Brooklyn, 1.

St. Louis, Mo., May 15.—Although he walked eight men, Willis allowed Brooklyn only four scattered hits, while his teammates hit the ball hard in the first two innings, St. Louis winning the second game of the series, 10 to 1. Score:

St. Louis.	R	H	P	A	E	Brooklyn.	R	H	P	A	E
Huggins, 2b	2	0	1	3	0	Moran, rf	0	0	1	0	0
Ellis, lf	2	3	4	0	0	Daubert, 1b	1	0	7	3	0
Mowrey, 3b	1	2	0	1	0	R. Smith, 3b	0	1	3	3	0
Konet'y, 1b	1	2	10	0	0	Northen, cf	0	1	3	0	0
Wilie, rf	0	2	3	0	0	Wheat, lf	0	0	3	0	1
Houser, ss	1	2	3	5	0	Hummel, 2b	0	0	0	1	0
Oakes, cf	1	2	3	0	0	Tooley, ss	0	1	3	2	1
Wingo, c	1	1	3	1	0	Phelps, c	0	0	6	1	0
Willis, p	1	1	0	3	0	Stack, p	0	1	0	0	0
						Schardt, p	0	0	1	6	0
Totals	10	15	27	13	0	Totals	1	4	24	16	2

St. Louis .... 2 7 0 0 0 0 0 1 *—10
Brooklyn .... 1 0 0 0 0 0 0 0 0—1

Two base hit—Mowrey. Three base hit—Northen. Home run—Konetchy. Stolen bases—Daubert, Oakes, Huggins. Hit by pitcher—By Willis, Daubert. Bases on balls—Off Willis, 8; off Stack, 1; off Schardt, 4. Struck out—By Stack, 1; by Willis, 2; by Schardt, 1. Time—2:00. Umpires—Eason and Johnstone.

New York, 4; Pittsburgh, 3.

Pittsburgh, Pa., May 15.—New York defeated Pittsburgh, 4 to 3, in a hotly contested battle. Long hits featured the game. Score:

Pittsburgh.	R	H	P	A	E	New York.	R	H	P	A	E
Byrne, 3b	0	0	3	3	0	Devore, lf	0	3	4	0	0
Carey, lf	0	0	5	1		Doyle, 2b	1	0	3	7	0
Donlin, rf	0	1	1	0		Sn'grass, cf	1	2	1	0	0
Wagner, ss	1	0	2	2		Murray, rf	0	1	1	1	0
Miller, 1b	1	0	8	0	0	Merkle, 1b	1	1	11	1	0
Wilson, cf	1	3	1	0	0	Herzog, 3b	0	1	2	3	1
McCar'y, 2b	0	2	1	2	1	Fletcher, ss	0	0	0	4	1
Kelly, c	0	1	6	4	0	Myers, c	1	1	4	1	0
Camnitz, p	0	0	0	1	1	Ames, p	0	0	1	1	0
Totals	3	7	27	13	3	Totals	4	9	27	18	2

Pittsburgh .... 0 3 0 0 0 0 0 0 0—3
New York .... 1 1 0 1 0 1 0 0 0—4

Two base hits—Donlin, Devore, Snodgrass. Three base hits—Murray, Merkle. Home runs—Wilson, Myers. Stolen bases—Kelly, Snodgrass. Bases on balls—Off Camnitz, 2; off Ames, 2. Struck out—By Camnitz, 5; by Ames, 4. Passed ball—Myers. Time—1:50. Umpires—Brennan and Owens.

SEEK LAKE FRONT FOR BIG AIR MEET

Aero Club Officials Petition Board for Use of Grant Park in Summer.

WAR EXHIBIT FEATURE.

Underlying Purpose to Pave the Way for Construction of Stadium for All Sports.

BY JOHN G. DE LONG.

Officials of the Aero Club of Illinois yesterday took first steps toward promoting a big lake front aviation spectacle for this summer when they appeared before the south park commissioners and asked permission to hold the affair in Grant park. The commissioners took the matter under advisement and will give their answer later.

According to the plans as outlined by General Manager James Stephens and Lawrence Heyworth of the Aero club, the meet would differ from the one held last season in that it would demonstrate the uses to which the air craft could be put in case of war. The feature would be staged in addition to the Gordon Bennett, grand circuit and other events scheduled by the local organization, and probably would take place during July or August.

It was explained to the park commissioners that few persons in America know how far advancement in military aviation has gone. The purpose of the proposed lake front show would be to demonstrate this. The plan is to put the events on during evenings of the week decided upon. Bomb dropping exhibitions and pyrotechnical displays would be included. According to Lawrence Heyworth the aero club is desirous of eventually being the agent through which a big open air stadium might be constructed on the lake front by the south park board.

"We want to do what we can to advance the time when Chicago will demand a big open air stadium where thousands of our citizens can see various games," said Mr. Heyworth. "The surest way to do this is to get people accustomed to going to the lake front for whatever big thing Chicago does in the way of public entertainment. That is the underlying purpose back of the request now made."

DAWSON NAMED IN LONG RACE TO DRIVE NATIONAL MACHINE.

Victorious Pilot to Assist Bruce-Brown, Herr, and Wilcox at Indianapolis Speedway.

BY REED L. PARKER.

Joe Dawson will drive a National car in the 500 mile race at Indianapolis. It was feared that the former Marmon flyer would not appear in this year's event. He will be used as relief driver together with Bruce-Brown, Herr, and Wilcox.

Winfield Barndollar, who thought so much of his job as driver for the White car that he sought to enjoin his employers from discharging him, has lost his appeal and will be superseded by another driver. Lee Oldfield is mentioned as Barndollar's successor.

M. C. Meigs will escort his train of drivers and two cars to the speedway today. The party will include Louis Disbrow, Eddie Hearne, and Harvey Herrick, the driver who set a new record last year in the Santa Monica road race with a National.

Charles Root of the Chicago Motor club contest committee has called a meeting for today. Probably the Elgin road race will be discussed.

GOES AFTER WESTERN ENTRIES

Noonan of Naval Pageant Promoting Club Leaves for Pacific Coast to Secure Power Boats.

Thomas J. Noonan of the Associated Yacht and Power Boat Clubs of America left yesterday for the Pacific coast, where he will act as representative for the organization in negotiations with the westerners for the entry of speed craft in the naval pageant to be held here Aug. 10-17. Mr. Noonan will go to Seattle and Portland and then visit all the clubs along the Pacific coast.

There are numerous fast boats in that part of the country, and there is every prospect they will come here to race for the William Wrigley $2,000 trophy emblematic of the American championship.

Work on James A. Pugh's two new hydroplanes is progressing rapidly. Both boats will be ready to launch about May 30. Commodore Thomas J. Quaile of the Columbia Yacht club will have his forty foot cruiser Mona ready for commission within the next two weeks.

DATES FOR GOLF TITLE EVENTS.

Women's Western Association to Hold Annual Championship at Hinsdale Aug. 26-30.

Miss Margaret Knapp, secretary of the Women's Western Golf association, announced yesterday that the annual championship will be held Aug. 26 to Aug. 30 at the Hinsdale Golf club. The Chicago women's championship will be staged at the Exmoor Country club July 29 to Aug. 2.

Women golfers at the South Shore Country club played their first event of the season yesterday, thirty taking part in a scratch event which was won by Mrs. F. E. Place, Mrs. Albert Gates finishing second. Mrs. John Hall won the putting event. Events for women will be held every Wednesday.

The Hinsdale Golf club will open its season on Saturday with the qualifying round for the Early Bird cup and a ball sweepstakes. Jim Foulis, professional at the Calumet Country club, is confined to his bed with an attack of inflammatory rheumatism.

DEMAREST WINS SECOND GAME.

Chicagoan Defeats Sutton's Challenger, 500 to 482, in Closely Played 18-1 Cue Match.

Calvin Demarest of Chicago defeated Ora Morningstar of Pittsburgh, 500 to 482, in the second game of their series of 18-1 matches at Mussey's. Originally the men were to have played 2,500 points, but this arrangement was altered, and the experts will play the best three of five games. Although the averages were low, Demarest notching 8 28-59 and his opponent 8 10-59, the game was closely fought.

In the class B three cushion tournament at Weeghman's, Atkins [32] defeated Starkey [30], 32 to 27, and Delaney [32] defeated Miller [34], 32 to 28, in ninety-seven innings.

Yetter [135] defeated Buell [115], 115 to 79 in the straight rail tournament at Foley's.

George Sutton, who is playing 18-1 to 18-2 by Clarence Jackson, won the second match of their series at 107 Wabash avenue, 500 to 407, averaging 20 20-24, with high run of 157. Jackson averaged 16 22-24, getting high run of 79.

YACHT LEAVES FOR STOCKHOLM

Departure of Corina for Sweden Marks First Exodus of Americans for Olympic Games.

New York, May 15.—The departure of the yacht Corina for Stockholm today marks the first exodus of American athletic fans for the Olympic games. The yacht, one of the largest in the world, is owned by Commodore Robert E. Tod, broker and railroad millionaire and carries the commodore and a party of friends on the long transatlantic cruise. The first stop will be made at Cowes, and from there the yacht will go to Kiel.

LOUISVILLE RACE RESULTS.

First race, ¾ mile—Elizabeth Harwood, 111 [Peak], 5 to 1, won; Rose of Jeddah, 2 to 1, second; Bay of Pleasure, 15 to 1, third. Time, 1:13.

Second race, 9-16 mile—Pericles, 107 [Peak], 2 to 1, won; Peter Grimm, 2 to 1, second; Counterpart, 20 to 1, third. Time, :53 4-5.

Third race, 1 mile—High Private, 126 [T. Koerner], even, won; John Furlong, 6 to 5, second; Mockler, 6 to 1, third. Time, 1:39 1-5.

Fourth race, ¾ mile—Winning Widow, 104 [Molesworth], 8 to 1, won; Prince Gal, 4 to 1, second; Campion, 5 to 2, third. Time, 1:12 3-5.

Fifth race, 9-16 mile—Silver Moon, 110 [McCahey], 3 to 1, won; Foundation, 1 to 2, second; Harry Lauder, 15 to 1, third. Time, :54.

Sixth race, 1⅛ miles—Labold [Shilling], 6 to 1, won; Limpet, 7 to 5, second; Gold Treasure, 15 to 1, third. Time, 1:53 1-5.

MINOR LEAGUE STANDINGS.

AMERICAN ASS'N.	W.	L.	Pct.	WISCONSIN-ILLINOIS.	W.	L.	Pct.
Columbus	22	9	.677	Oshkosh	8	4	.666
Minneapolis	18	11	.620	Appleton	6	5	.545
Toledo	16	12	.571	Green Bay	6	5	.545
St. Paul	16	16	.500	Wausau	6	5	.545
Kansas City	13	17	.433	Aurora	5	5	.500
Milwaukee	12	16	.428	Rockford	5	7	.417
Louisville	10	16	.385	Racine	4	6	.400
Indianapolis	10	20	.333	Madison	5	8	.385

SOUTH. MICHIGAN	W.	L.	Pct.	THREE EYES LEAGUE	W.	L.	Pct.
Saginaw	5	0	1.000	Dubuque	8	5	.615
Flint	3	2	.600	Davenport	7	5	.583
Jackson	3	2	.600	Springfield	6	5	.545
Adrian	2	3	.400	Quincy	7	7	.500
Battle Creek	2	3	.400	Decatur	8	8	.500
Lansing	2	3	.400	Danville	6	6	.500
Bay City	2	3	.400	Bloomington	5	8	.385
Kalmazoo	1	4	.200	Peoria	5	8	.385

CENTRAL ASS'N.	W.	L.	Pct.	WESTERN LEAGUE.	W.	L.	Pct.
Burlington	9	3	.750	Denver	17	8	.680
Ottumwa	9	6	.600	St. Joseph	15	10	.600
Keokuk	9	6	.600	Omaha	13	11	.542
Hannibal	7	8	.467	Des Moines	12	12	.500
Monmouth	6	6	.500	Topeka	11	12	.478
Kewanee	6	6	.500	Sioux City	10	13	.435
Muscatine	5	10	.333	Wichita	9	15	.375
Galesburg	4	10	.286	Lincoln	8	14	.364

ILLINOIS - MISSOURI.	W.	L.	Pct.	U. S. LEAGUE.	W.	L.	Pct.
Lincoln	5	2	.714	Reading	9	2	.818
Pekin	4	2	.667	Cincinnati	8	3	.727
Canton	3	3	.500	Pittsburgh	5	4	.555
Streator	3	4	.429	Washington	5	5	.500
Champaign	2	3	.400	CHICAGO	4	4	.500
Clinton	2	5	.286	Richmond	5	6	.455
				Cleveland	3	7	.300
				New York	1	7	.125

CENTRAL LEAGUE.

	W.	L.	Pct.		W.	L.	Pct.
Erie	14	6	.700	Dayton	8	9	.471
Grand Rapids	10	5	.667	Akron	9	11	.450
Terre Haute	11	6	.647	South Bend	7	10	.412
Youngstown	12	7	.632	Canton	7	11	.389
Wheeling	11	9	.550	Fort Wayne	5	12	.294
Springfield	9	8	.529	Zanesville	4	13	.235

Yesterday's Results.

AMERICAN ASSOCIATION.

Milwaukee, 11; St. Paul, 5.
Minneapolis, 5; Kansas City, 3.
Columbus, 6; Indianapolis, 0 [six innings].
Louisville at Toledo; rain.

WISCONSIN-ILLINOIS LEAGUE.

All games postponed; rain.

SOUTHERN MICHIGAN LEAGUE.

All games postponed; rain.

THREE EYES LEAGUE.

Decatur, 4; Dubuque, 3.
Peoria, 3; Bloomington, 1.
No other games; rain.

INTERNATIONAL LEAGUE.

Baltimore, 8; Buffalo, 3.
Jersey City, 5; Rochester, 1.
Toronto, 8; Providence, 7.
Providence-Montreal; no game.

SOUTHERN LEAGUE.

Memphis, 1; Mobile, 0.
Montgomery, 3; Nashville, 2 [five innings].
No other games; rain.

CENTRAL ASSOCIATION.

Kewanee, 2; Galesburg, 1.
Keokuk, 15; Hannibal, 9.
No other games; rain.

WESTERN LEAGUE.

Denver, 5; Sioux City, 3.
St. Joseph, 5; Wichita, 4.
No other games; rain.

ILLINOIS-MISSOURI LEAGUE.

Lincoln, 9; Clinton, 1.
No other games; rain.

UNITED STATES LEAGUE.

Reading, 7; Washington, 4.
No other games—rain.

CENTRAL LEAGUE.

Wheeling, 8; Canton, 1.
Springfield, 9; Fort Wayne, 6.
Dayton, 5; South Bend, 1.
Akron, 5; Zanesville, 4.
Youngstown, 7; Erie, 1.
Terre Haute-Grand Rapids—rain.

JOHNSON SPEEDY IN BOUTS

Jack Goes Nine Fast Rounds with Sullivan and Cutler.

GOES TO LAS VEGAS MAY 28.

Champion Completing Plans for Training Camp at Las Vegas.

BY WALTER H. ECKERSALL.

In preparation for his championship battle with Jim Flynn at Las Vegas, N. M., on July 4, Jack Johnson yesterday did five miles on the road in the morning and in the afternoon boxed nine rounds at O'Connell's gymnasium. The champion boxed six rounds with "Montana Jack" Sullivan and three with Marty Cutler. Although there was none of the serious stuff in either bout, Johnson looked mighty good as he stepped in and out of the range of his opponents' blows, while his offensive work hardly could have been improved upon.

Johnson has decided to leave for his training camp on May 28. Already he is making preparations to have his automobiles shipped, and he intends to send his cooks and other helpers in advance so that everything will be in readiness. The champion will continue his present routine of training until he leaves for the scene of battle, and he expects to be in good shape upon his arrival in Las Vegas.

Eddie Murphy, the Boston lightweight, left for his home yesterday. His manager, Mickey McBride, will remain in Chicago in the hope of clinching a match with Packey McFarland at Gary, Ind., on July 4. If the promoters offer suitable inducements, articles may be signed and the match closed today.

Willie Ritchie, the coast lightweight who fought a four round draw with lightweight champion Ad Wolgast at San Francisco last week, is expected here today. Ritchie is coming east to look for battles.

Charley White, Ruby Hirsch, Danny Goodman, Morrie Bloom, and John Wille were some of the local boxers who worked out yesterday.

FLYNN TIPS SCALES AT 215.

Pueblo Fighter Expects to Weigh 290 Pounds When He Starts Training Under Ryan.

East Las Vegas, N. M., May 15.—[Special.]—Jim Flynn, the Pueblo fireman, will be anything but a little fellow when he squares off with Jack Johnson in their battle on July 4. Though he weighed only 156 pounds when he met Johnson in San Francisco on Nov. 2, 1907, he has since added much flesh to his frame.

Flynn weighed 210 pounds when he reached Las Vegas last Thursday. This afternoon Manager Jack Curley chaperoned a party of friends to Jim's camp at Montezuma Springs. Flynn, wearing a light gymnasium suit, tipped the scales at 215. He is out to beat the 218 or 220 notch when Tommy Ryan arrives and takes hold of him May 25.

Tommy Cannon of Oklahoma City, Okla., has been appointed official announcer of the contest. He has served in a like capacity at all the big shows held at Convention hall in Kansas City of late years.

Badgers to Play Maroon Net Men.

Madison, Wis., May 15.—[Special.]—The University of Wisconsin today accepted a challenge to play a tennis match with the University of Chicago at Chicago on May 25. Six men have been selected to try for the Badger team. The same men will represent Wisconsin in the conference meet a few days later.

M'FARLAND AGAIN OUTPOINTS ERNE

Chicago Fighter Gains Honors in Five Rounds and Draws in Other.

BOTH MEN DRAW BLOOD.

Second Meeting Marked by Fast and Aggressive Work; Finish a Whirlwind.

Philadelphia, Pa., May 15.—[Special.]—Packey McFarland, Chicago's whirlwind lightweight, gave "Young" Erne of Philadelphia an artistic lacing before a local crowd tonight in a six round battle. Packey outpointed Erne in five of the six rounds, and in the other there was nothing to choose between them. In the third round Erne made his best showing, and he got an even break on that.

While Packey had the better of the mill by a considerable margin, it must be conceded that his opponent made him extend himself at all times. Erne missed a number of wild swings which, if properly landed, would have resulted in considerable damage. Packey also missed a number of times, but landed at least three blows to the local boy's one.

Both drew blood, Erne being the first to suffer in the early part of the scrap. In the last round Packey was caught with a straight right on the nose which drew the claret, but not enough to bother him. When the final gong sounded the men were fighting hard, both attempting to landing a knockout. The fight by rounds follows:

FIRST ROUND—They shook hands. Erne hooked left to face and Packey swung right to head. McFarland hooked left to head and Erne missed right for jaw. Erne hooked left and right to head, then left to ear. Erne swung hard right to jaw and McFarland jabbed left to face. Both missed rights for head. Erne swung right to body. Packey hooked left to head. McFarland swung both hands to wind and Erne jabbed left to face. McFarland's round.

SECOND ROUND—Erne swung hard right to jaw. Packey swung right to wind and Erne jabbed left to mouth. Erne swung right to head. McFarland jabbed left to mouth and Erne swung right to head. Packey swung right to ear and jabbed left to face. Erne jabbed left to face and Packey swung right to heart. Erne jabbed left to wind and hooked left to nose. McFarland jabbed left to face and mouth and shot two rights to wind. Packey swung hard right to jaw. McFarland's round by a shade.

THIRD ROUND—Erne blocked Packey's left, put left on body, and blocked a left hook. Erne swung left and right to head and Packey swung right to jaw. Both swung rights to body and Packey jabbed left to face. Packey swung both hands to head and Erne swung right to ribs. McFarland swung left and right to head. Erne swung right to jaw and a hard right to nose. Packey was hooted for rubbing glove in face. They exchanged left jabs to face at bell. Round even.

FOURTH ROUND—McFarland landed hard right to jaw and Erne jabbed left to face. Erne jabbed left to nose and McFarland swung hard right to mouth. Erne swung right to jaw and Packey hooked left to head. Erne covered and Packey punched his body. Packey jabbed left to nose and Erne swung right to mouth. Packey jabbed two lefts to face. Erne swung left and right to mouth and right to ear. Packey swung right to ribs and jabbed left to face. McFarland's round.

FIFTH ROUND—Erne swung left to body and jabbed left to face. Packey hooked left to head. McFarland hooked two lefts to head and repeated the punch. Packey jabbed left to face and Erne swung left to head. Packey put both hands to face and jabbed left to mouth. Erne swung hard left to chin and Packey jabbed left to face. McFarland hooked two lefts to nose. Packey swung left to mouth and Erne swung hard right to jaw. Erne forced fighting and swung left to mouth. McFarland hooked left to nose, bringing the blood. McFarland's round.

SIXTH ROUND—McFarland hooked hard left to head and Erne jabbed hard to mouth. Erne sent two lefts to nose and Packey swung hard left to ear. Erne jabbed left to face and swung right to ear. Packey swung right to jaw and Erne swung left hard to nose, bringing the blood. Erne swung left to mouth and they exchanged lefts to head. Erne started in to slug. McFarland pushed Erne to the floor and hooked left to head. McFarland swung left to jaw and right to heart. McFarland swung hard right to mouth and they exchanged lefts to mouth. They were slugging at the bell. McFarland's round.

PLAN TO TEST BOXING LAW.

Two Promoters Propose to Hold Twenty Round Bout Within the Next Three Weeks.

Believing that Mayor Harrison, many civic officials, and the public at large is in favor of clean boxing, Charles A. Felt and Walter O. Lindsey are at the head of a movement to test the constitutionality of the law relating to prize fighting. Messrs. Felt and Lindsey have consulted a number of attorneys and the consensus of their opinion is there is no legal reason why boxing bouts cannot be held in Illinois. Under the advice of their attorney, the promoters are planning to hold a test bout within the next two or three weeks. An application for a charter for an athletic association has been forwarded to Springfield, and as soon as this is received a permanent organization will be completed. It is proposed to hold a twenty round bout and charge an admission fee.

PUGILISTIC POINTERS.

St. Louis, Mo., May 15.—Harry Trendall, local lightweight, had a slight advantage over Joe Mandot of New Orleans in eight rounds here last night.

New York, May 15.—Johnny Kilbane of Cleveland, featherweight champion, outfought Frankie Burns of Jersey City in a fast ten round bout at the St. Nicholas Athletic club here last night. Burns had the better of the first and the fifth rounds. Otherwise it was all Kilbane.

Buffalo, N. Y., May 14.—Mike Gibbons of St. Paul gave Paddy Lavin of Buffalo a terrific beating in eight rounds of a bout scheduled to go ten rounds here tonight. The referee stopped the bout and waved Lavin to his corner after the Buffalo boy had taken the count of nine five times, three at the close of the seventh and twice in the eighth.

BUSINESS, COMMERCIAL AND FINANCIAL NEWS

Defeat.

...RLAND AGAIN ...POINTS ERNE

...Fighter Gains Hon... ...n Five Rounds and ...Draws in Other.

...MEN DRAW BLOOD.

...Meeting Marked by Fast ...ggressive Work; Fin...sh a Whirlwind.

...ST BOXING LAW.

...ropose to Hold Twenty ...Within the Next ...Weeks.

...POINTERS.

MITCHELL SAYS NATION PROSPERS

Chicago Banker, Back from Coast Sojourn, Finds the Conditions Favorable.

CROPS MAKING PROGRESS.

Labor Gets Higher Returns; Calls Political Situation No Bugaboo.

John J. Mitchell, president of the Illinois Trust and Savings bank, returned yesterday after three months in California and optimistic regarding the west and countrywide conditions.

"Winter wheat conditions could not well be any better," he said, "and indications are highly favorable. Recent rains are helping the crops through the west and people through Oklahoma, Kansas, and Iowa I found cheerful over the outlook. The hay crop which fell short last year looks good for 1912.

"The coast is in good shape, the progress noticeable at present appearing to be on a firm basis and promising well for the future. The standard of living is improving among all classes. There is some shortage of labor, particularly mechanical labor.

Sees Politics No Bugaboo.

"Underlying conditions through the country seem to be good. There is a deal of political chaos, but I do not think that likely to deter business appreciably, for there is no radical difference between parties. There is 'hodge podge' in political affairs, but it is mostly personal, and no well defined issue has made its appearance except for a noticeable growth in radicalism. Roosevelt and Clark seem to be gaining in strength.

"The encouraging feature of this is that the dependence of business on political conditions is decreasing steadily and it is likely business will be less disturbed by politics this year than in any previous presidential campaign. The railroads are buying, forced by their necessities to be sure, but nevertheless buying, and the results will be good."

Rubber Consolidation.

Announcement of the absorption of the Diamond Rubber company by the B. F. Goodrich company came through Goldman, Sachs & Co., Lehman Brothers, and Kleinwort Sons company of London.

A meeting of the Goodrich stockholders will be called shortly to authorize the increase of the capital stock of $30,000,000 7 per cent cumulative preferred and $60,000,000 common stock. Half of each class will be used for the acquisition of the Diamond stock. The syndicate has already taken nearly half the new preferred, authorized two months ago, and a considerable part of the common.

McCrum Stock Rejected.

Stocks of the McCrum-Howell company, preferred and common, were stricken from the list of the Chicago stock exchange at the regular meeting of the governing committee, due, of course, to the disclosures of the concern's operations. Further action, if any, with regard to the report made by Lloyd G. McCrum, the president, and "certified" by a public accountant, will await the action of the bankers and stockholders' committees.

The governing committee also admitted to the "unlisted list" the $30,000,000 outstanding first mortgage real estate 4½s of Armour & Co., part of an authorized issue of $50,000,000. The bonds have been traded in on the exchange for the last four years by permission. The formal listing is in accordance with the demand of the exchange.

J. R. Cahn, president of the exchange in 1905-'6, and identified with the administration for the last twenty years, resigned from the governing committee, expressing a desire to give the younger members of the body more voice in affairs. The vacancy will continue until the new board is elected.

Money and Exchange.

Money in Chicago easy, 4@4½ per cent on commercial paper, 4@4½ per cent on collateral, and 5 per cent over the counter. Foreign exchanges steady at the following quotations:

	Demand.	Sixty days.
Sterling—		
Actual	487½	484⅞
Commercial	486⅝	484
Paris francs—		
Actual	517½	521¼
Commercial	518⅝	521⅝
German marks—		
Actual	95⅛	94 7-16
Commercial	95	94

Chicago clearings, $52,400,284. New York exchange sold at 5c premium.

Dividends Declared.

The Standard Oil company of New Jersey has declared a quarterly dividend of $5, payable June 15 to stock of record May 20, the same as disbursed three months ago.

The Standard Oil company of New York has declared a dividend of $6 a share, payable June 15 to stock of record May 31.

The High Grade Oil Refining company has declared an initial dividend at the rate of 7 per cent per year, payable June 1 to stock of record May 1.

The Tonopah Extension Mining company has declared a dividend of 2½ per cent, payable July 1 to stock of record June 20.

Chicago Stock Market.

Following the issuance of a public letter attacking the validity of the trust agreement under which the city and connecting railway bonds were issued sizable tradings in the bonds on the stock exchange yesterday showed a considerable decline. The first block of $50,000 was sold at 89⅝, a decline of nearly a point from the last previous sale, and two subsequent sales pushed the price down to 88½.

Union Carbide, which has been advancing on the curb, reappeared on the unlisted list with a gain of 8¼ points from the last trade of several days ago the advance based on belief of coming acquisitions by the company.

Sears common opened high and stepped up to 182, but closed only a fraction above Tuesday's close. Carbon, Gas, and National Biscuit were up a fraction, and Public Service slightly lower. Quotations follow:

	Sales.	High.	Low.	Close.	Tuesday's close.
Booth Fisheries	245	61⅝	61	61⅝	.....
Do pfd	1,060	91⅝	89	91	.....
C. & C. C. & D.	5	65	65	65	.....
Chi. Railways "1"	5	93	93	93	.....
Do series 2	50	31⅞	31⅞	31⅞	.....
Do series 3	50	9⅝	9⅝	9⅝	.....
Commonw'th Edison	135	144	144	144	144
Diamond Match	10	107½	107½	107½	107⅝
Illinois Brick	230	66⅛	66	66	65
McC.-Howell pfd	100	8	8	8	8
National Carbon	25	115⅛	115⅛	115⅛	115
Peoples Gas	15	109⅛	109⅛	109⅛	109
Sears-Roebuck	2,705	182	179½	180⅛	180
Do pfd	25	124⅛	123⅛	124	124
Swift & Co.	160	104⅛	104⅛	104⅝	104⅝
United Boxboard	50	⅞	⅞	⅞	.....
UNLISTED.					
American Can	200	40⅝	40⅝	40⅝	41⅛
Do pfd	100	119½	119½	119⅝	119⅛
American Ship	20	56	56	56	.....
National Biscuit	250	159⅞	159	159⅝	159
Do pfd	8	129⅛	129⅛	129⅛	.....
Public Service	50	87⅛	87⅛	87⅛	88
Do pfd	100	102	102	102	102
Do rights	1,250	¼	¼	¼	⅝
Quaker Oats pfd	91	109⅛	109	109	109⅛
Union Carbide	59	141	140⅛	141	.....
Do rights	86	4	4	4	4
U. S. Steel	200	70⅝	70¼	70¼	70⅝

BONDS.

[illegible] Chicago Railways 5s	100⅝@100¼
[illegible] do 5s A	96⅝
[illegible] do 5s B	88⅝
[illegible] do purch. 4s	77⅝
[illegible] City & Conn. Rys. 5s	89⅝@ 88½
[illegible] Commonwealth Ed. 5s	103⅛@103⅝
[illegible] Cudahy & Co. 5s	100⅛
[illegible] Diamond Match deb. 6s	100⅛@100
[illegible] Armour & Co. 4½s	91⅛
[illegible] Public Service 5s	99⅝

NEW YORK CURB TRANSACTIONS.

	Sales.	Open.	High.	Low.	Close.
[illegible] Sec.	200	91c	91c	90c	90c
[illegible] W. Paper	450	4½	4½	4½	4½
[illegible] win Loc.	210	53⅝	54	53⅝	54
[illegible] State Gas	1,050	9-16	9-16	½	½
[illegible]	1,100	5⅝	5⅝	5⅝	5⅝
[illegible] Am. Tob.	5,200	27⅝	27⅞	26⅞	27⅛
[illegible] Cal. Cop.	585	5⅝	5⅝	5	5
[illegible]	1,300	11c	16c	11c	16c
[illegible] Tire	900	10½	11⅛	10⅛	11¼
[illegible]	2,500	82c	82c	82c	82c
[illegible]	1,700	¾	5-16	¾	5-16
[illegible]	900	5⅝	5⅝	5⅝	5⅝
[illegible] Can.	900	9⅝	9⅝	9⅝	9⅝
[illegible] water	9,000	7c	8c	7c	8c
[illegible] Ex.	5	222	222	222	222
[illegible]	1,500	19	19¼	19⅝	19¼

	Sales.	Open.	High.	Low.	Close.
Int. C. Rubber	220	16⅛	16⅛	15	15
Jumbo Ext.	1,000	44c	44c	43c	43c
Kerr Lake	500	2 11-16	2 11-16	2⅝	2⅝
Kresge Sto's	120	51⅛	51⅛	51⅛	51⅛
Larose	1,215	3 9-16	3 9-16	3⅝	3⅝
Leh. Val. Coal	391	260	260	259	260
Loose W. 1st pf	200	102	102	102	102
M. Rumely pfd	100	101⅛	101⅛	101⅛	101⅛
Man. Transit.	3,600	2⅛	2 7-16	2⅛	2⅛
Nev. Hills	850	1⅜	1 15-16	1⅝	1⅝
Nev. Utah	400	1-32	1-32	1-32	1-32
Nipissing	500	7⅞	7⅞	7⅞	7⅞
Ohio	200	1½	1½	1½	1½
Pac. S. & M.	500	½	½	½	½

	Sales.	Open.	High.	Low.	Close.
Silver King	400	1 1-16	1 1-16	1 1-16	1 1-16
South Utah	900	⅞	⅞	⅞	⅞
Stewart	600	1⅛	1¼	1 1-16	⅞
Tono. Ext.	5,500	2 3-16	2 5-16	2 3-16	2 3-16
Tuolumne	1,200	3 5-16	3⅝	3 5-16	3⅜
Un. Cig. Stores	65	209	209	200	200
United Mines	9,000	3-16	3-16	3-16	3-16
U. S. L. & Ht.	500	22	22⅛	21⅞	21⅞
Do pfd	825	88	90	88	88
Woolworth	600	86	86	86	86
Stan. Oil N. J.	33	386	385	385	385

BONDS.

$16000 Inspiration 6s	104½	104½	104⅛	104⅛
10000 N. Y. States 6s	102	101	102	102

NEW YORK STOCK TRANSACTIONS

	Sales.	Open.	High.	Low.	Closing May 15.	May 14.
Al.-Chal. 1st pd.	100	2	2	2	2	2
Amal. Cop.	23,200	83½	83⅝	82½	83	83⅝
Am. Agr. Chem.	200	61	61	60½	60⅝	.....
Am. B. Sugar	10,800	74½	74¼	72⅞	74¼	73⅝
Do pfd	100	100⅝	100⅝	100⅝	100⅝	100
Am. B. Shoe pfd.	100	137	137	137	137	.....
Am. Can	25,200	41⅛	41½	40⅝	40⅛	41⅝
Do pfd	1,900	119⅝	119⅝	118½	119	119⅝
Am. Loco	200	43	43	43	43	43½
Am. Car Fdy.	500	59	59¼	59	59¼	59⅞
Am. Cot. Oil	500	54⅞	54⅞	54⅝	54⅝	55
Am. Hide & Lea.	3,000	5¼	6⅛	5⅞	6⅛	5
Do pfd	1,700	26	26⅞	26	26⅞	26
Am. Ice	6,000	26⅝	27⅝	26¼	27½	26½
Am. Linseed	100	15	15	15	15	15¼
Am. Malt	4,100	12⅝	14⅝	12⅝	13⅞	13
Do pfd	1,000	58	58⅝	58	58¼	58⅝
Am. Smelt	4,700	86½	86⅛	85⅛	86	86
Do pfd	200	108½	108½	108⅜	108⅜	108½
Am. Steel Fdy.	400	39	39¼	38½	38½	39⅝
Am. Sugar	2,800	132½	132⅜	132½	131¼	131⅜
Do pfd	100	122⅜	122⅜	122⅜	122⅜	.....
Am. Tel. & Tel.	500	146¼	146⅛	145⅞	146	145⅞
*Am. Tobacco	400	258½	259	258	259	260⅝
Do pfd., new	400	103⅜	103⅜	103⅜	103½	103¼
Do pfd	100	105¼	105¼	105¼	105¼	105¼
Am. Woolen	100	28½	29⅛	28½	29⅛	28½
Do pfd	700	91½	93	91½	93	91⅞
Anaconda	6,100	42⅞	43	42⅝	42⅝	42⅞
Assets Real	200	120	120	119	119	121
Atchison	2,700	106½	106¼	106⅝	106¼	106⅛
Do pfd	800	103⅛	103⅜	103⅛	103⅜	.....
Bald. Loco. pfd.	200	107⅞	107⅞	107⅝	107⅝	.....
B. & Ohio	1,900	110	110	109½	109⅞	110
Beth. Steel	700	39¼	39⅜	38⅝	39⅜	39¼
B. R. Transit	15,600	84¼	85⅝	83⅞	85⅝	83⅝
B. U. Gas	700	144⅞	145	144⅝	145	.....
Brunswick	1,800	10⅝	11¼	10¼	11	10
Can. Pac.	18,800	264⅝	269	263⅞	269	263⅞
Cent. Leather	1,800	26⅞	26⅞	26	26⅝	26½
Do pfd	100	94	94	94	94	.....
C. & Ohio	2,600	79⅝	80	79⅛	80	79⅝
C., M. & St. P.	3,200	107¼	107½	106⅝	107½	107⅝
C. & N. W.	5,700	140	140	137½	138½	140
Ch. Un. Tr.	300	3	3	3	3	.....
Do pfd	100	8½	8½	8½	8½	.....
Chino	300	29⅜	29⅝	29⅜	29⅝	29⅝
Col. Fuel	700	29¼	29¼	29	29	29⅝
Comstock Tun.	100	10	10	10	10	.....
*Cons. Gas	2,300	142⅝	142⅝	142¼	142½	144
Corn Prod.	5,300	15⅝	17	15⅝	16¼	15⅝
Do pfd	500	84	84⅝	84	84	.....
D. & R. G.	1,750	20⅝	20⅝	19½	20¼	20
Do pfd	500	84	84⅝	84	84	.....
D. & Hudson	100	170½	170½	170½	170½	171½
Distillers	950	32¼	32⅞	32⅛	32⅝	.....
D., S. S. & A.	1,100	10⅞	11¼	10⅞	11	10½
Do pfd	200	22	23	22	23	22
Erie	17,000	35⅝	36⅝	35¼	36½	35⅝
Do 1st	1,700	54	54⅝	53⅝	54⅝	.....
Do 2d	100	43⅜	43⅜	43⅜	43⅜	.....
Gen. Elec.	800	170	170⅜	170	170⅜	170
Goldfield	2,600	4	4	4	4	4
Gt. Nor Ore.	1,000	42⅞	42⅞	41⅝	42½	42⅝
Gt. Nor. pfd.	2,500	132⅝	132⅝	131½	131⅞	132¼
Ill. Central	2,600	125⅝	127	124⅝	126½	125
Int. Harv.	3,400	121	121½	119½	120⅜	120
Int. Met.	8,400	20½	20⅛	19⅞	20¼	20
Do pfd	9,300	59⅝	59⅝	58⅝	59¼	58
Int. Paper	7,600	17⅞	18⅝	17½	18¼	17⅞
Do pfd	2,000	61¼	61½	60	61	60⅝
Int. Pump	500	30	30	30	30	30
K. C. Sou.	100	25⅝	25⅝	25⅝	25⅝	25⅝
Do pfd	100	60¼	60¼	60¼	60¼	.....
Ko. & D. M.	300	9	9½	9	9⅝	9
L. Valley	42,700	178½	178⅝	176⅝	176⅝	177½
L. & Myer	200	188	189	183	189	.....
Do pfd	100	110⅝	110⅝	110⅝	110⅝	110⅝
L. & Nash.	1,300	159⅞	159⅞	158⅝	159⅛	159⅝
Mackay pfd.	100	69	69	69	69	.....
*May Dept. Sts.	100	78⅝	78⅝	78⅝	78⅝	79⅝
Merchant Marine	600	4¼	4¼	4¼	4½	.....
Miami Cop.	1,700	25⅞	25⅞	25⅝	25⅞	25⅝
Mex. Petrol	10,600	69⅝	71½	68½	70⅛	69½
N. & St. Louis	100	22½	22½	22½	22½	.....
Do pfd	1,100	47⅝	48½	47⅝	48½	.....
M., St. P. & S. S. M.	2,900	143⅝	144⅝	143	144	143⅝
Do pfd	600	152	154⅞	152	154⅞	151⅞
M., K. & T.	100	28⅛	28⅝	28⅛	28⅝	28
Mo. Pac.	4,600	40⅝	40⅞	40⅛	40⅞	40⅝
Nat. Bis.	700	158⅛	159⅞	158⅛	159⅞	159
Nat. Enamel	5,300	18	19⅝	17⅝	18⅝	17⅝
Nat. Lead	400	57	57	56⅝	56⅝	57
Nat. R. R. Mex. 2d pfd.	1,200	31⅛	31½	31⅛	31⅛	.....
Nevada Cop.	2,300	21⅝	21⅞	21½	21⅝	21
N. Y. Air Brake	100	53	53	53	53	.....
N. Y. Central	4,200	120½	120⅝	119⅛	119⅝	120⅛
N. Y. Dock pfd.	100	44⅝	44⅞	44⅝	44⅞	.....
N. Y. C. & St. L.	100	60	60	60	60	.....
N. Y., N. H. & H.	100	136½	136½	136½	136½	136⅝
N. Y., O. & W.	100	38⅝	38⅝	38⅝	38⅝	38½
N. Y. State Ry.	100	92	92	92	92	.....
Norf. & W.	1,800	112⅞	113	112⅝	113	113⅛
N. O., T. & L.	300	63⅝	63⅝	63⅛	63½	.....
Nor. Pac.	6,800	120½	120½	119⅝	119½	120⅝
Pac. Mail	700	33	33	32⅝	32⅝	33⅝
Pac. Tel.	100	51⅝	51⅝	51⅝	51⅝	51⅝
P. Lorillard	100	183	183	183	183	.....
Do pfd	800	110⅝	110⅝	110⅝	110⅝	110¼
Penna.	1,900	123⅝	124	123⅝	123⅝	123⅞
Peo. Gas	100	109⅛	109½	109½	109½	109¼
Pitts. Coal	400	21	21⅜	21	21½	21
Do pfd	800	88⅝	89¼	88⅝	89	89
P., C., C. & St. L.	5,400	108⅝	110¼	108⅝	109⅞	109
Pressed Car	1,400	35⅛	35½	35	35½	36¼
Pub. Svc. of N. J.	100	111¼	111¼	111¼	111¼	.....
Quicksilver	300	7¼	7½	7¼	7½	7⅝
Do pfd	400	11⅞	11⅞	11⅛	11⅛	11⅝
Ray Cons.	2,400	19⅛	19⅝	19	19⅝	19⅛
Reading	124,500	176⅝	177⅞	174⅞	177	176⅝
Do 2d pfd	400	99	99	99	99	99
Rep. I. & St.	1,200	24	24⅝	23⅞	24⅝	24⅝
Do pfd	300	80¼	80⅛	80⅛	80⅛	80⅝
Rock Island	2,500	28⅞	28⅞	28¼	28⅝	28⅞
Do pfd	8,600	58⅝	58⅝	57⅞	57⅝	58⅝
Seaboard A. L.	200	25¼	25⅝	25	25	25¼
Do pfd	1,100	52½	52⅞	52½	52⅝	53
Sears-Roebuck	900	181½	181½	179⅞	180¼	180⅞
Sloss Shef.	100	52	52	52	52	52
So. Pac.	2,600	112½	112⅝	111⅞	112	112⅝
So. Ry.	2,900	28⅞	29⅝	28⅝	29⅜	28⅞
Do pfd	1,200	74¼	74⅝	74¼	74⅝	74⅝
St. L. & S. F.	100	23½	23½	23½	23½	24
Do 1st pfd	100	62½	62½	62½	62½	63
Do 2d pfd	200	38⅝	38⅝	38⅝	38⅝	38⅝
St. L. S. W. pfd.	100	74½	74½	74½	74½	.....
Stand. Mill	400	25⅞	26⅛	25⅞	26⅛	25
Do pfd	100	61½	61½	61½	61⅝	61
Tenn. Copper	500	43¼	43¼	43	43	48
Tex. Oil	4,600	99	101½	99	100½	98⅝
Tex. Pac.	900	24	24⅝	24	24⅜	.....
Third Ave.	500	40	40½	40	40½	41½
Tol., St. L. & W.	100	14¼	14⅛	14½	14¼	14¼
Twin City	300	106	106	106	106	.....
Underwood T. W.	300	104½	105	104½	105	105
Un. Bag	31,500	15½	17⅜	15⅛	17	15
Do pfd	3,300	66	67⅝	64⅞	66⅞	65
Un. Pac.	37,100	173¼	173¾	171⅝	172⅞	172⅞
Un. Cigars pfd.	200	107	107	107	107	.....
United Ry. Inv.	200	33⅝	33⅝	33⅝	33½	.....
U. S. Pipe	2,900	20⅝	21⅞	20½	21⅞	20⅝
Do pfd	300	56	56½	56	56½	56½
U. S. Reduc. pfd.	500	6⅛	6⅛	6	6	.....
U. S. Realty	700	77	77⅝	77	77⅝	.....
U. S. Rubber	2,200	59⅛	59¼	58⅝	59⅛	59⅝
Do pfd	200	113⅞	113⅞	113½	113½	114
U. S. Steel	117,600	71	71	69⅝	71	70⅝
Do pfd	400	111¼	111¼	111	111	111½
Utah Copper	3,500	63⅛	63¼	62⅝	62¾	63
Va. Chem.	200	52¼	52¼	52⅝	52½	52¼
Wabash	100	8⅞	8⅞	8⅞	8⅞	9¼
Do pfd	1,500	22	22	21⅝	22	21⅝
West. Mary.	200	60	60	60	60	60½
West. Union	1,000	83⅝	84	83	83⅛	83
W. & L. E.	100	7¾	7⅞	7⅞	7⅞	7⅞
Wis. Central	200	56	57	56	57	55

*Ex. div.

Total sales, 683,500 shares.

EXPRESS STOCKS.

Adams	202@...	United States	93 @ 98
American	218@225	Wells-Fargo	144¼@146

GOVERNMENT BONDS.

	Bid.	Asked.
U. S. 2s, reg.	100½	101
Do coupon	100⅝	101⅝
U. S. 3s, reg.	102¼	102⅝
Do coupon	102¼	102¾
U. S. 4s, reg.	114	114⅝
Do coupon	114¼	115
Panama 2s	100¼	.....

NEW YORK BOND TRANSACTIONS

2000 U S Govt 3s coupon	102⅝
6000 Jap 4½s	92⅝@93
2000 N Y City 4½s 1957 new	107⅛@107⅛
6000 do 4½s 1957	107⅛@107⅛
7000 do 4¼s	101½
96000 do of 1962	100⅞@101
10000 do 4s of 1959	99⅝@⅞
16000 Allis 5s	63
3000 Amn Ice 6s	80
38000 Am Smelters 6s	104⅝@104⅞
1000 Am T & T 4s	90⅝
22000 Am Tob 4s	95¼
5000 Am Wrtg 5s	90
5000 Ann Arbor 4s	80
5000 Armour 4½s	92
42000 Atch 4s	99@99⅛
2000 do adj stpd	90⅞
10000 do cv 5s	107⅝@108⅛
35000 do cv 4s of 1960	102½@102⅝
2000 A C Line 4s	95¼
6000 do col 4s	94
9000 B & O 4s	98⅝@98⅞
1000 do Pgh 3½s	88
2000 do W Va 4s	91⅛
36000 Beth Steel 5s	98⅛@98⅜
196000 B R T 4s	87@87⅛
56000 B U El 5s	102@102⅛
4000 Cal Gas 5s	96⅛
4000 Can Sou 6s	101
5000 Cent Lea 5s	96⅛
1000 Cent N E 4s	92⅛
5000 Cent of N J 5s	121⅛
14000 Cent Vt 4s	91⅛@91⅝
3000 C & O con 5s	110⅝@111
8000 do 4½s	100⅝@100⅞
2000 Chg & Alton 3½s	61⅛
6000 C B & Q 4s	96
4000 do Ills 3½s	87
59000 do jt 4s	96½@96⅝
1000 C & E I 6s	123⅝
1000 do 4s	80½
1000 C & G W 4s	79⅝
1000 CM&StP 4s A	98¼
57000 do 4½s	102⅝
14000 CRI&P Ry rf 4s	89¼@89⅝
56000 do R R 4s	71½@71⅝
2000 Chino 6s	125⅝
7000 Col Ind 5s	75⅝
1000 Colo & Sou 1st 4s	96@96⅛
1000 do ex 4½s	96⅛
23000 D & H cv 4s	98⅝
47000 D & R G ref 5s	85¼@86
27000 Dis Sec 5s	75
177000 Dupont 4½s	91¼@92⅛
20000 Erie pl 4s	89⅛
7000 do cv A	87⅛
9000 do B	79⅝@79⅞
1000 Flint & P M 6s	105
24000 Green Bay B	12⅛@13
1000 Houston & T C 4s	95⅛
58000 Ill Cent ref 4s	95⅝@96
5000 Ill Steel 4½s	92
67000 Ind Steel 5s	101@101⅛
1000 Ind Ill & Ia 4s	93⅛
177000 Int Met 4½s	82⅝@82⅝
29000 I R T 5s	104⅛@104⅛
2000 Int Mar 4½s	64⅛
7000 Int Nav 5s	79
1000 Ia Cent 4s	65
17000 Kan & M 2d 5s	98⅛@98⅜
2000 K C F S & M 6s	115⅛
1000 do 4s	79⅝
1000 K C Sou 5s	98⅛
1000 Lack Steel 5s 1915	91⅛
49000 do 1950	77⅝@78⅛
12000 Lake Shore 4s	93⅝@93⅝
11000 do 1931	93⅝@93⅝
2000 Lig & M 7s	120⅝@120⅝
9000 do 5s	94½
23000 L & N unif 4s	99⅛@99⅝
2000 Man Ry 4s	97⅛
5000 Mich Cent 4s	90
8000 M K & O 5s	106
5000 M K & T 4s	95½
5000 do Texas 5s	101⅝
3000 M O P 6s	107⅛
14000 do cv 5s	87@87½
2000 N Y C 4s	93⅝@93⅝
11000 do 3½s	87⅛
10000 do M C 3½s	80
19000 N Y G E L H & P 4s	89
14000 NY&G Lake 5s	105
1000 N Y & Harlem 3½s	89
8000 N Y N H & H 6s	129⅛@129⅝
1000 N Y O & W 1st 4s	94
4000 N Y Rye adj 5s	53⅛@53⅝
6000 N Y S & W 5s	98
1000 N Y Tel 4½s	100⅝
15000 N Y W & B 4½s	99⅝@99⅝
2000 Norf & W 4s	98
1000 do Poco 4s	92
1000 N P 4s	99⅝
9000 do 3s	69⅝
1000 O S L 4s	93⅞
10000 Ore W R & N 4s	91⅝
13000 Pac Tel 5s	100⅛
1000 Penna 3½s of 1915	97⅛
6000 Peoples Gas 5s	101⅝
2000 Peoria & Eastern 4s	90⅛
2000 P Lorillard 7s	121⅝@121⅝
1000 Pitts Ft W & C 1st	100
7000 Pub Svc of N J 5s	94⅛@94⅛
2000 Ray Con 6s	114
18000 Rdg 4s	98@98⅛
2000 do N J cent 4s	97¼@98
20000 Rep Steel 5s	98
2000 Rio G W 4s	86
5000 St L I M & S gen 5s	105¼
4000 do R & G 4s	83⅛
2000 St L S F gen 5s	87¾
5000 do 4s	79
5000 St L S W 4s	92
6000 S A & A P 4s	86⅛
1000 S A Line 4s stmpd	86½
10000 do ref 4s	81⅛
2000 do adj 5s	79⅛@80
10000 So P 4s	91⅛
16000 do cv	95⅛@95⅛
6000 do ref	95⅛@95⅛
55000 So Ry 5s	107⅛@107⅛
3000 do 4s	78⅛
5000 Term Assn of St L 4s	94⅛
36000 Tex Co 6s	99⅛@99⅛
6000 Third Ave 4s	83⅝
4000 do adj 5s	73
2000 Und London 4½s	98⅛
6000 do Inc	85@89
82000 UP 4s	101⅛@101⅛
1000 do reg	101
31000 do cv	102⅛@102⅛
4000 do ref	96⅛
4000 U S Lea 6s	101⅛
2000 United of S F 4s	67⅛
1000 U S Realty 5s	89⅛
15000 U S Rubber 6s	104⅛@104⅛
52000 U S Steel 5s	102⅛@102⅛
1000 do reg	102
2000 Va Chem 5s	99⅝@99⅝
286000 Wab ref 4s	69⅝@70⅛
136000 do B T stpd	67¼@68⅛
10000 do Pgh 4s C T ctfs	38
1000 do col trust	38
8000 West Md 4s	87@87⅛
5000 West Elo 5s	102⅝
10000 West Shore 4s	100⅝@100⅝
1000 Wilkesbarre & East 5s	101⅛
2000 Wis Cent 4s	91⅛

Total sales, $2,682,000.

BOSTON STOCK TRANSACTIONS

Description.	Sales.	Open.	High.	Low.	Close.
Adventure	100	8⅞	8⅞	8⅞	8⅞
Ahmeek	20	308	308	308	308
Algomah	6,110	7⅛	7⅝	7⅛	7⅝
Allouez	10	44½	44½	44½	44½
Amal. Copper	922	83⅝	83⅞	82⅞	83
Amn. Zinc	192	29⅝	30⅛	29⅝	29⅝
Ariz. Coml.	215	5⅛	5⅜	5⅛	5⅛
Butte & Bal.	285	3⅞	4	3⅞	3⅞
Butte & Sup.	4,004	35⅞	36⅛	35⅞	36
Do rites	3,878	1.10	1.35	1.10	1.10
Cal. & A.	475	72⅝	73	72½	72½
Cal. & Hecla	22	480	485	480	485
Centennial	15	24⅛	24⅝	24⅛	24⅛
Chino	60	29⅝	29⅞	29⅝	29⅝
Copper Range	107	59¼	59½	58⅝	58⅞
Daly West	240	5⅞	5⅞	5⅛	5⅝
East Butte	20	14	14	13⅞	13⅞
Franklin	95	13	13	12⅝	12⅞
Giroux	225	5-11-16	5⅝	5⅝	5⅝
Granby	635	55⅛	55⅝	54½	54⅝
Greene Can.	595	9⅜	9⅝	9 15-16	9-5-16
Hancock	160	34¼	34½	33⅝	33⅝
Indiana	1,270	20⅝	20⅞	20⅝	20⅝
Inspiration	965	18⅝	19	18⅝	19
Island Creek	45	50	50	50	50
Do pfd	235	88¼	89	88¼	89
Isle Royale	62	26⅛	26⅛	26⅛	26⅛
Kerr Lake	195	2⅝	2 13-16	2⅝	2⅝
Keweenaw	50	2	2	2	2
Lake Copper	205	40½	40½	40	40½
La Salle	20	6⅛	6⅛	6⅛	6⅛
Mass. Con.	10	7	7	7	7
Mayflower	1,005	11⅛	12	11⅛	11⅛
Miami	79	25⅛	25½	25⅛	25⅛
Michigan	25	3	3	3	3
Mohawk	25	63½	63⅝	63½	63½
Nev. Cons.	95	22	22	21⅞	21⅞
New Arcadian	175	4⅝	4⅝	4⅝	4⅝
North Butte	1,562	28½	28⅝	28	28⅝
North Lake	50	7	7	7	7
Old Colony Mnt.	3,261	9⅞	10⅝	9⅝	9⅝
Old Dominion	50	56⅝	56⅝	56⅝	56⅝
Osceola	10	117½	117½	117½	117½
Pond Creek	1,025	17⅛	17⅛	16⅝	16⅝
Quincy	50	80	80	80	80
Ray Con.	106	19⅛	19⅛	19	19⅛
Shannon	165	13⅝	14	13⅝	14
Shattuck	25	21⅛	22	21⅛	22
Sup. & Boston	60	2⅝	2⅝	2 9-16	2 9-16
Superior Copper	50	34	34	33⅞	33⅞
Tamarack	20	43	43	43	43
Trinity	90	6⅝	6⅝	6⅛	6⅛
Tuolumne	120	3	3⅛	3	3⅛
Union Land	50	2⅝	2⅝	2⅝	2⅝
U. S. Smelters	667	39	39	37⅞	37⅞
Do pfd	130	48⅞	49	48⅞	48⅞
Utah Apex	100	2⅛	2⅛	2⅛	2⅛
Utah Cons.	10	18⅝	18⅝	18⅝	18⅝
Utah Copper	83	63⅛	63⅛	63	63
Victoria	10	4	4	4	4
Wolverine	49	109	109¼	107	107
RAILROAD STOCKS.					
Boston & Albany	17	217	217	217	217
Boston Elevated	25	129	129	129	129
Boston & Lowell	10	210	210	210	210
Boston & M.	13	98⅛	98⅛	98⅛	98⅛
Chicago Junction	5	169	169	169	160
Fitchburg pfd	62	125⅛	125½	125	125
M. Elec. pfd. stpd.	60	80	80	80	80
Do fract. warr.	1,216	19c	19c	19c	19c
N. Y. N. H. & H.	144	136⅝	136⅝	136	136
Union Pacific	250	173	173	171⅝	172
Do pfd	15	91	91	91	91
West End	37	84⅛	84⅛	84⅛	84⅛
MISCELLANEOUS STOCKS.					
Amn. Agl. Chem.	103	61	61	60⅝	61
Do pfd	40	100⅛	100⅛	100⅛	100⅛
Amoskeag	6	83	83	83	83
Do pfd	1	104	104	104	104
Am. Pneu. Svc. pfd	11	15⅛	15⅛	14⅞	14⅞
Amn. Sugar	205	132⅝	132⅝	131	131¼
Do pfd	65	122⅝	122⅝	122	122⅝
Amn. T. & T.	310	146	146⅛	145⅝	145⅞
Amn. Wool pfd	150	91⅛	92⅛	91⅛	92⅛
A. G. & W. I. pfd	10	14	14	14	14
East Boston Land	868	14⅝	14⅝	14⅝	14⅝
Edison	75	292	292	292	292
Gen. Elec.	6	170	170	170	170
Mass. Gas	100	90	90⅝	90	90⅝
Do pfd	64	98	98	98	98
McElwain pfd	15	105	105	105	105
Mergenthaler	16	218½	218½	218½	218½
N. E. Tel.	90	154⅛	154⅛	154	154
North Texas	12	102	102	102	102
Reece Folding	10	4⅞	4⅞	4⅞	4⅞
Swift	83	104⅝	104⅝	104⅝	104⅝
Torrington	220	29	29	27⅜	27¼
Do rites	2,359	80c	80c	65c	65c
Torrington pfd	30	29	29	29	29
United Fruit	18	189	189⅞	189⅝	189⅝
United Shoe pfd.	5	29	29	29	29
U. S. Steel	2,474	71	71	69⅝	70⅝

LONGS IN WHEAT HEAVY SELLERS

Liquidation in July and September Is Feature of Trade; Support Is Poor.

CROP OUTLOOK IMPROVES.

Corn Prices Hold Firm; Shorts in May Are Anxious, Causing Fair Upturn.

Further liquidation was the big feature in wheat yesterday. Prices were quite steady at the start, but on all the hard spots during the remainder of the session there was persistent and heavy selling led by Bartlett-Frazier. The buying demand was fair early, but grew more feeble towards the close and some of the commission houses that bought on the first declines, were sellers later. Final prices were ⅝@1⅝c off.

Indifferent cables, advices of improved crop conditions in the west and southwest, with some reports indicating less damage than expected in parts of Indiana, together with the liberal receipts and the poor support, were responsible for the break. Shorts covered on the dips, checking the decline at times, but the close was heavy.

Crop Conditions More Favorable.

Weather conditions were favorable on the whole. The outlook in the northwest is regarded as satisfactory, and indications are for a high condition of the spring wheat crop on June 1. A little decrease in acreage is expected. In Nebraska, Kansas, and Missouri conditions are more favorable, good rains and warmer weather bringing on some of the wheat that was believed to have been killed.

Cables were indifferent. Liverpool was ½d off to ⅛d higher. Paris was unchanged to ¼c up; Antwerp, unchanged; Berlin, ⅜c up; and Budapest was ¼c off. Liverpool reported a poor demand for spot wheat and cargoes, and Russian advices were to the effect that heavier shipments would be seen soon. Plate and Manitoba offerings were quite liberal.

Receipts Are Liberal.

Receipts here were 119 cars, with 73 cars the estimate for today. Primary arrivals were 424,000 bu, against 416,000 bu a year ago. Northwest cars were 105, against 106 cars a year ago, and Minneapolis wheat stocks decreased 775,000 bu for four days. Two cargoes of Duluth No. 1 northern wheat were received here and there were several cars of No. 1 hard wheat from the west. Clearances for the day were 812,000 bu. Winnipeg receipts were 298 cars; last year, 89 cars. Shipping sales were 150,000 bu.

Corn Has Bulge Early.

In view of the weakness in wheat corn held decidedly firm, prices being ⅛@⅜c up to ⅝c off. May shorts were fair buyers and there was not much for sale of this month. Receipts are of exceptionally poor quality and there is still a big short interest in May corn. Receipts were 232 cars, with 160 cars the estimate for today. Primary receipts were more than double a year ago at 708,000 bu. Cables were ⅛d off. Weather conditions were favorable. Cash prices were steady to 1c off for poor corn and ½@¾c higher for the better grades. Shipping sales were 55,000 bu.

Oats Show Moderate Losses.

Oats were affected more by the weakness in wheat than corn, and prices at the finish were ¼@½c to ⅝@¾c lower. Most of the crop reports were favorable, and the outlook is for a comparatively high condition to be shown the first of the month. Cash demand was good with sales of 195,000 bu. Sample prices were steady. Receipts were liberal at 246 cars, with 189 cars inspected yesterday. Primary receipts were 636,000 bu, against 612,000 bu a year ago.

Hog Products Close Firm.

Provisions generally were firm at the close and averaged higher during the day. Commission houses were good buyers. Covering by shorts in lard was a feature and there also was a good demand for ribs. Receipts of hogs were 35,000, against ,000 expected, and the market at the yards was lower early, but firmed up later, closing steady to 5c higher. The estimate for today is 26,000.

Rye Mart Dull.

Rye was quiet and unchanged. No. 2 closed at 94½c nominal, No. 3 91@93c nominal, and No. 4 80@90c nominal. Receipts estimated at 1 car.

Barley had a steady undertone. Malting was quoted $1.00@1.30; mixing, 90@95c; feed, 75@80c; screenings, 40@74c. Receipts were estimated at 20 cars.

Timothy seed quiet; cash lots, $6.00@12.00. Clover seed unchanged; cash lots, $16.00@21.50.

Duluth flax closed 1½c higher to ⅛c lower; cash on track and May, $2.19¼; July, $2.16⅝. Receipts were 9 cars. Minneapolis, 1½c higher; cash on track, $2.28⅛. Receipts were 16 cars.

Range of Active Futures.

WHEAT.	Open.	High.	Low.	Close May 15.	May 14.
May	116⅝	116⅝	116⅛	116⅛	117
July	112⅜-⅝	112⅞	111⅛	111⅛-⅝	112⅞
Sept.	107-6⅝	107-⅛	106⅝	106⅝-⅝	107⅛-⅜
CORN.					
May	80⅝	81⅛	80⅛	80⅝-⅞	80⅝
July	77-⅛	77⅞	76⅝-7	77⅛	77⅛
Sept.	75	75⅝	75	75	75⅛
OATS.					
May	56¼	56¼	55⅝	55⅝-⅝	56
July	52⅞	53	52⅝	52⅝	52⅞
Sept.	43½-⅝	43⅝	43⅛	43⅛	43⅛-⅜
PORK.					
July	19.45	19.47½	19.37½	19.37½	19.47½
Sept.	19.55	19.62½	19.52½	19.52½	19.60

LARD.	Open.	High.	Low.	Close May 15.	May 14.
July	10.99½	11.00	10.90	10.97½	10.92½
Sept.	11.10	11.20	11.10	11.15	11.12½
SHORT RIBS.					
July	10.52½	10.60	10.47½	10.57½	10.52½
Sept.	10.67½	10.75	10.65	10.72½	10.67½

Prices at Outside Markets.

WHEAT.	July High.	Low.	Close.	September High.	Low.	Close.
New York	1.17⅝	1.16⅝	1.16⅝	.....	.....	.....
St. Louis	1.11⅝	1.10⅝	1.10⅝	.....	.....	1.11
Winnipeg	1.05⅛	1.05	1.05⅛	1.07	1.05⅛	1.05⅛
Duluth	1.16⅝	1.15⅝	1.15⅝	.....	.....	.....
Minneapolis	1.15⅛	1.14⅝	1.14⅝	.....	.....	.....
Kansas City	1.04⅝	1.03⅝	1.03⅝	1.06⅝	1.05⅝	1.06
Toledo	1.18⅝	1.17⅝	1.17⅝	1.17⅝	1.16	1.16
CORN.						
St. Louis	78⅝	76⅝	78½	75⅝	76⅝	75½
Kansas City	76⅝	76⅛	76⅝	71⅝	71⅛	71⅝

Grain Inspection.

	Standard.	No. 2 or better.	No. 3.	Lower grades.	Total cars.
Winter wheat	..	94	...	4	98
Spring wheat	..	3	8	3	14
Pacific wheat	..	3	...	...	3
Mixed wheat	..	2	1	1	4
Corn	..	32	64	136	232
Oats	110	51	57	28	246
Rye	..	...	1	...	1
Barley	..	...	3	4	7
Totals	110	185	134	176	605

By lake and canal: Wheat—No. 2 hard, 4 cars; No. 1 northern, 99,000 bu. Loaded from unlicensed elevators: Wheat—No. 2 red, 3 cars; No. 3 red, 4 cars; No. 3 red mixed, 8 cars; No. 4 red mixed, 7 cars; No. 1 northern, 1 car; No. 3 durum, 1 car. Corn—No. 2 yellow, 5 cars; No. 3 yellow, 24 cars and 15,000 bu; No. 3 white, 60,000 bu and 20 cars; No. 2 white, 8 cars; No. 4 white, 5 cars; No. 3 mixed, 79 cars; No. 3 mixed, 8 cars. Oats—No. 2 white, 16 cars; standard, 7 cars; No. 3 white, 2 cars. From store: Wheat—No. 2 red, 92,249 bu; No. 2 hard, 150,310 bu; No. 1 northern, 4,000 bu. Corn—No. 3 yellow, 10,914 bu; No. 3 white, 6,536 bu; No. 3 mixed, 10,111 bu.

Primary Movement.

	Received Wheat.	Received Corn.	Shipped Wheat.	Shipped Corn.
Chicago	197,200	388,750	140,450	207,800
Milwaukee	11,500	2,360	1,150	61,800
Minneapolis	108,300	4,600	63,180	10,200
Duluth	20,940	.....	37,661	.....
St. Louis	37,200	79,200	39,920	46,320
Toledo	4,000	3,200	31,500	9,000
Detroit	.....	2,200	.....	2,000
Kansas City	25,200	57,600	81,600	69,600
Peoria	3,000	35,400	4,000	24,987
Omaha	16,800	66,000	47,000	90,000
Indianapolis	.....	68,400	.....	12,000
Total	424,140	707,710	446,461	534,207
Last year	414,962	340,039	421,994	566,579
New York	439,200	.....	23,960	.....
Boston	105,000	.....	69,669	.....
Philadelphia	208,790	2,000	192,000	22,808
Baltimore	49,709	11,694	24,000	.....
New Orleans	.....	27,800	.....	.....
Galveston	4,000	.....	.....	35
Total, bu	806,699	41,494	309,629	22,933
Last year	497,464	120,721	141,398	154,643

Cash Transactions.

FLOUR—Firm; winter wheat patents, jute, $5.20@5.40; straight, jute, $4.80@5.00; clear, jute, $4.20@4.40; spring wheat, special brands, wood, $6.50; Minnesota hard patents, jute, $5.30@5.50; Minnesota hard spring, export bags, $4.90@5.10; first clears, $4.10@4.30; second clears, $3.30@3.40; low grades, $3@3.25; rye flour, dark, jute, $4.40@4.60; white, $4.60@4.70.

WINTER WHEAT—Steady. Sales in store: No. 2 red, 190,000 bu on p. t. Track, Chicago: No. 2 red, $1.13; No. 4 hard, $1.13; No. 2 hard, $1.18. Illinois proportional: No. 2 red, $1.17½; No. 3 hard, $1.15.

SPRING WHEAT—Steady. Sales, track, Chicago: No. 2 northern, $1.17⅛.

CORN—⅛c higher to 1c lower. Sales in store: Mixed lots, 55,000 bu on p. t. Track, Chicago: Sample grade, 57@68½c; No. 4 mixed, 63@73⅛c; No. 4 yellow, 65@74c; No. 3 mixed, 67@78c; No. 3 yellow, 76½@79c; No. 2 mixed, 76c; No. 4 white, 72c; No. 3 white, 67c; No. 2 white, 81½@82c. Illinois proportional: Sample grade, 64@70c; No. 4 mixed, 71¼@73c; No. 4 yellow, 66½@74¼c; No. 3 mixed, 78@78c; No. 3 yellow, 73@78½c; No. 3 white, 79½c.

OATS—Steady to ⅛c higher. Sales in store: White clipped, 195,000 bu on p. t. Track, Chicago: Sample grade, 55½c; No. 4 mixed, 55c; No. 4 white, 54½@56c; No. 3 mixed, 55½c; No. 3 white, 55⅝@56½c; standard, 56¼@57c; No. 2 mixed, 56c; No. 2 white, 56⅝@57⅛c. Illinois proportional: No. 4 white, 55⅛@56⅛c; No. 3 white, 56¼@56⅝c; standard, 56¼@57c; No. 2 mixed, 56c; No. 2 white, 57@57⅛c.

AMERICAN GRAIN MARKETS.

MINNEAPOLIS, Minn., May 15.—WHEAT—May opened $1.14⅝; high, $1.14⅝; low, $1.14⅛; close, $1.14⅛. July opened $1.15⅛; high, $1.15½; low, $1.14⅝@1.14½; close, $1.14½. September opened $1.06⅝; high, $1.06⅝; low, $1.05⅞; close, $1.05⅞@1.06. Closing cash: No. 1 hard, $1.17; No. 1 northern, $1.16@1.16⅝; to arrive, $1.16@1.16⅛; No. 2 northern, $1.14@1.14⅛; to arrive, $1.14@1.14; No. 3 wheat, $1.12@1.12⅛. CORN—No. 3 yellow, 77@78⅛c. OATS—No. 3 white, 55c. RYE—No. 2, 87½c. BRAN—In 100 lb sacks, $23.50@24.00. FLOUR—First patents, $5.50@5.75; second patents, $5.15@5.45; first clears, $3.90@4.15; second clears, $2.80@3.10. FLAX—Closing prices, $2.28⅛. BARLEY—Closing range, 75c@$1.25.

DULUTH, Minn., May 15.—Close—WHEAT—On track, No. 1 hard, $1.17½; No. 1 northern, $1.16½; No. 2 northern, $1.14¼; to arrive, No. 1 northern, $1.16⅛; No. 2 northern, $1.14¼; in store, May, $1.16⅛ asked; July, $1.15⅞ to $1.15⅝ bid; September, $1.06⅞. DURUM—On track and to arrive, No. 1, $1.14; No. 2, $1.09; in store, May, regular, $1.14 asked; May No. 1, $1.15⅛ nominal; July, $1.14 asked. OATS—On track and to arrive, 53⅛c. RYE—On track, 88@90c. BARLEY—On track, 70c@$1.25. LINSEED—In store, on track, to arrive, and May, $2.29⅛; July, $2.16⅝.

PEORIA, Ill., May 15.—CORN—Unchanged, ½c higher; No. 2 yellow, 80c; No. 3 yellow, 77@77½c; No. 4 yellow, 73c; No. 3 mixed, 77c; No. 4 mixed, 73c; samples, 55@68c. OATS—1⅛@1½c lower; No. 2 white, 56½c; standard, 56⅛c; No. 3 white, 56c; sample, 53½c.

TOLEDO, O., May 15.—Close: CLOVERSEED—Nominal; prime and October, $10.35; December, $10.25. ALSIKE—Prime, $11.00; August, $9.90. TIMOTHY—Prime, $6.75; August, $3.90; September, $4.80; October, $4.70.

Liverpool Grain Markets.

LIVERPOOL, May 15.—Closing: WHEAT—Spot steady; No. 2 red western winter, 8s 5d; No. 3 Manitoba, 8s ½d; futures easy; May, 7s 9⅝d; July, 7s 7⅝d; October, 7s 6⅛d. CORN—Spot firm; American mixed, new, nominal; American mixed, old, 7s; new American, kiln dried, 6s 11⅛d; futures easy; July, 5s 7⅛d; September, 5s 4⅛d.

Bankruptcy Petitions.

19908—Louisa Smith; liabilities, $8,386; assets, $368. J. P. Graham, attorney.

HOGS RALLY AFTER SLUMP

Receipts of 35,000 Head Clear at Higher Average Prices.

CATTLE ON A FIRM BASIS.

Supply Clears at Strong to Higher Prices; Sheep and Lambs Weak.

Hog receipts of 35,000 head at Chicago yesterday exceeded expectations by several thousands, and weak holders disposed of stock at a decline of 5c from Tuesday's prices. Later the demand developed unexpected strength and aggressiveness and prices advanced 5@10c, closing a shade better than at any time in the foregoing session. A top of $7.95 was attained by several loads and the bulk of the supply found an outlet at $7.65@7.85.

Sheep and lambs continued weak and irregular, with prices largely 10@15c lower than on Tuesday, showing losses of 25 to 40c from Monday's best level.

HOGS.	
Bulk of sales	$7.65@7.85
Common to good mixed	7.40@7.75
Fair to medium weight	7.75@7.85
Fair to choice butchers	7.80@7.95
Lightweights	7.45@7.70
Select 250@300 lb. packers	7.75@7.85
Boars, according to weight	3.25@3.75
Stags	8.00@8.35
Fancy shippers	7.85@7.95
Pigs	6.00@7.00
CATTLE.	
Beef steers, choice to prime	$7.90@9.20
Beef steers, medium to good	7.25@7.90
Beef steers, common to medium	5.80@7.25
Yearlings	7.25@8.75
Beef cows, common to selected	4.00@6.65
Fat heifers, good to choice	5.00@6.50
Heifers, selected	6.75@7.90
Stock steers	4.50@6.00
Canners and cutters	2.25@3.85
Good to prime veals	7.00@8.00
Feeding steers	5.00@6.85
Bulls	4.00@6.85
SHEEP.	
Native ewes	$5.75@6.75
Yearlings	7.00@8.00
Shorn yearlings	6.25@7.50
Western wethers	6.50@7.25
Shorn wethers	5.50@6.50
Native wethers	6.50@7.25
Bucks	5.50@6.50
Cull sheep	4.25@5.75
Native lambs	7.50@9.50
Western lambs	9.00@9.65
Shorn lambs	7.25@9.00
Colorado lambs	9.50@9.85

Receipts for May 16 were estimated at 5,000 cattle, 26,000 hogs, and 13,000 sheep, against actual arrivals of 6,157 cattle, 24,260 hogs, and 10,426 sheep for Thursday, May 18, 1911.

Live Stock Markets Elsewhere.

KANSAS CITY, Mo., May 15.—CATTLE—Receipts, 4,400; market steady to 10c higher. HOGS—Receipts, 11,000; market steady to 5c higher; bulk of sales, $7.50@7.80; heavy, $7.70@7.85; packers and butchers, $7.55@7.85; lights, $7.40@7.70; pigs, $5.50@7.00. SHEEP—Receipts, 8,000; market 20c to 25c higher.

OMAHA, Neb., May 15.—CATTLE—Receipts, 3,300; market 10c higher. HOGS—Receipts, 9,600; market 5c higher; heavy, $7.65@7.75; mixed, $7.50@7.70; light, $7.40@7.70; pigs, $6.00@7.25; bulk of sales, $7.50@7.70. SHEEP—Receipts, 1,800; market slow and weaker.

NATIONAL STOCKYARDS, Ill., May 15.—CATTLE—Receipts, 2,900; market steady. HOGS—Receipts, 11,800; market 10c lower; pigs and lights, $5.25@7.85; mixed and butchers, $7.55@7.90; good heavy, $7.80@7.92. SHEEP—Receipts, 2,800; market 25c lower.

ST. JOSEPH, Mo., May 15.—CATTLE—Receipts, 2,000; market strong to 10c higher. HOGS—Receipts, 6,500; market slow; top, $7.85; bulk of sales, $6.75@7.80. SHEEP—Receipts, 2,500; market slow.

SIOUX CITY, Ia., May 15.—CATTLE—Receipts, 1,400; market steady. HOGS—Receipts, 7,000; market strong to 5c higher; top, $7.30@7.70; bulk, $7.50@7.60. SHEEP—Receipts, 300; market steady.

IN THE PRODUCE MARKETS.

EGGS.			
Extras	21c	Dirties	14@14½c
Firsts	18c	Misc. receipts, cases included	16¼@17½c
Ordinary firsts	16½c	Do cases ret'd	16@17c
Checks	12c		
BUTTER.			
Extras	29c	Dairies—Extras	27c
Extra firsts	28½c	Firsts	25c
Firsts	28c	Packing stock	21c
Seconds	26c		
CHEESE.			
Jobbing prices—Longhorns	16¾c	Brick	15½c
Americas	17c	Block Swiss	20c
Twins	17¼c	Round Swiss	21@21½c
Daisies	17½c	Limburger	17½c
POULTRY.			
Iced—Fowls	13@13½c	Live—Fowls	14½c
Ducks	10@13c	Roosters	10c
Geese	6@9c	Ducks	13c
Turkeys	14@14½c	Geese	8c
		Turkeys	12c
VEGETABLES.			
Asparagus boxes	50c@$1.75	Brown, Swedish	$2.10@2.25
Lettuce, leaf, box	25c	Radishes, home grown, 100 bun	$2.00
Do head, box	60c@$1.00	String beans, hampers	$1.00@3.00
Potatoes	$1.22@1.30	Parsley, brls	$8.00@10.00
New potatoes, hampers	$2.25@2.75	Onions, Tex., box	$1.50@1.75
Cabbage, crates	$2.75@3.00	Tomatoes, 6 baskets	$2.75@3.50
Cucumbers, doz	$1.00@1.50	Spinach, boxes	50@75c
Turnips, boxes	75c	Mushrooms, lb	20@60c
Pea beans	$2.80		
Red kidney	$2.60@2.70		

RAILROADS GAIN IN NET EARNINGS

Reports to Federal Bureau Show Material Increase for Month of February.

EXPENSES ALSO ADVANCE

Operating Revenue Per Mile $966, as Against $891 the Same Period Last Year.

Returns of the railways to the interstate commerce commission for the month of February, which have been compiled by the bureau of railway economics, show increases both in receipts and expenses as compared with the same month in 1911.

The returns cover about 90 per cent of the steam railway mileage of the country. They show the total operating revenues per mile of line averaged $966 as compared with $891 in February, 1911, the increase resulting almost entirely from freight traffic. Passenger revenue decreased slightly. Operating expenses averaged $712 per mile, as against $668 in February, 1911; net operating revenue $254, as compared with $223 in February last year. Taxes averaged $44 per mile of line, an increase of 10.9 per cent over February of the previous year.

As to Operating Revenue.

The net operating revenue averaged $8.76 per mile of line per day in February, 1912, $7.95 in 1911, and approximately $9.20 in 1910. Based on these figures, the report indicates $8.76 is the average amount that accrued to each mile of line for each day of February for the payment of taxes, rentals, interest on bonds, appropriations for betterments, and dividends on a net average capitalization stated by the interstate commerce commission in its statistics for the fiscal year 1910 to be $62,657 per mile of line.

Twenty-five railroads were temporarily enjoined yesterday by United States Judge George A. Carpenter from changing present tariff schedules in connection with the Michigan, Indiana and Illinois line, steamship operators on Lake Michigan, and the Ludington Transportation company, a subsidiary corporation. The injunction follows the recent action of the interstate commerce commission in holding that the Michigan, Indiana and Illinois line is not a common carrier and hence not entitled to the rates it would receive as such. The commission is made a party to the bill.

Injunction Hearing Next Week.

In issuing the temporary injunction Judge Carpenter ordered the defendants to appear in court on May 20 to show cause why the order should not be made permanent. The Michigan, Indiana and Illinois line contends that although the interstate commerce commission advised the railroads that the steamship line is not entitled to the rates as a common carrier, the commission has not entered a final order. In view of this fact, it is declared, the steamboat line cannot appeal to the Commerce court or to any federal court for a decision on the commission's opinion.

A Satisfied Client

In January, 1897, a stranger entered our office. We sold him $5,000 RALEIGH & AUGUSTA FIRST 6s at 102. The road was then independent and bonded at about $9,500 a mile.

TRANSACTION NO. 2.

In December, 1906, we exchanged the RALEIGH & AUGUSTA FIRST 6s at 124 for RALEIGH & SOUTHPORT FIRST 5s at 98, a profit of 26 points. The former road had been merged into a large system and the latter was independent and bonded at about $8,000 a mile.

TRANSACTION NO. 3.

In January, 1912, we exchanged the RALEIGH & SOUTHPORT FIRST 5s at 102 for a first mortgage steam railroad bond at a price to yield 6%. THE RALEIGH & SOUTHPORT has been acquired by a large system.

Send for circular, with map, describing the first mortgage bond we now offer to yield 5.45%. Issued by a railroad affiliated and operating under a traffic contract with one of the large systems.

F. J. Lisman & Co.

Members of New York and Chicago Stock Exchanges.

108 So. La Salle St., Chicago

NEW YORK BOSTON PHILADELPHIA HARTFORD

Finley Barrell & Co.

Monadnock Block

Grain Provisions Stocks Bonds Cotton Coffee

Members

New York Stock Exchange, New York Cotton Exchange, New York Coffee Exchange, New York Produce Exchange, Chicago Board of Trade, Chicago Stock Exchange, Minneapolis Chamber Commerce, Winnipeg Grain Exchange

Private Wires

Telephone Harrison 700

Investment Securities

Monthly Summary Fundamental Conditions Upon Request

Hornblower & Weeks

125 W. Monroe St.

CHICAGO

Members of New York, Boston and Chicago Stock Exchanges

WE ARE SPECIALISTS IN

Diamond Rubber Co. and **B. F. Goodrich Co.** Stocks

John Burnham & Co.

Chicago

Telephone Randolph 3454

H. M. BYLLESBY & CO.

ENGINEERS

EXAMINATIONS AND REPORTS

INSURANCE EXCHANGE BUILDING

CHICAGO

New York Portland, Ore.

W. S. BARSTOW & CO.

INCORPORATED

CONSULTING and CONSTRUCTION ENGINEERS

PUBLIC SERVICE PROPERTIES FINANCED and MANAGED

50 Pine Street New York

$65.00 (Round Trip) to Pacific Coast

$65.00 round trip from Chicago and Milwaukee, $62.50 from St. Louis, $55.00 from Kansas City, Omaha, St. Paul, Minneapolis, Duluth and Superior, to Helena, Butte, Missoula, Hamilton, Spokane, Lewiston, Walla Walla, North Yakima, Ellensburg, Seattle, Tacoma, Portland, Everett, Bellingham, Vancouver, Victoria. On sale May 15 to 17, 27, 28; June 3 to 6, 27 to 30; July 1 to 5, 11, 12. Round trip, first class. Long limits, liberal stopovers.

Regular Summer Tourist Fares in effect daily, June 1 to Sept. 30, limit Oct. 31. $72.50 from Chicago and Milwaukee, $70 from St. Louis, $60 from Kansas City, Omaha, St. Paul, etc. Two daily trains from Chicago, one via Milwaukee.

Visit Yellowstone Park

One, two, three and five-day trips through America's only Geyserland at very low rates. Season June 15 to Sept 15. Full information from C. A. MATTHEWS, Gen. Agent Pass'r Dept., 144 So. Clark St., Chicago. Phones: Central 341; Auto 53-070.

Northern Pacific

Original, direct and only line to Gardiner Gateway, official entrance to Yellowstone Park.

Panama Pacific Expo., San Francisco, 1915

To the Holders of the Collateral Trust Twenty Year Five Per Cent (5%) Gold Bonds of

Muscatine Light and Traction Company

TAKE NOTICE: Muscatine Light and Traction Company, a corporation organized and existing under the laws of the State of New Jersey, hereby gives notice that it elects to make payment in full of all its Collateral Trust Twenty Year Five Per Cent (5%) Gold Bonds, dated September 1st, 1906, now outstanding, and said bonds are now called for payment and redemption, all in accordance with the terms of the trust indenture securing the same.

Said bonds are redeemable at the office of The Michigan Trust Company, in the City of Grand Rapids, Michigan, on June 1st, 1912, for the principal thereof, accrued interest and five per cent (5%) premium; and the holder of any of said bonds is hereby notified and required to present his bond or bonds at the office of the said Trustee, The Michigan Trust Company, Grand Rapids, Michigan, on the first day of June, 1912, and receive payment therefor, together with accrued interest and five per cent (5%) premium; and, in default thereof, interest on said bonds shall cease on the date specified and the bonds shall cease to be secured by said indenture from and after that date.

Dated April 16th, 1912.

MUSCATINE LIGHT & TRACTION COMPANY,
By RICHARD SCHADDELEE, President.

To the Holders of the Collateral Trust Forty (40) Year Five Per Cent (5%) Gold Bonds of

FORT DODGE LIGHT COMPANY

TAKE NOTICE: Fort Dodge Light Company, a corporation organized and existing under the laws of the State of New Jersey HEREBY GIVES NOTICE that it elects to make payment in full of its Collateral Trust Forty (40) Year Five Per Cent (5%) Gold Bonds, dated May 1st, 1906, now outstanding, and said bonds are now called for payment and redemption, all in accordance with the terms of the trust indenture securing the same.

Said bonds are redeemable at the office of the MICHIGAN TRUST COMPANY, in the City of Grand Rapids, Michigan, on June 1st, 1912, for the principal thereof, accrued interest and five per cent (5%) premium; and the holder of any of said bonds is hereby notified and required to present his bond or bonds at the office of the said Trustee, THE MICHIGAN TRUST COMPANY, Grand Rapids, Michigan, on the first day of June, 1912, and receive payment therefor, together with accrued interest and five per cent (5%) premium, and, in default thereof, interest on said bonds shall cease on the date specified and the bonds shall cease to be secured by said indenture from and after that date.

Dated April 16th, 1912.

FORT DODGE LIGHT COMPANY,
By FRANK T. HULSWIT, President.

FACTORY SITES PUSH VALUES UP

West Side Manufacturing District Again Shows Lively Tendency in Deals.

GOOSE ISLAND GROWING.

New Improvement Assured by Transaction at Eastman and North Branch.

Evidence of the advancing tendency of values in the west side manufacturing district is again shown in a purchase just made by Frank Hecht.

He has purchased from Alfred E. Barr the property at 209-215 South Desplaines street 72 feet south of Adams street on the east side of the street. The lot fronts 75 feet with a depth of 150 feet and has old two story brick improvements. A nominal consideration is given in the deed, but the sale is said to have been on the basis of about $1,000 a front foot.

The purchase is said to have been made for investment purposes. Warner G. Baird of Baird & Werner, son of Wyllys W. Baird of that firm, was the broker.

Another substantial improvement is assured for Goose Island as the result of a deal closed yesterday. The Raymond Bros. Impact Pulveriser company, manufacturers of pulverizers and air separating machinery, has purchased from Frederick W. Crosby a tract having a frontage south of 250 feet on Eastman avenue, 224 feet west on North Branch street, and extending east to Cherry avenue.

Investment of $100,000.

The firm plans to improve this with a high grade machinery and office building, which, with the land, will represent an investment of approximately $100,000. The traveling cranes and the other machinery to be installed will be electrically driven.

The company, of which C. M. Lauritzen is vice president and general manager, was established about twenty-five years ago and has been located for the last ten years at West Harrison and South Laflin streets.

The brokers in the deal were James N. Litsey of the office of Walter Mills and Irving B. Chandler of J. H. Van Vlissingen & Co. The purchase will complete the improvement of the block bounded by Eastman, North Branch, and Blackhawk street and Cherry avenue.

Another West Side Deal.

Thomas Loonem has purchased from Patrick Devery and James Brady the property on the west side of Aberdeen street, thirty feet north of Adams street, 100x125 feet, a nominal consideration being given.

The property at the southwest corner of Madison and Laflin streets fronting 25 feet with a depth of 125, with store and flat improvements, was sold by Jacob S. Rosenberg to Harry Lipsitz for $40,000, subject to an incumbrance of $20,000. Lipsitz subsequently conveyed to Abraham Rogal for $40,500, subject to the same incumbrance.

The property on Pierson street, 100 feet east of Lafayette court, 100x107 feet, south front, has been sold by Charles E. Gill to Howard W. Pope for $15,000.

The six flat building on Indiana avenue, 658 feet south of East Fifty-first street with lot 50x171 feet, east front, has been sold by Jesse W. Taylor to Arthur A. Despres for $23,000.

Among Other Deals.

Louis Hochstadter has sold to Charles J. Kusel and Joseph M. Brawarsky the property on Armitage avenue, 33 feet west of North Forty-first avenue, 75x125 feet, north front, with improvements, the consideration being nominal subject to incumbrance of $11,000.

Mrs. Mattie A. McCarthy and husband John H. have given a trust deed to Andrew J. Graham to secure two loans of $30,000, ten years at 6 per cent and $10,500 four years at 6 per cent, secured by the property at the northwest corner of Washington boulevard and south of Forty-eighth avenue, with a frontage of 100 feet on the boulevard and 160 feet on the avenue.

The Louise Amusement company, by Alfred Hamburger, president, has leased from Bartholomae Bros. & White the Drexel theater on Sixty-third street, near Cottage Grove avenue, for five years at a term rent of $25,000.

August Gatzert, chairman of the committee on downtown streets of the Chicago Association of Commerce, will talk on "Improving the Down-Town Streets of Chicago" at today's weekly luncheon of the Chicago real estate board.

Real Estate Transfers.

ROGERS PARK.

Chase-av., 85 e of Central, n f, 66x125, incumb. $2,600, May 1 [S. Rogers Touhy to Otto C. Wieske] $4,450
Rogers-av., 145 e of Perry-st., n f, 46x77 ft on w and 101 ft e, May 4 [Edna W. Handley to Frank E. Morey] 5,500

LAKE VIEW.

Belmont-av., 187 w of State-st., n f, 50x125, May 10 [Jessie K. Victor to Charlotte Hamilton] 6,200
Carmen-av., 401 e of E. Ravenswood-pk., n f, 30x132, incumb. $3,600, April 27 [Robt. W. Christensen to Lydia M. Anderson] 6,700
Evanston-av., 50 s e of Dakin-st., e f, 50x125, May 14 [John C. Welbe to Gustav W. Cramer] 6,500
Irving-av., 24 s of Berteau, e f, 25x124, incumb. $1,300, May 13 [Wm. Altenheim to Adolph Luksander] 2,700
Magnolia-av., 85 s of Thorndale, e f, 50x125, incumb. $2,800, Dec. 4, 1911 [John Gauler to Frank R. Greenwald] 1
Montrose-av., 93 e of Sheridan-rd., s f, 50x124, incumb. $5,000, May 13 [Genevieve L. Foster to T. & T. Co., tr.] 10
Sheridan-rd., 109 n of Argyle-st., e f, 42x143, May 11 [Rufus B. Chase to Abe Balsley] 9,000
Winchester-av., 116 n of Ainslie-st., e f, 30x132, incumb. $3,400, May 11 [Anna Bauer to Frederick Krewer] 6,400

JEFFERSON.

Armitage-av., 33 w of N. 41st, n f, 75x125, incumb. $11,000, May 6 [Louis Hochstadter to Charles H. Kusel and Joseph M. Brawarsky] 1
Belden-av., s w cor. Springfield, n f, 150x159, May 1 [Richard Moore quitclaims to Olaf M. Ellison] 3,000
Fullerton-av., s w cor Avers, n f, 79.54x119, Feb. 14 [Charles S. Nearos to Lee M. Pedigo] 10
Fullerton-av., 107 e of Smalley-ct., s f, 52x125, incumb. $7,000, May 13 [Emma Miller to Edward Albert Sr.] 2,200
Rockwell-st., s w cor. Berteau-av., e f, 174x184, May 11 [Mary E. Stinson to William H. Fahrney] 10
School-st., 141 w of N. 43d-av., n f, 50x124, incumb. $1,600, May 8 [John P. Boesen to John P. Odewald] 2,525
Troy-st., 175 School, e f, 25x124, incumb. $3,500, May 1 [Olaf M. Ellison to Richard C. Moore] 5,000
Troy-st., 308 s of Sunnyside-av., w f, 30x125, May 1 [Powell D. T. Jenken to Michael J. Faherty] 6,000

NORTH TOWN.

N. Clark-st., bet. Goethe and Schiller, w f, 25x149, May 14 [Jos. Santa to Isadore M. Marshall] 9,250
Pearson-st., 100 e of Lafayette-ct., s f, 100x107, March 9 [Chas. E. Gill to Howard W. Pope] 15,000
96 Schiller-st., old, n f, 22x116, April 22 [Henry Oest to Michael Kurz Jr.] 3,500

SOUTH TOWN.

Groveland-av., 100 s of 31st-st., e f, 75x110, May 7 [Chas. W. Gillett to Mary E. Gillett] 10,000
Michigan-av., 497 n of 39th-st., w f, 20x135, May 10 [Wm. H. Lake to Marguerite E. Rowe] 10
Michigan-av., 136 s of 35th-st., w f, 64½x178, and o. p., und. 1-3 int., May 7 [Chas. W. Gillett, Shields, Ill., to Mary E. Gillett] 60,000
Vernon-av., No. 3423, w f, 16x164, incumb. $2,500, Feb. 27 [Bertha K. Chittenden to Chas. S. Jackson] 4,500

HYDE PARK.

Cornell-av., 200 s of 54th-st., e f, 50 to I. C. railroad, April 27 [Emma G. Hardie to Caroline I. McKinley] 9,000
Indiana-av., 658 s of E. 51st-st., e f, 50x171, May 11 [Jesse W. Taylor to Arthur A. Despres] 22,000
Lake-av., 387 n of 77th-st., e f, 50x200, and o. p., May 10 [Minnie M. Marr to Helen Royall] 10
Mackinaw-av., 145 n of Harbor, e f, 50x140, incumb. $2,500, June 23, '11 [Matt Bucencich to Peter Bisack] 5,000
Michigan-av. bet. 105th and 106th-sts., e f, 36x200, April 18 [Christina Simpson to Michael Krier] 5,000
Same ppty., May 13 [Michael Krier to Mary Quinliven] 5,000
Rhodes-av., s w cor. E. 61st-st., e f, 87x119, March 18 [Washington Park club to Ella P. Thompson] 7,000
63d-st., 123 e of South Park-av., s f, 27x125, March 1 [Washington Park club to John C. Levenson et al.] 10
Lake-av., 50 n of Bowen, e f, 16.57x82.66, on n and 89.16 on s, incumb. $800, May 13 [Wm. B. Walrath to Catherine B. Maddox] 3,750

LAKE.

58th-st., n w cor Peoria, s f, 26x95, incumb. $1,700, April 22 [Martha Zulke to Albert Evers] .....
Green-st., 145 s of 70th, e f, 30x124, incumb. 3,450

$3,750, May 1 [Hans A. Hanson to Leon Pyra] 6,800
Halsted-st., 273 n of 66th, e f, 50x124, April 25 [Milton Rubel to Jno. A. Wachter] 10
Halsted-st., 282 s of 68th, w f, 25x125, April 6 [David W. Storrs to Harry Rabens] 3,500
Honore-st., 166 n of Garfield-blvd., e f, 25x124, April 1 [Mathilda Harskey to Wm. and Clara Philipps] 3,200
Justine-st., 191 s of 69th, w f, 25x124, incumb. $2,500, May 11 [Bridget McKady to Sewatins Fisher] 5,350
Laflin-st., 100 s of 62d, e f, 25x124, May 1 [Margaret O'Neill to Wm. T. Bertram] 2,575
Loomis-st., 328 s of 47th, w f, 24x124, May 8 [Maty Hajek to Anton Kadansky] 4,512
Peoria-st., 150 n of 74th, e f, 25x124, incumb. $1,200, May 1 [H. F. C. Haunroth to Fred'k C. Fleming] 2,250
Lowe-av., 200 s of 70th-st., w f, 25x125, April 3 [Helen R. Cameron to Robert G. Schram] 2,200
Sangamon-st., 25 n of 60th, w f, 25x124, incumb. $1,500, May 13 [Luitjen I. Hiendling to Frank J. Donegan] 3,400
74th-st., 24 e of Ada, s f, 28x124, incumb. $1,300, May 11 [Geo. Mowat to Howard S. Gemmill] 2,650

WEST TOWN.

Berlin-st., 236 e of Western-av., s f, 24x100, incumb. $1,400, May 11 [Robt. L. Koopman to Kazmierz Wibetes] 2,400
Cortland-st., 24 w of Rockwell, n f, 24x98, incumb. $1,000, May 14 [Katie McFuser to Deddie Coutant] 3,000
Chicago-av., 74 e of Holt-st., s f, 50x125, March 25 [estate of Nicholas S. Cholneck to Maryanna Czarnecki] 3,000
Cedar-st., n w cor Prairie-av., s f, 40x121, April 27 [Gizella Pyne to Herman Holtz] 2,825
Diversey-av., n e cor. Washtenaw, s f, 178x133, April 30 [F. S. Bates to Percy Andrea] 1
Elston-av., 108 s e of George-st., s w f, 25x125, incumb. $1,200, May 1 [Robt. W. F. Christiansen to Leopold Fischer] 2,200
Edgewood-av., 400 e of Humboldt-blvd., n f, 25x140, May 11 [Margt. Canovin to Minnie Strehlow] 2,300
Fullerton-av., W., No. 2321, n f, 24x100, incumb. $3,500, May 2 [Lizzie Kook to Anastazya Brzostek] 6,000
Front-st., 118 e of Elston-av., s f, 24x100, May 11 [Bertha Wenzel to Tomasz Bilinski] 3,700
52d-av., N., 198 s of Augusta-st., e f, 25x126, May 13 [John Keinz to Fridrich R. Winter] 7,000
Mozart-st., 125 s of Diversey-av., w f, 50x125, incumb. $3,500, May 11 [John S. Hanssen to Mary A. Mantair] 1
Leavitt-st., s e cor. Cortland, w f, 18x124, May 13 [Geo. A. Weinberger to Yette Chesnov] 2,500
Milwaukee-av., 200 s e of Fontenoy-pl., n e f, 25x125, April 26 [Danl. J. Schaffner to Louis Bomash] 1
Milwaukee-av., 225 s e of Fontenoy-pl., n e f, 25x125, April 26 [Abraham Royal to Louis Bomash] 10
North-av., 25 e of Francisco, s f, 25 to alley, May 18 [Chas. Rick Jr. to Morris Gordon] 4,950
Polk-st., 173 e of St. Louis-av., s f, 30x124, and building, incumb. $3,800, May 8 [Herman G. Peterson to Abraham Lorch] 6,000
Paulina-st., 48 n of McReynolds-st., e f, 24x100, May 13 [Francis Morrisey to Frank Tomaszewski] 2,500
Artesian-av., 200 s of Hirsch-st., w f, 25x125, incumb. $3,500, May 11 [Mary A. Manthie to John S. Hansen] 1
Armour-av., 516 and 520, e f, 50x178, incumb. $2,000, April 27 [Walenty Czarnecki to Wojciech Broniarszyk] 8,000
California-av., n e cor Lemoyne-st., w f, 25x126, May 9 [Anton Christensen to Wm. Hendricks] 2,500
Campbell-av., 250 s of Iowa-st., e f, 50x125, incumb. $3,500, May 11 [Wm. H. Urry to Louis Shagure] 5,500
Fairfield-av., 198 s of Fulton-st., e f, 24x126, May 1 [Jurgen Mense to Edward F. McNamara] 5,200
Fairfield-av., 306 n of Fulton-st., e f, 24x126, April 8 [Gertrude S. Page to Olinda Parascenzo] 2,250
Grand-av., 125 w of Bickerdike-st., 26x165, incumb. $2,000, May 13 [Louis Riesche to James De Lash] 4,100

RIVERSIDE.

Third division, n ½, 18, 24, April 8 [est. of Edward A. Driver to Juanita Macdonald of Riverside, Ill.] 3,500

RIDGEVILLE.

Evanston, Grant & J.'s add., s 17 ft, lot 8, and n 16 ft, lot 9, block 6 of block 1, etc., April 15 [Chas. J. Nordstrom to Horace S. Graves of Evanston] 5,500
Same, s 17 ft, lot 8, and n 16 ft, lot 9, block 6, resub., block 1, etc., April 15 [Horace S. Graves to John F. Hahn of Evanston] 5,500

THORNTON.

Township 36, lot 7, sub., s 592 ft, w ¼, s ¼, n w ¼, 3, 36, 14, May 7 [A. J. Malin et al. to John C. Fetzer] 7,064
Diekman's sub., lots 14 and 17, s e ¼, 11, 14, 36, 14, May 11 [Chas. E. Waterman to Fred Diekman of Dolton, Ill.] 4,000

WHEELING.

Mueller's Altenheim sub., lots 19 and 20, block 7, n e ¼, 30, 42, 11, Feb. 28 [Edwin C. Noack to Chas. S. Paddock of Arlington Heights, Ill.] 3,000

PROVISO.

Gage's sub., part lots 1 to 4, block 4, 8, 42, 13, May 8 [Elizabeth O. Shibley to Winnetka park district] 2,000

Building Permits.

2347 Cornelia-st., 3 story brick flats, C. Hagerman; J. K. Neebe, arch.; N. L. Malmgren company, mason; Krekel, carp. ..... $ 8,000
2110 N. Clark-st., 4 story brick stores and flats, Lyman Ware; Hatzfeld & Krux, arch.; N. L. Malmgren company, mason; Norman & Carlson, carp. 12,000
3657 Perry-st., 2 story brick residence, L. Reimer; W. L. Klemer, arch.; N. L. Malmgren company, mason; Green & Carlson, carp. 7,000
6941-43 Palmer-av., 2 story brick residence, Mrs. J. Burke; A. G. Lund, arch.; Berg & Johnson, mason; E. W. Johnson, carp. 7,000
5178-84 Norwood Park-av., 1 story brick factory, Jerome Sorce; W. D. Mann, arch.; R. Buss, mason 7,000
3585 Medill-av., 3 story brick flats, E. Dinklemann; T. J. Reynertson, arch.; J. H. Prusener, mason and carp. 14,000
1423-27-29 N. Avers-av., 1 story brick addition, F. J. Rank; A. J. Fisher, arch.; C. Schnorr, mason; Fred Meyer, carp. 3,250
11353-57 Eggleston-av., 2 story frame residence, Joseph Fuller; W. G. Carnegie, arch.; Frank Engel, mason; F. A. Beagle, carp. 3,200
8201 Escanaba-av., 2 story brick flats, E. B. Carr; Robert Rae, arch.; F. Pearson, mason 6,000
4501 to 61 Cortland-st., 7 story concrete grain elevator, Acme Malting company; MacDonald Engineering company, arch., mason and carp. 100,000
1522 N. Springfield-av., 2 story brick flats, Joel Norland; T. J. Reynertson, arch.; E. Aspen, mason 4,500
1434 N. Avers-av., 2 story brick flats; Axel Norlund; T. J. Reynertson, arch.; E. Aspen, mason and carp. 4,400
2608 to 18 Harvard-st., 5 story brick factory, F. B. Klock; F. E. Davidson, arch.; A. G. Lund & Co., mason 75,000
3240 Foster-av., 1 story frame store and flat, Mrs. Emma Smith; Charles J. Nelson, carp. 1,500
7617-19 S. Carpenter-st., 1½ story brick dwelling, H. A. Hansen; A. G. Lund, arch.; H. A. Hanson, mason and carp. 6,000
4530 N. Troy-st., 2 story frame flats, Gust Anderson; P. Hale, arch.; Gus Anderson, carp. 3,500
3547 Belden-av., 1 story frame addition; J. Eckhardt; Otto Kaiser, arch.; Herman Kaiser, carp. 2,500
5946 S. Laflin-st., 1 story frame cottage; Henry Luetgert; H. Luetgert, carp. 1,000
5820 Cedar-st., 2 story brick flats; Andrew Carlson; P. Hale, arch.; A. Carlson, mason 4,800
1915 N. Spaulding-av., 2 story brick flats; Thomas M. Adams; T. J. Reynertson, arch.; T. M. Adams, mason and carp. 5,500
1845 Irving Park-blvd., 3 story brick store and flat; C. J. Anderson; Edward Benson, arch.; W. J. Johnson, carp. 7,500
4447 W. Adams-st., 2 story brick flats; Mrs. A. Nissley; P. Hale, arch.; J. T. Grosser Co., mason and carp. 5,300
4393-95-97 Elston-av., 2 story brick stores and flats; Carter H. Harrison; David Robertson, arch.; A. E. Anderson, mason; J. Swanson, carp. 16,000
4441 Milwaukee-av., 5068 Agatite-av., 2 story brick store and flats; Fred A. Boswell; C. F. Wheeler, arch.; Burler Bros., mason 8,000
3656 Lexington-st., 2 story brick flats; A. Kostlevy; John Duncan, arch.; A. Lloyd, carp. 4,500
3254-56-58 W. Madison-st., 1 story brick addition; A. Eisenstein; A. L. Levy, arch.; S. Y. Baaba & Bros., mason; A. Eisenstein, carp. 2,000
3407 N. Avers-av., 2534 N. Springfield-av., 1½ story stucco cottage; John Logan; E. A. Diemer, carp.; each 2,300
2438 Berteau-av., 2 story frame flats; H. Loose; A. E. Norman, arch.; J. Dagger & Son, mason; C. J. Arbogast, carp. 4,000
553-57 E. 60th-st., 3 story brick flats; Krietenstein Bros.; Bishop & Co., arch.; W. Woodley, mason; Krietenstein Bros., carp. 40,000
1610 W. 46th-st., 2 story brick store and flat; S. Kulvinsky; A. A. Schwartz, arch.; J. Paczkowsky, mason 12,500
5526 Flournoy-st., 2 story frame flats; Nora Carroll; F. E. Dandelin, carp. 1,800
2542 W. 46th-place, 1½ story frame cottage; Mary Kucharski; John Kwiatkowski, carp. 1,200
958 N. Avers-av., 2 story brick store and flats; William Kleinen; J. K. Neebe, arch.; Emil Dein, mason; W. Kleinen, carp. 9,000
2046 Waveland-av., 2 story brick flats; Albert Rambow; A. J. Fisher, arch.; F. Billmeier, mason; R. Kuchn, carp. 4,500
729 N. Pine-av., 2 story frame residence; B. Hendrickson; J. T. Gormley, arch.; William E. Palmer, carp. 4,500
4011 Humboldt-av., 2 story brick flats; J. L. Clendenin; T. J. Reynertson, arch.; John Seidler, mason 8,000
1442 Garfield-blvd., 2 story brick flats; Mary Marchand; J. T. Fortin, arch.; Oscar Westberg, mason; C. Magnuson, carp. 4,800
6515 S. Laflin-st., 2 story brick flats; Patrick McCartin; A. G. Ferree, arch.; A. Seaberg, mason; G. D. Barrett, carp. 4,500
1017 N. 50th-court, 2 story brick flats; Carl C. Neilson; P. Hale, arch.; C. C. Neilson, mason and carp. 5,200
10657 Avenue M, 1½ story frame residence; Frank Horesky; Frank Horesky, arch., mason, and carp. 1,200
5710 Bernice-av., 1½ story frame cottage; B. Kempe; P. Hale, arch.; B. Kempe, carp. 2,600
3967 Grand-blvd., 2 story brick garage; Stoddard-Dayton Co.; H. B. Wheelock, arch. 3,200
4170 Indiana-av., 1 story brick store; B. F. Cole; H. Brandon, arch. 3,600
2345-51-2653-57 Winona-av., 2 story frame flats; Fred Lorenzen; F. Lorenzen, arch., mason, and carp. 12,000
4450 Byron-st., 2 story frame dwelling; Lippincott & Co. 2,500
118 S. Center-av., 1 story brick addition to bakery; Kehoe-Weisbach Co.; Worthman, Steinbach, arch.; W. Adams Co., mason 7,000
1827 Girard-st., 3 story brick flats; Boleslaw Wohtalewicz; J. L. Fitzikowski, arch.; John Konczyk, mason 10,000
11350 Stewart-av., 1 story frame cottage; Anton Spitzer; H. Neidhart, carp. 1,500

WHERE TO FIND TODAY'S BARGAINS

ART GOODS AND PICTURES.

OIL PAINTINGS AND WATER COLORS—High grade art. J. Greenwald, 3747 Rhodes-av. Phone Douglas 2885.

OIL PAINTINGS AND WATER COLORS—High grade art. J. Greenwald, 3747 Rhodes-av. Phone Douglas 2885.

PICTURES—Our new 60 page illustrated catalogue will be sent to any one upon the receipt of 15c in stamps or coin, to apply on first order of $1. The Chicago Art Education Co., Suite 950, Dept. T, 218 So Wabash-av., Chicago.

ARTISTS' AND PHOTO SUPPLIES.

ARTISTS' MATERIALS, DRAFTING SUPPLIES. China painting colors, brushes. Artists' trowel and alligator handle palette knives, each 15c. A. H. Abbott & Co., 127 N. Wabash, opp. Field's.

BARGAIN in air brushes, sprayers, easels and drawing tables and air compressors for artists, photographers, sign painters, and decorators. Paasche Air Brush Co., 602A Blue Island-av., Chgo.

CAMERAS—30 per cent discount on Hawk Eye cameras. 3¼x4¼ Busch Omar lens and shutter, $20. 4x5 Tourist Graflex 7 in. Goerz Color, $50. N. Watry & Co., Opticians, 56 W. Randolph-st.

PHOTO GOODS, LENSES, KODAKS, ETC.
6¼x4¼ Auto Graflex, 2d hand, with Film Pack Adapter and Plate Magazine, Cooke Lens $57.50
$10.00 4x5 Cyclone for 12 plates 5.00
New Vest Pocket Kodak 6.00
Art Enlargements, Developing, and Printing.
Sweet, Wallach & Co., 133 N. Wabash-av.

REFLEX JUNIOR CAMERA, absolutely a $15 machine, for a bargain, $7; 3¼@5½ plates, sold everywhere at 45c, now at 33c. F. A. Naber, 1361 E. 63d-st. Phone Midway 4267.

TOURIST'S GRAFLEX—5x7, 5 plate holders, $55. Expert repairing, developing, printing, enlarging. L. F. Deardorff, 143 N. Wabash-av. Central 3114.

$30.00 AL VISTA PANORAMIC CAMERA—$15. Kodaks, cameras, and photo supplies; expert finishing and enlarging. Free instructions to beginners. Phone West 806. Frederick Klein, Madison-st. and Sacramento-blvd.

BEDS AND BEDDING.

BRASS BEDS—$12; worth $19.50. Columbia Furniture Co., 312 W. 22d-st.

MATTRESSES AND BOX SPRINGS—At wholesale prices for hotels and summer resorts; also renovating. National Bedding Co., 1023 Milwaukee-av. Humboldt 2157.

BOOTS AND SHOES.

BOYS' ELK SOLE OXFORDS, $1.00. Knockabouts for baseball, etc. B. WOODWORTH, 2100 Madison-st.

BUCKSKIN PUMPS—White, $4 quality, at $3; Black Colonial, new style, low heel, $4 value for $3. A very pretty shoe, indeed. Kenwood Shoe Shop. L. Price, 1140 E. 47th-st.

LADIES' BUCKSKIN PUMPS AND OXFORDS in black and white $2.50; worth much more. Larkin & Hungerford Co., 2 shops; 10th floor North American Bldg., 8th floor Masonic Temple.

MEN'S SAMPLE SHOES—Bought from large shoe factory, included are shoes and Oxfords of many styles and leathers, black and tan; not all sizes, but all good sizes; shoes worth $2.50 and $3.00. Your choice, pair, $1.49. Albert Lurie Co., 1810-1820 Blue Island-av.

OXFORDS AND PUMPS—Samples, values to $4, at $2.50. Lackie's, 207 S. Dearborn-st., at Adams; 231 S. Halsted-st., at Jackson-blvd.

SHOES—Special sale.
$12.00 Anatomic Shoes at $6.00.
Martin Larson, 164 N. 5th-av.

SHOES—I can increase your savings by selling you $4, $5, and $6 shoes for $2.50 and $3.00 in all varieties. A. W. Williams, Masonic Temple Shoe Shop, 7th floor.

CARPETS, RUGS, DRAPERIES.

CURTAINS—Lace, $4, $5, $6 values, at $2.50. Mill samples at retail. Sample Lace Curtain Shop, 704 Republic Bldg., State and Adams-sts.

CURTAINS—Special Lacet Arabian Curtains, $8.50 value for $5. Puritan Lace Curtain Store, 8th floor North American Bldg., State and Monroe.

CURTAINS—Lace; we show new, up to date patterns at 1-3 less than any other dealer; inspection invited. Williams, 1131 Masonic Temple.

JAPANESE RUGS—Size, 36x70 for this week only $43, at KAUFMAN'S, 3621-23 S. Halsted-st.

RUGS—Great bargains in Rugs—
Royal Axminster rugs, 9x12 ft., reduced to $16.50.
Body Brussels rugs, 9x12 ft., reduced to $22.50.
Heavy Wilton rugs, 9x12 ft., reduced to $27.50.
Equally big values in all other sizes and qualities.
O. W. Richardson & Co., Cor. Wabash-av. and Congress-st., op. Auditorium.

CLOAKS, SUITS, AND DRESSES.

COATS—Special this week, our regular $20 serge coats at $13.95. Also our serge suits, $25 values, in navy and blue, at $11.95. Graceland 942. Lasker's, 3238-42 Lincoln-av.

COATS—$35; Silk Coats, $18.50. King Kelly's Sample Coats, Suits, Dresses, 5th floor Mentor Bldg., State and Monroe-sts.

COATS, SUITS, AND DRESSES of all kinds; real bargains. Monroe Sample Cloak & Suit Shop, 620 N. American Bldg., cor. Monroe and State.

DRESSES—$15 Navy Blue Spot Proof Foulard Silk Dresses $10. King Kelly's Sample Coats, Suits, Dresses, 5th Floor Mentor Bldg., State and Monroe-sts.

DRESSES—A big lot, all colors, all wool trimmed, to close at $3.95; sizes 16 to 42. Arkins, 1280 Milwaukee-av., cor. Paulina-st.

DRESSES AND WAISTS—Bargain sale extraordinary. Dresses from $5 up. Waists from $2 up. All alterations free this week. Fit guaranteed. "The Limits," 2652 N. Clark-st. Phone Lincoln 967. Open evenings.

DRESSES—Samples of road salesman; silk, cotton, and wool; half price. Sample Shop, 39 W. Adams-st., Rooms 47 and 48.

SERGE DRESSES—From $3 to $5. Suits made to order, $10. A. Blair & Son, 1040 Belmont-av.

SUITS—Ladies' sample suits for $20 and $25, of serges, whipcords, and mannish mixtures, man tailored. You could not duplicate these for less than $35 to $45 in Chicago. E. Showers & Co., 3d floor, 32 S. Wabash-av.

SUIT—$20; fine navy blue Bedford cord silk lined suits, $7.50. King Kelly's Sample Coats, Suits, Dresses, 5th floor Mentor Bldg., State and Monroe.

SUITS—Home of unknown bargains. State St. Basement Dept. Store, 320 S. State-st.

CHINA, CROCKERY, GLASSWARE.

CHINA—Broken lot of china dinnerware, at 50c on the dollar; fine patterns on sale till Tuesday, May 21st. Beese's Bazaar, 1354 E. 63d-st.

$2 JARDINIERE, $1.38, brown glaze finish pottery today only. Nuway Co., 34 W. Lake-st., cor. Dearborn.

CONFECTIONERY.

ATLANTIC CITY SALT WATER TAFFY — 12 flavors; appetizing, nourishing; 5 lbs. for $1.00. Shipped anywhere in city. American Candy Co. Phone North 1995.

Ask Pa to bring home some "Playmates" Veribine Corn Crisp, 5c per pkg. All department stores sell it. Harry A. Magill, 1313 W. Harrison-st.

CANDY—Bargains in all kinds at Berry's new store, 33 West Monroe-st., opposite Majestic Theater.

CORSETS

CORSETS—Today's bargains, all $3 corsets for $2. B. Duvall, 62 Mentor Bldg., State and Monroe-sts., 5th floor.

DRESSMAKING SUPPLIES.

GOWNS—Women's gowns at 50c. They are made of good quality muslin, embroidery trimmed. Special price, 50c. Reiss & Meyers, 1444 E. 55th-st. and 7828 S. Halsted-st.

SILKS, SATINS, FINDINGS, TRIMMINGS, ETC. —We carry the largest line at prices that are much lower than elsewhere. Let us prove it. Adler's, 166 N. State-st.

100 YARDS ROYAL SEWING SILK, 70c per doz. spools; $1.20 value. Eastern Importers, Room 917 Champlain Bldg., 8 N. State-st.

DRY GOODS.

GREAT COTTON GOODS SALE this week.
6c bleached muslin, per yard, 3¾c.
40 in. wide Indian lawn, per yard, 5¾c.
12½c best dress gingham, per yard, 7¾c.
10c Turkish towel, bleached, at 6¼c.
Albert Lurie & Co., 1810-1820 Blue Island-av.

HOSE—Ladies' black silk, 75c value at 43c. Ladies' Berson black hose, 25c value at 19c. C. E. Dickow, 3418 N. Sheffield-av., near N. Clark-st.

NIGHT GOWNS—Fancy trimmed muslin; regular $1.50 garment at the unusual price of 95c. Levin & Cohn, 661 E. 43d-st.

DRUGS AND TOILET GOODS.

Central.

DERMO SULPHINE—Relieves skin troubles such as pimples, blackheads, etc.; ½ gal., $1.25. Phone Main 1377. Thos. Jasper, 112 N. La Salle-st.

North Side.

BEEF, IRON, AND WINE—"Wyeth's," bottle, 69c; Prophylactic tooth brushes, 23c. Buena Pharmacy, Sheridan and Montrose.

BELLADONNA PLASTERS—25c; J. & J., at 10c; Merck's Sugar Milk, 1 lb. cartons, 25c; Kirk's 25c Talcum Powder at 10c. Freeman's Pharmacy, The Busy Drug Store, Sheffield and Clark.

DRUGS AND TOILET GOODS.

North Side.

HAIR SHADER—Clay's Hair Shader restores gray faded or streaked hair to its natural color; harmless; easily applied; $1 bottle at all druggists, hairdressers, or E. C. Clay, 26 W. Illinois-st.

TOOTH POWDER—All brands, 25c; today, 12c. Zam Zam laxative tablets, 10c. Norkin's Pharmacy, 5259 N. Clark-st.

$1.25 MOTH BAGS, today 98c.
$1 ice bags, today 65c.
Lehman Pharmacy, Kenmore and Wilson.

Northwest Side.

BEEF, IRON, AN DWINE—Quayle's Peptonized, a powerful tonic and stimulant; builds up the system, enriches the blood, etc. Quayle's, 1440 Milwaukee-av.

South Side.

BRUSHES—Hair Brushes, special sale, $1.00 quality at 40c. Bruehn & Freeman, Open all night. 2200 State-st.

INITIALED STATIONERY—Crane's; lettered in gold; exceptional values at 50c; fine quality paper. Modern Drug Shop, N. W. Cor. 47th and Lake-av.

MARES' MASSAGE CREAM—Is the acme of perfection, both as to its silk finish and the delightful perfume. Come in or send for free sample. Do it today. Delays are dangerous. Tel. or write. Mares' Drug Store, 2876 Archer-av.

West Side.

BEEF, IRON, AND WINE—50c pint. Merz Drug Co., 12th and Ogden-av.

CAMPHO—Apply to sore, tired, perspiring feet, baseball lame or stiff arms. Price 25c. At your druggist's. H. Giddings, 2724 Lake-st.

DRUGS AND PRESCRIPTIONS—At cut rates. Haesseler's Cut Rate Drugs, Madison and Robey. Phone West 50.

FOUNTAIN SYRINGES — $1.75, special today, $1.15. Zam Zam laxative tablets, 10c. Smuckers', Madison and Oakley.

GRAVES' TOOTH POWDER—Including 25c tooth brush, today, 25c. Zam Zam laxative tablets, 10c. Bauer's Pharmacy, 805 W. Madison-st.

STATIONERY—Special 25c value, 2 boxes for 25c. Limited. Fitzner, the Druggist, Madison and Throop-sts. Phone Monroe 916.

TOOTH POWDER—Special; Bel-Bon; $15c. Austin Cut Rate Drug. Phones Austin 644. Oak Park 815.

ELECTRICAL GOODS.

ELECTRIC FANS—SOME PRICE. 8 inch, $8.45; 12 inch, $11.95; 16 inch, $13.95. Buy now. Big 4 Light Co., 3531 Cottage Grove-av.

EMBROIDERY, LACES, VEILINGS.

BUTTONS from your material, 10c dozen. Embroidery, scalloping, pleating, hemstitching. Madison Embroidery Co., 175 N. State-st.

IRISH PICOT EDGE—12¼ cents. Medallions, 5 cents; balls, 1 cent; sailor collars, 1-3 off. Chicago Art Shop, 35 E. Monroe-st., near Wabash.

LACES—At ½ price and some less; manufacturer's surplus, including overall, beading, and embroideries in nearly all widths. Mme. Pfeil Co., 430 Republic Bldg., 209 S. State-st., cor. State and Adams. Elevater to 4th floor.

FLOWERS.

AMERICAN BEAUTY BARGAINS—Perfect long stemmed flowers at $3 per doz. Roses, long stems and fancy flowers, $1 per dozen; $1 boxes contain a variety of flowers, roses, and carnations. Sweet peas, 10c bunch. Lilac, white or purple, 10c a spray. Funeral sprays, $1.50 each, big value. Specimen Hydrangea plants, $1.50 each and up. Fern dishes, extra value at 50c. Palms, 4 ft., $2.00. Rambler roses in bloom, growing, 15c each. Charge accounts solicited. Flowers delivered free in city limits. Express orders guaranteed safe delivery. Central 8777-3778. Auto. 42-072. A. Lange, Florist, 25 E. Madison-st.

A PRETTY basket with water container filled with fresh flowers, $1.00 up delivered. Just the thing for a sickroom.
Roses ..... 25c dozen and up
American beauties ..... 50c per dozen
Wedding bouquets at lowest prices.
Funeral sprays and designs ..... $1.00 and up
Charles Schneider, 32 W. Washington-st.
Phones: Randolph 3348. Auto. 41380.

AMERICAN BEAUTIES—50c, 75c, and $1 per doz. Out of town orders given special attention.
Muir,
4647 Grand-blvd. Telephone Oakland 319.
3530 Michigan-blvd. Telephone Douglas 319.

BABY RAMBLER ROSES—These roses are very grateful and free bloomers and are favorites everywhere; the flowers are borne in clusters, and bloom constantly until November; strong, beautiful plants $1; extra large and bushy, $1.50. H. N. Bruns, 3038-3042 W. Madison-st. Kedzie 1196.

BRIDAL BOUQUETS—By expert artist; house decorations a specialty; estimate cheerfully given. Simpson's, 3656 Ogden-av., or Ph. Lawndale 2301.

CARNATIONS, special, 25c doz.; roses, 25c doz.; sweet peas, 2 bunches for 25c; Champion tomato plants, 35c doz. We deliver. Chicago Floral House, 39-41 W. Randolph-st. Tel. 3498 Cent.

CARNATIONS—50c dozen. Roses, 50c dozen. Sweet Peas, 35c bunch. Charles H. Zapfe, 372 E. 61st-st. Normal 6294.

CUT FLOWERS—Prices right. A Raske trial means a Raske enthusiast. Charge accounts solicited. Deliveries everywhere. Raske Flower Shop, 170 W. Jackson.

FINE TREES—Shrubs, seeds, and garden wood. Franzen, Florist, 1476 Summerdale-av. Phone Ravenswood 2876.

FLOWERS—Bargains—Bargains—Bargains in bloom. Nice geraniums, 4 inch pots, all colors, in bloom, at 8 cents each. Salvias or bright red bonfire, in bloom, 8 cents each. Daisies, in bloom, 9 cents each. Coleus, all colors, to border the bed, at 3 cents each. Place the order now and save your money. Shipments made any time requested. And we guarantee to please you. All other kinds of plants at bargains. The Meredith Flower and Vegetable Co., Tel. 178. Libertyville, Ill.

PLANTS for the garden and window boxes, 5c each. Schiller, the Florist, 2221 W. Madison-st.

ROSES—Killarney, 35c dozen, long stem, white and pink. Stollery, 1046 Wilson-av. Auto delivery. Phone Edgewater 1352.

ROSES, 50c dozen; casket sprays, $1.50. Floral designs, $2 and up. Phone Oakland 1642. J. W. Niesen, 304 E. 47th-st., near L station.

SELECTED ROSES—25c per doz. Casket sprays, $1. Wreaths, $2. Washington Flower Market, 103 N. State-st., Stewart Bldg., 77 W. Washington-st. Phones: Central 2980 and 5798.

FURNITURE AND FIXTURES.

ARM CHAIRS—$19.75; value $28.00; upholstered, mahogany frame, roomy, comfortable; send for illustrations. Wholesale Furniture Co., 605 Wabash-av.

AXMINSTER RUGS—Room size, worth $14, at $9.25. Join our home furnishing club. All furniture at cash prices at 25c a week. Stringer-Moss Co., 5850 S. Halsted-st.

BARGAINS in new sample goods; must make room for new lots coming in. American Storage Co., 5652 Lake-av. Midway 3233.

BED DAVENPORT—$16.75; full bed automatic davenport, upholstered with genuine imperial leather, hand tufted, worth $30, only $16.75. General Furniture Co., Easy payments. Halsted and 62d-sts.

BRASS BEDS, furniture, rugs. Special: $12 library tables, $4.75. Hebard Warehouse, 423 Honore-st., cor. Ogden. Open nights.

COMBINATION COAL AND GAS RANGE at $32. Refrigerators; largest line hardwood guaranteed refrigerators at 20% discount. Houses furnished complete at lowest prices and easiest terms. Tausig Furniture Co., Two Stores, Cor. North-av. and Larrabee, Cor. Lincoln and Irving Park-blvd.

DRESSERS—Big bargain this week. Entire line to be sold at greatly reduced prices. Solid oak and French beveled mirrors. Paul Kvorka, 1651-1553 Chicago-av.

DRESSER, $15.00 value, special for two days only $11.00. Albertson, Sherwood & Co., 1031-1033 W. Madison-st.

FURNITURE—We make a specialty of exchanging new furniture for your old furniture. Call us up—Wentworth 6996. Curtis Furniture Exchange, 6206-5-7 Wentworth-av., 6134 S. Halsted-st.

FURNITURE AND HOUSEHOLD GOODS—Four rooms, furnished complete, $65; $4 down, $4 a month. Wolf's Furniture House, 12th-st. and Ogden-av.

FURNITURE—"Outfits complete," "Easy payments." This week, brass bed, 2 in. posts, satin finish, $10.00. C. R. Cave, 3049-55 E. 92d, South Chicago.

GO-CARTS—1 motion collapsible, regular $6 value, this week at $4.75. Eggers' Furniture Co., 6402-08 S. Halsted-st.

REFRIGERATOR—$10.50; regular value, $15; made of extra heavy solid oak, charcoal filled and mineral wool lined; ice capacity 50 lbs. Weber Furniture Co., 2650-2652 Milwaukee-av.

RUGS—Special snaps for cash this week; $35.00 French Wilton for $25.00. Brass beds, $40.00 values for $25.00. Hanke Bros., 3960 12th-st.

$10 BRASS CLOTHES TREE, bright finish lacquered, $5.85, today only. Nuway Co., 34 W. Lake-st., cor. Dearborn.

FURS.

CHINCHILLA SET—$180, worth $250; Fox set, $15; storage free. Repairing and remodeling. Lowest prices now. Henry Kessler, 732 Republic Bldg., 209 S. State-st. Harrison 4365.

FURS—Have your furs stored and repaired during the summer months and save 1-3. A complete stock on hand to select from for fall delivery. Mayer Miller, 39 S. State-st. Randolph 1768.

FURS—Notice, a saving of at least 50 per cent on all purchases and repairs during the dull season. Future orders taken at reduced prices. Furs stored and insured against all loss; rate 3 per cent on valuation. Periolat, Leading Furriers, 7th floor Masonic Temple. Phone Central 6291.

GROCERIES AND MEATS.

Central.

COFFEE—Finest, 3 lbs., 90c. Peanut butter, quart jar, 80c. Blue Valley butter, 33c. Ginter Grocery Co., 177 N. State, 2d floor.

FRESH DRESSED CHICKEN ..... 16½c lb.
Leg of mutton ..... 12½c lb.
Wisconsin country roll butter ..... 22c lb.
Fresh eggs ..... 19c lb.
The Washington Market, 174 N. State-st.

PORK LOINS—14c lb.
Vette & Zuncker No. 1 ham, 15c lb.
Froehling & Heppe, 212-216 N. State-st.
Purchases over $1.00 delivered free.

North Side.

BREAD—There are two kinds of bargains: "Same value for less money," and "Better Value for the same money." SCHULZE gives better value for the same money—insist on the genuine SCHULZE brands. Schulze Baking Co. At all grocers and delicatessens.

FLOUR—Minnesota XXXX patent, 24½ lb. sacks, 72c. Granulated sugar, 6 lbs. for 24c with $2 grocery order. George Schultheis, 4554 W. Ravenswood-pk.

COFFEE—"Johnson's Famous," 30c lb.; our blend. If you are a crank for good coffee, order from C. A. Johnson & Co., 5533 N. Clark-st.

Northwest Side.

BEST CANNED PEAS—10c and 15c. Tomatoes, large 3 lb. can, 11c. Slovac Co-Operative Union, 1506 W. Chicago-av.

South Side.

DR. PRICE'S BAKING POWDER—1 lb. can, 37c. Kirk's American family soap, per box, $2.77. Prime roast beef, per lb., 16c to 22c. D. B. Watson, 131 E. 47th-st. Ph. Oakland 1612.

GRAPE JUICE—"Welch's," per bottle 21c
Layer Figs, lb 14c
Best Rice 7c
Daniels Bros., 124 E. 35th-st. Phone Douglas 1617.

STOVE POLISH—
"A B" will protect your stoves from rust; guaranteed waterproof. Sold everywhere.

West Side.

CHICKENS—Fresh dressed hens, 17½c per lb.; pork loins cut from young pigs, 14c per lb.; pineapples, Florida, nice and sweet, 10c each; strawberries, delicious Louisiana, 10c per box. S. Westerfeld, 1409 W. Madison-st.

COCOANUTS—Large, fresh, 5 cents each. Bermuda onions, 7 cents lb. Fresh country eggs, 22 cents doz. P. J. Eidamiller, 3644 Madison-st., opp. Albany-av. Phone Kedzie 2012.

STRICTLY FRESH FISH TODAY—
Boiling beef, 8c per lb.
Fancy prunes, the 18c grade, 2 lbs. for 25c.
W. T. Bigelow, Cor. Lake and Kedzie-av. Tel. Kedzie 641.

HARDWARE, CUTLERY, STOVES.

BRONZE WIRE CLOTH—6c square foot.
Aluminoid wire cloth, 3c square foot.
Black wire cloth, 1¼c square foot.
Garden hose, 5c to 20c a foot.
"Vienna" baker knives, 13c, worth 20c.
George A. Engelhardt, 1060 Milwaukee-av.

GARDEN HOSE, lawn mowers, house furnishings. Cut this out. Get 10 per cent discount. Frank F. Porter Co., 214 W. 63d-st.

POCKET KNIVES—Ground and polished like new, 5c per blade. Kraut & Dohnal, World's Best Grinders, 36 S. Clark-st.

SCREEN WIRE—Best quality galvanized, 2¼c per square foot. Michaelis Hardware Co., 4060 S. State-st.

WIRE FENCING—Cheaper than wood; 11c per foot; 40 inches high. Peppler's Hardware Store, 2777 Lincoln-av.

$2 CARVING SET, best quality blade, metal handle, $1.39 today only. Nuway Co., 34 W. Lake-st.

HATS AND CAPS.

HATS—Ames' Hats
$2.00 and $3.00
are special bargains. We are not satisfied unless our customers are. Ames Hat Co., 35 W. Madison-st.

HATS—The Hamilton hat, extra quality, in all the new shapes for spring, special, $2. Barnstead, 16 S. Dearborn-st.

MEN'S SAMPLE HATS—$3, $4, $5, $6 values at retail for $1.85; every new shape and color. M. Marcus, 3d floor Masonic Temple.

HOUSEFURNISHINGS.

A1 ELECTRIC POWER WASHING MACHINE—Washes and wrings; economic labor saver; price $45. 814 Hearst Bldg. Phone Franklin 2061.

CHICAGO WATER MOTOR WASHING MACHINES. This week our $18 machine for $11. Cash or terms. Jesse G. Bates, 537 S. Dearborn-st. Harrison 7160.

COOKER OVEN—Genuine magic. This week only 50c, regular 75c. Great gas saver. Thousands in use. Belden Supply Co., 17 E. Lake-st.

DUNTLEY VACUUM CLEANER—At $9.75; runs on wheels like carpet sweeper; easy to operate; guaranteed to remove all dust and dirt from rugs and carpets; phone Randolph 906 for free demonstration. Duntley Mfg. Co., 44 S. Wabash.

LAWN MOWERS and Refrigerators—Call and get today J. H. Clark's prices before purchasing elsewhere. 139 W. Lake-st. Main 808.

MUSIC ROLLS—This week specially priced.
The New Medley Song Roll.
"Song Revue."
Regularly $1.50.
Very special at 90c.
Some new and slightly used rolls at 15c per roll.
George P. Bent Company, 214 and 216 S. Wabash-av. Between Adams and Jackson.

PARLOR SUITES—Made to order, $20 and up. Less than wholesale prices. Home Upholstery and Mfg. Co., 4846 S. Halsted-st. Ph. Oakland 3829.

PLAYER PIANOS—
New Boudoir Player-Piano this week only $245, with music bench included; $15 down and $7 per month. Mahogany or oak cases.
George P. Bent Company, 214 and 216 S. Wabash-av. Between Adams and Jackson.

REFRIGERATORS—$24.50. High grade enamel line, side icing refrigerators, $24.50. Spiegel's House Furnishing Co., 125 S. Wabash-av.

SHADES—Bring in your old rollers; we recover them while you wait; any size up to 38 inch, 45c. American Shade Factory, 210 E. 47th-st., near Indiana-av.

$2.50 CLOTHES WRINGERS for $1.75. Galv. wash tubs, extra large, 55c. L. Steinberger, 2934 Madison-st.

JEWELRY AND SILVERWARE.

BIG BEN—The satisfactory alarm clock, $2.50, at A. E. Johnson's, "The Man on the Watch," 5355 N. Clark-st.

BRUSH, COMB, AND MIRROR SETS—Real Persian ivory. Value $6 to close at $4.50. E. V. Roddin & Co., Room 808, 29 E. Madison-st., Chicago Ill.

DANCE PROGRAMS, fraternity jewelry, and engraved stationery. Brochon, 6th floor, Mailer Bldg., Madison and Wabash.

DIAMOND RINGS—Your opportunity for an engagement ring; will be difficult to duplicate at our prices; 10 per cent off; $10.00 to $100.00. E. Battegay, Jeweler, 2932 Madison-st.

DIAMONDS—On credit, 50c a week; ¼ct. genuine brilliant diamond, with 14 k. mtg., actual $30 value at $25. Olsen & Ebann, 4th floor, 209 S. State-st. Phone Harrison 1067. Repr. will call.

DIAMONDS—Of any size, loose and mounted; jewelry repairing, remounting and special order work at reduced prices. R. Beygeh & Brother, 5th floor, 130 N. State-st.

KNIVES AND FORKS—Pearl handled, reduced to close. A lasting wedding gift. J. A. Schoenthaler, Room 605 Columbus Bldg., 31 N. State-st.

SCARFPINS—Solid gold, $1 and up.
Watch crystals, 10c. Main springs, 75c.
Watches cleaned, 75c. Guaranteed one year.
Geo. A. Shultz, 700 Republic Bldg., 209 S. State-st.

$5 MESH BAGS, best German silver, leather lined, $3.23 today only. Nuway Co., 34 W. Lake-st., cor. Dearborn.

LADIES' TAILOR MADE SUITS.

ARTISTIC SILK AND LINEN TAILORED SUITS —An exceptional offering for this week only, regular price elsewhere, $25, which I offer at $17.50. These are those handsome cool suits that always retain their shape and by their smart, neat designs never fail to be attractive. Style, fit, and workmanship guaranteed. Mayrent, 1330 E. 63d-st. Phone Hyde Park 4955.

ARENDT'S choice and very smart Silk, Linen, and Cloth Suits, Coats, and Habits at special summer prices. F. Arendt, 402-403-404 Heyworth Bldg., 29 E. Madison-st.

ARTISTIC TAILORING—A special price, $25.00, for making with your material. We receive monthly fashions from Paris and London branches. A trial is all we ask to convince you. Our new address, No. 1 So. Wabash-av., Mallers Bldg., Suite 901. Redfern Co.

BLUE SERGE—Invisible stripe, beautiful pattern, usually sells at $30; our special price $22.50; perfect workmanship guaranteed. Congress Ladies' Tailors, 1221 North American Bldg. Central 978.

CONGRESS TAILORS—Make suits to order for $10; satisfaction guaranteed. 1222 North American Bldg. Central 978.

HAUPTMAN'S—Special, this week only, $50 suits $35; $40 suits $25. D. J. Hauptman, Suite 816 North American Bldg. Phone Cent. 6629.

IMPORTED RATINE CLOTH SUITS—The season's most popular fabric, made to order $25.00 and up. Satisfaction guaranteed. M. N. Seiov, 808 Masonic Temple.

LADIES' TAILOR MADE SUITS.

KARPEL'S 1ST CLASS TAILORED SUITS—$40 and $50 values, $30 and $35; $15 skirts, $9; work guaranteed. S. Karpel, 1615 Masonic Temple.

LADIES' LINEN TAILOR MADE SUITS—To order at $15 and up; linen dresses, $15 and up; fine imported man worsteds, $30. We offer these special prices for this month only. Goodman Ladies' Tailoring Co., Drexel 3316. 451 E. 47th-st.

LADIES' TAILOR MADE SUITS on credit. Blue Serges, $25; White Serges, $30; Linen Suits, $20 and up. Bell Tailoring Co., 9-11 W. Monroe-st.

S. A. NAHIN'S regular $65 value in high class suitings at $50. Also special price in linen suits at $25. S. A. Nahin, 804 Masonic Temple.

SCHOEN'S SPECIAL $50 and $60 suits for $35 and $40 for the next 10 days. These are the spring and summer suitings. Schoen, 233 E. 43d-st.

SILBAR'S $50 tailor made suits for $33.50, made from $3 and $4 materials. This week only. Silbar's, 118 N. State.

SUITS—New shipment of silks, linens, pongees, and other suitable materials for summer wear arrived. Special linen, $25.00; silk coats, $28.00 up. We also make suits from your own materials. Urbanek Bros., Exclusive and Reliable Ladies' Tailors, Phone Lawndale 740. 3250 Ogden-av.

SUITS—Big reduction in prices on ladies' suits made to order; special offer for new business; we will take orders on our $60 value at $50, our $50 at $40, and $45 at $35. Workmanship guaranteed. Give us a trial and your satisfaction will make you our steady customer. Klein & Sosin, 2466 N. Clark-st. Phone Lincoln 1927.

SUITS—Don't buy ready made when you can have them made to order for $25 up; skirts for $8 up; linen suits, $15 to $18; satisfaction guaranteed or money refunded. We also make from your own material at small cost. M. Moeller, office 1333 Masonic Temple. Bargain for this week only.

SUITS—Strictly tailored, made to order, $11 with your material. Fit and workmanship guaranteed. Jos. Pask, Phone Seeley 344. 1648 Van Buren-st.

SUITS—No fit no pay; ladies' suits made to measure, $25.00 and up. Padway Bros., Ladies' and Gentlemen's Tailors, 2134 W. Madison-st.

SUITS—Ladies' tailored to order; we offer a special discount to secure new business. L. Saperstein, 4623 N. Clark-st., near Wilson-av.

SUITS—We make ladies' tailored linen suits, furnishing goods; finest workmanship; $12 and up; all colors. Jos. Klein, 2922 W. Madison-st.

MAIL ORDER GOODS.

HANDBAGS—Irish crocheted, 8 in. wide, 11 in. long, $3.00 value, all colors, price $2.00; smaller size $1.50; money refunded if not satisfactory. Novelty Knitting Co., Station E, Milwaukee.

MEN'S AND BOYS' CLOTHING.

BOYS' SUITS — This week only, a boy's $5.00 Knickerbocker suit in plain colors and fancy patterns, sizes 10 to 17, at a special price of $3.45. Atlas Clothing Co., 1800 to 1808 Blue Island-av., corner 18th-st.

CLOTHING SALE—
Special sale of men's suits in all the new shades, including blue serges, values up to $30, today $15. Fred Griesheimer, 39 W. Monroe-st.

CLOTHING AND RAINCOATS—At popular prices. Stevens Clothing Co. announce the opening of their new home. 322-324 S. State-st.

FREE—Tomorrow, 50 leather suitcases worth $2.50 each, with every man's sample suit at $15 (suits worth from $20 to $35), to 50 men only who bring this ad with them or send it by mail. Fit Right Sample Clothes Shop, Madison and Halsted, over bank.

MEN'S SUITS—$14.80; positive value $25.00. I am closing out this line at $14.80. These are real bargains. Bench tailored and many silk lined. Store will be occupied by manufacturer selling direct to the consumer. T. R. Brink, 10 N. Dearborn-st.

MEN'S SUITS—Our new clothing department is now ready. All the latest spring and summer styles and shades. Easy terms. Standard Furniture Distributing Co., Phone Monroe 839. 1061 W. Madison-st.

SUITS AND OVERCOATS—Special.
Extra pair of trousers to your measure free with every purchase during alterations for our second floor. Several hundred patterns to select from. No retailer's profit. Present this ad at time of purchase.
Make no mistake.
Established 1867. King's, 131 W. Madison-st. Near La Salle.

SUITS—$16.50 for a silk lined $25 value suit; to every purchaser we will present free a $5 raincoat. Ward M. Taylor, 21 So. Clark-st.

SUITS—Take the elevator and save $10. Men's sample suits in the new grays, the $25 kind, $15. Feder's Sample Clothes Shop, 306 Masonic Temple.

MEN'S AND BOYS' FURNISHINGS.

GOLF OUTFITS—We will be pleased to show you our golf line. The most complete stock in Chicago. Burns & Grassie, 107 S. Dearborn-st.

NECKWEAR—Fine assortment of men's neckwear, 50c and 35c values; this week 25c. Kirchner, "The Outfitter," 6340 N. Clark-st., near Devon.

SHIRTS—Imported French flannel and Swaz silk, detached soft collars, $2 values, our price $1.15. Kelley's Corner, Clark and Jackson-blvd.

TIES—Another great sale of knitted and cut silk 50c neckwear at 25c. Parker A. Jenks, 129 W. Washington-st.

UNDERWEAR—Best makes, including Cooper's closed crotch union suits; regular and athletic; $1.25 and up. E. M. Blaine & Co., Clark and Washington.

WILSON BROS.' UNDERWEAR—
For men, per garment, 25c and 48c.
Wicks, 7121 to 7125 Cottage Grove-av.

$1 FOWNES SILK GLOVES for men, pair, 84c. You dapper fellows who like the dressy things for summer—this is your turn at the bargains in the Removal Sale of our La Salle-st. store. Men are carrying off cartloads of fine furnishings at close to cost. Come in for yours today. The Washington Shirt Co., La Salle-st., store only [near Monroe].

MEN'S TAILOR MADE SUITS.

CUT OUT THIS AD—Worth $5 on ordering suit this week. Established 1889. A. E. Croft, 207 Chicago Opera House Block.

MISENER BROS.—$30 made to order suits are real bargains. Charge account solicited. Suite 306, 202 S. Clark-st.

SAVE the retailer's profit—
$15 buys a $25 suit made to order by wholesale custom tailors. Western Worsted Mills Co., 125 So. Market-st.

SUITS—Special to close out.
All spring woolens.
I will make suits to your order for $35.00.
Most were $50.00 and $60.00 in the rush season.
L. Sohy, 130 N. State-st., opposite Field's.

SUIT—Special for this week, 2 piece imported mohair suiting, made to your measure, $30. Just what you want for hot weather. Irving H. Vendig, The Tailor, 118 W. Madison-st., Brevoort Hotel.

SUITS—Special for three [3] days, all Business Suits $35 or over will be silk lined to readers of the Bargain Page. Cogdal, Stearns & Co., Room 408, 105 S. Dearborn-st.

SUITS—Are you in the market for a bargain? Try a Lewis Wald $35 suit, the best ever offered; remember these are much higher priced goods. Lewis Wald, 57 E. Jackson-blvd., Suite 706.

SUITS—We will allow 25% discount on all suits ordered Tues., Wed., Thurs.; $27 suits, $20.25; $30 suits, $22.50. The Brunswick-Keith Co., Fort Dearborn Bld., Clark and Monroe-sts.

SUIT—Made for you at wholesale price; see us today; guaranteed all wool, $11.60 to $23.50. A. B. Conklin & Co., 1106, 19 S. 5th-av.

SUITING—Our $30 suiting best in the market. We carry an assorted line of guaranteed woolens to pick from. Hughberger Bros., 219 S. Dearborn-st.

THE SERGE THAT STOOD THE TEST—
Made specially for us; No. 135; price $25. Guaranteed the best in the city for the money.
Cohn Bros., Leading West Side Tailors, 843 W. Madison-st.

MILLINERY.

DRESS HATS AND STREET HATS—Now $2, reduced from $5. Dress Hats, beautifully trimmed, now $3.75, reduced from $8. Dress hats, sold everywhere for $10, our price $5. American Lady Sample Hat Store, 3d floor Masonic Temple, corner State and Randolph.

FRENCH PLUMES—$12 value for only $5.75. The Feather Mfg. Co., 36 S. Michigan-av., corner Monroe.

HATS—$5 and up; made to your order in 24 hours. Or bring your old hat and any trimming material you have in your house. We will make you a new hat from it and guarantee satisfaction, both as to style and price.

The only place of its kind in Chicago.

Stover's Millinery Co. [Not Inc.], Room 1433 Masonic Temple.

HATS—Come early and avoid the rush. Beginning May 13, for one week only, the most beautiful flower hats for $3. H. N. Goldberg, 737-717 W. 12th-st.

HATS—An elegant line of spring millinery on display at your own price. Elliott, 1205 E. 63d-st. Phone Hyde Park 684.

HATS—Salesmen's samples, $3.00 takes any ladies' trimmed hat, values $6 to $10. S. M. Silverman, Suite 614, 31 E. Madison-st.

HATS—$5, closing out early styles; values $8.50 to $12.00. Co-Operative Shop, Suite 712, 31 E. Madison, cor. Michigan-blvd.

HATS—Selling all early styles at cost; $5 ostrich plumes for $3.75. The Elite Hat Shop, 1320 Masonic Temple.

MILLINERY.

PANAMAS—Ladies' genuine, $5.00. Extra finely woven. All shapes and styles. Palace Hat Shop, 74 W. Madison-st.

SAMPLE TRIMMED HATS—300 different styles to be closed out at 38 cents on a $, from $1.50 up, worth up to $20. Elite Sample Hat Shop, 37 W. Wabash-av., corner Monroe, 3d floor.

SAMPLE HATS—With original tags values up to $6, for quick selling at $1.00. Get busy! Anscher Millinery, 1360 Milwaukee-av., corner Wood-st.

SPRING AND SUMMER MILLINERY in beautiful models, $4, $4.50, $5.00 values, at $3.50. Don't delay your selection any longer. Mrs. J. ..., 4554 Wentworth-av.

MISCELLANEOUS.

TRUSSES—To clean out stock during this week every slightly shopworn truss at half price. Anton A. Frank, 29 N. Dearborn-st.

VACUUM CLEANER—Powerful, installed in basement, pipes to each floor, only $275 complete. Phone or call. Spencer Turbine Cleaning Co., 64 E. Van Buren-st. Harrison 100.

OPTICAL GOODS.

OUR SCIENTIFICALLY FITTED eyeglasses give perfect satisfaction; guaranteed. Schroeder, ... Milwaukee-av., Chicago. We occupy entire ... floor.

PLUMBING SUPPLIES.

PLUMBING SUPPLIES—Low down closet, oak, copper lined tank, seat with N. P. hinges. The latest and best. Save 50% on everything in plumbing and steam goods. John Hardin Co., 4543 Cottage Grove-av.

PLUMBING SUPPLIES—At wholesale. American Plumbing Supply Co., 21 E. Van Buren-st.

SPORTING GOODS.

FIELDERS' GLOVES—Regular price, $1.25.
Our price for today only 85c.
Moore & Evans, 40 S. Wabash-av.

FISHING RODS—$2.00 steel rods for $1.25. Baseball shoes, regular price $3.00, for $2.25. National Sportsman Store, 22 W. Washington-st.

GOLF CLUBS—Imported; special this week, Morgan imported wood clubs, $3 values, $2.25. The Golf Shop, 61 E. Monroe-st.

MOTORCYCLES—Pope, Excelsior, Emblem, Red Kings, $165 and up. $3.00 baseball shoes, $1.98. $1.00 ball, 69c. Ball bearing skates, 89c. Brown Music Co., 9119 Commercial-av., South Chicago.

"THE EVANS" CANDY WHEEL—Best ever sold. Price this week, $10. Our new 1912 and 1913 catalogue mailed free to all who ask for it. H. C. Evans & Co., 75 W. Van Buren-st.

STATIONERY & OFFICE SUPPLIES.

CARBON COPY SHEETS—75c per M. Carried in twelve colors. The L. M. Stationery Co., Harrison 2732. 506 S. Dearborn-st.

MECHANICAL MEMORY, $1.00.
The Macey Desk File reminds you automatically. Marshall-Jackson Company, 24-26 S. Clark-st.

RUBBER STAMPS—5 wheel numbering machines, $5; check protectors. Tel. Franklin 1310. Thompson-Sheras Co., 168 Madison-st.

TRUNKS AND LEATHER GOODS.

TRUNKS, SUITCASES, AND BAGS. Bonke Trunk and Case Co., 178 W. Madison-st.

TOYS.

DOLL HOSPITAL—Any part supplied. Dolls repaired at lowest prices. Turner Bros., 2100 Madison-st.

WALL PAPER AND PAINTS.

FLOOR VARNISH—95c per gallon.
Best screen paint, 85c per gallon.
Ready mixed paint, 95c per gallon.
Larsen & Co., 350 E. 61st-st., near L station.

OUR SELECTION OF BRONZES is the best in the city; special reduction. Robertson & Co., Monroe 716. 1141 W. Madison-st.

PAINT—Keystone flat wall paint for kitchens and bathrooms; call for sample card. Geo. E. Watson Co., 62 W. Lake-st., near Clark.

SCREEN PAINT—85c per gallon. Kramer Bros., 547 E. 63d-st.

WALL PAPER CLEANER—It makes no streaks on the paper, is a thorough disinfectant, is easily applied; guaranteed to be as represented. One can will clean a large room; per can 7c. John E. Rockefellow, 4321 Cottage Grove-av. Oakland ...

WALL PAPER—Special sale of all patterns, 20 and 25c grades at 15c; 10c and 15c qualities at 5 and 7c. Koehsel Bros., 3722 S. State-st. Phone Douglas 2315.

WINES AND LIQUORS.

A. A. OLD CALIF. PORT AND SHERRY, 90c gal. Kentucky Bourbon and Rye, $1.90 per gal. West 816. J. Frank & Sons, 1751 W. Madison-st.

BRUCK CLUB WHISKEY—Out of the "Old Barrel," $3 per gallon this week. Bruckman & Co., 3438 N. Halsted-st. Graceland 150.

CALIFORNIA BRANDY—10 years old, 75c bottle. C. & S. Bourbon or Rye, bottle, 98c. Hennessy Brandy, bottle, $1.30. Old Rose Distillery Co., 12 stores in Chicago. All one phone, Yards 7...

FREE TODAY—50c bottle of California port, sherry, etc., with regular $1 bottle of Normal Club whisky. Lyon & Co., 6348-50 S. Halsted-st. Phone Wentworth 50. We deliver everywhere.

OLD 2 STAMP KENTUCKY BOURBON—$2.50 gallon. Fine Pure Fruit Cordials—Peach, Apricot, Cherry, and Strawberry. 75c large bottle. Dinkelman & Son, 5046 Evanston-av. Edgewater 3658.

RYE OR BOURBON WHISKY—$2 a gal. Bernard Stein, West 119. 7 S. Paulina.

It's Bargain Day at all the shops and stores represented in these columns of small ads. Here hundreds of Chicago's most up-to-date merchants are quoting you cut prices and special values on things that you _have_ to buy right along—from groceries and housefurnishings to clothes and many other personal needs and luxuries.

You know that this big city holds a multitude of attractive, low priced retail stocks. And it ought to be one of the great advantages of living here—that you enjoy a wide money-saving choice among these stocks. Do you get this choice? Do you buy as economically as possible on everything?

This new Tribune classified page—"Where to Find Today's Bargains"—will do a lot to help you do so. It is printed for the sole purpose of bringing you news of real bargains from all parts of Chicago. Why not make use of it? Read the offerings every day.

URGES NE...
ON THE ...

Mrs. Crane Wan... on Importatio... from South ...

MAKES PLEA F...

Declares Infected ... Be Brought In ... spite the ...

[BY A STAFF CORR... Washington, D. C., M... Mrs. Caroline Bartlett Cr... for a congressional inves... government meat inspection ... day that through the ex... ... in South America, t... able unrestrictedly to se... the American people, ... inspection laws in the Un... forced.

As soon as the pres... ... Mrs. Crane will h... troduced in the house re... ... of the laws contr... ... of meat, with a view ... condition.

"England and the Euro... not permit diseased or u... imported," she said, "and ... will be the market for the ... shipped from South Ame... have been gradually intre... against regulation by legi... up a second source of supp... Swift & Co., Cudahy & C... interests already have la... ... and Argentina."

Asks Rigid Imp...

Mrs. Crane believes the b... foreseen the inevitable ... sentiment against what sh... the 'damnable condition o... ... service,' and so made ... in such a contingency. Th... urges should be made at ... those of England and the ... tries so that meat debarre... be shipped into the Unite...

"They have made Arge... country in beef export, and ... a prominent place," asse... "Only recently the ministe... of Argentina issued a pub... that he saw was the ine... control of their cattle int... South America offers wonde... for cattle grazing, but m... there to the United States ... as much subject to inspe... meat. This loophole of esc... should not be left open to th...

Says Condemned M...

Mrs. Crane says our expo... and the meat condemned ... home consumption. Sever... of American livers, she a... demned in England becau... had been cut out. Dr. Mel... bureau of animal industr... issued orders that orga... diseased parts had been rem... be certified by inspectors ... should be passed for sale ... Mrs. Crane hopes a sweepi... will be ordered as the resu... but she asserts the public ... be properly safeguarded u... laws also are investigated.

MACKAYS GIVE AWA...

University of Nevada Ge... Postal Telegraph Sto... 4 Per Cent Inte...

Reno, Nev., May 15.—[Spe... Mackay and Mrs. Mackay ... the University of Nevada w... graph stock valued at $150... per cent interest.

Contempt Decision Due

Judge M. L. McKinley will ... tomorrow in the contempt cas... Judge John E. Owens, Chief of ... Sheriff Zimmer, and others who ... before him as a result of the r... ... county convention.

OFFICIAL WEATHER ...

Place of observation. May 15, 1912.	Temp. 8 p. m.	Highest today.	Lowest last night.	State of weather.
Eastern states—				
Albany	62	68	48	Clear
Atlanta	68	76	54	Cloudy
Boston	60	64	50	Cloudy
Buffalo	56	64	44	Cloudy
New York	58	58	50	Cloudy
Philadelphia	58	62	..	Rain
Pittsburgh	60	68	46	Cloudy
Washington	58	60	50	Rain
Gulf states—				
Galveston	74	74	66	Clear
Jacksonville	76	78	70	Cloudy
Miami	76	84	72	Fair
New Orleans	70	78	66	Cloudy
San Antonio	78	80	58	Clear
Tampa	78	84	72	Cloudy
East-central states—				
Chicago	52	58	48	Cloudy
Cincinnati	66	68	48	Cloudy
Cleveland	64	66	44	Cloudy
Detroit	50	58	44	Rain
Evansville	56	66	52	Rain
Indianapolis	52	64	46	Cloudy
Memphis	60	66	54	Cloudy
Milwaukee	44	48	42	Fair
Peoria	48	60	50	Fair
Springfield, Ill.	50	62	50	Cloudy
West-central states—				
Davenport	52	62	46	Fair
Des Moines	48	52	42	Cloudy
Dubuque	54	58	44	Cloudy
Duluth	44	46	38	Cloudy
Kansas City	56	68	52	Clear
Oklahoma	66	72	62	Clear
Omaha	54	54	46	Cloudy
St. Louis	52	62	52	Rain
St. Paul	46	50	42	Cloudy
Mountain states—				
Denver	62	66	48	Cloudy
Phoenix	90	90	50	Clear
Salt Lake City	70	72	44	Cloudy
Yellowstone Pk.	60	64	32	Cloudy
Pacific states—				
Los Angeles	78	86	60	Clear
Portland, Ore.	68	68	54	Fair
San Francisco	60	64	52	Clear
San Diego	72	72	58	Cloudy
Spokane	70	72	48	Cloudy
Tacoma	60	64	..	Clear
Canadian—				
Calgary	80	82	44	Fair
Medicine Hat	84	88	44	Clear
Edmonton	80	88	46	Clear
Montreal	56	64	42	Fair
Quebec	54	52	34	Clear
Toronto	52	60	40	Clear
Winnipeg	56	56	34	Clear

Postlewait Undertak...

Phone West ...

"I never attended a mor... funeral in my life. Everyt... just perfect." So said a la... of Postlewait's funerals t... It costs no more to have t... of Golden Rule funerals—... in city or suburbs.

1867 Ogden Av...

BOOKS AND MAGAZ...
... PAID FOR ENTIRE LIB... ... POWNER'S BOO... ... Telephone Central ...
... SALE — CHICAGO CITY ... 1906. HENRY SPEN...

...ILLINERY.
...es' genuine, $5.00. Extra finely ...ces and styles. ...ce Hat Shop, 74 W. Madison-st.
...ED HATS—300 different styles at 23 cents on a $, from $1.50 up. Elite Sample Hat Shop, 37 W. Monroe, 3d floor.
...With original tags values up to ...ing at $1.00. Get busy! Anacher Millinery, ...ilwaukee-av., corner Wood-st.
...MMER MILLINERY in beautiful ... $5.00 values, at $3.50. Don't ...on any longer. Mrs. J. Ransil...

...CELLANEOUS.
...an out stock during this week ...opworn truss at half price. ...A. Frank, 29 N. Dearborn-st.
...ER—Powerful, installed in basement, each floor, only $275 complete. ...encer Turbine Cleaning Co., ...Van Buren-st. Harrison 102.

...ICAL GOODS.
...ALLY FITTED eyeglasses give ...on; guaranteed. Schroeder ... ...cago. We occupy entire 3d floor.

...ING SUPPLIES.
...PLIES—Low down closet, ... seat with N. P. hinges. ... ...ve 50% on everything in plumbing. John Hardin Co., 4543 Cottage Grove-av.
...PLIES—At wholesale. ...rican Plumbing Supply Co., 21 E. Van Buren-st.

...TING GOODS.
...VES—Regular price, $1.25, ...y only 85c. ...& Evans, 40 S. Wabash-av.
...2.00 steel rods for $1.25. ... ...r price $3.00, for $2.25. ... Store, 22 W. Washington-st.
...ported; special this week. ... ...d clubs, $3 values, $2.25. ...e Golf Shop, 61 E. Monroe-st.
...Pope, Excelsior, Emblem, Road ...up. $3.00 baseball shoes, $1.98. ...ll bearing skates, 99c. Brown ...mmercial-av., South Chicago.
...CANDY WHEEL—Best ever ...week, $10. Our new 1912 and ...ed free to all who ask for it. ...C. Evans & Co., ...Van Buren-st.

...& OFFICE SUPPLIES.
...EETS—75c per M. Carried in ... The L. M. Stationery Co., 506 S. Dearborn-st.
...MORY $1.00. ...rile reminds you automatically ...n Company, 24-26 S. Clark-st.
...—6 wheel numbering machines ...rs. Tel. Franklin 1310. ...-Sheras Co., 166 Madison-st.

...D LEATHER GOODS.
...SES, AND BAGS. ...Bonke Trunk and Case Co., 178 W. Madison-st.

TOYS.
...-Any part supplied. Dolls re... ...prices. ...rnar Bros., 2160 Madison-st.

...ER AND PAINTS.
...—95c per gallon. ...85c per gallon. ...95c per gallon. ...Larsen & Co., ...E. 61st-st., near L station.
...OF BRONZES is the best in ...duction. ...Robertson & Co., 1141 W. Madison-st.
...at. wall paint for kitchens and ...or sample card. ...62 W. Lake-st., near Clark. ...5c per gallon. ...Kramer Bros., 547 E. 63d-st.
...EANER—It makes no streaks ...thorough disinfectant, is easily ...to be as represented. One can ...room; per can 7c. John E. ...ttage Grove-av. Oakland 409.
...cial sale of all patterns, 20... ...5c; 10c and 15c qualities at 5c... ...5c. 3722 S. State-st. Phone...

...AND LIQUORS.
...PORT AND SHERRY, 95c gal. ...and Rye, $1.90 per gal. ...& Sons, 1751 W. Madison-st.
...SKEY—Out of the "Old Barrel" ...this week. Bruckman & Co. ...Graceland 150.
...DY—10 years old, 75c bottle; ...Rye, bottle, 98c. ...ttle, $1.30. ...Old Rose Distillery Co., ...All one phone. Yards 742.
...bottle of California port ...gular $1 bottles of Normal ...& Co., 6348-50 S. Halsted-st. ...We deliver everywhere.
...NTUCKY BOURBON—$2.50 ...Fruit Cordials—Peach, Apricot, ...rawberry. 75c large bottle. ...46 Evanston-av. Edgewater...
...WHISKY—$2 a gal. ...Bernard Stein, 7 S. Paulina.

...gain Day
...hops and stores ...in these col... ...nall ads. Here ...Chicago's most ...merchants are ...cut prices and ...ues on things ...ve to buy right ...groceries and ...nishings to ...many other ...eeds and lux...
...that this big ...multitude of ...ow priced re... ...And it ought ...the great ad... ...living here— ...njoy a wide ...ving choice ...e stocks. Do ...choice? Do ...economically ...n everything? ...ribune classi... ...Where to Find ...argains"—will ...elp you do so ...for the sole ...bringing you ...bargains from ...hicago. Why ...e of it? Read ...every day.

URGES NEW CURB ON THE PACKERS

Mrs. Crane Wants Restriction on Importation of Meat from South America.

MAKES PLEA FOR HEALTH

Declares Infected Product Can Be Brought In and Sold Despite the Laws.

[BY A STAFF CORRESPONDENT.]

Washington, D. C., May 15.—[Special.]—Mrs. Caroline Bartlett Crane, who is pressing for a congressional investigation of the government meat inspection service, declared today that through the extension of its interests in South America, the beef trust will be able unrestrictedly to sell diseased meat to the American people, even if the meat inspection laws in the United States be enforced.

As soon as the present hearing is concluded Mrs. Crane will have a resolution introduced in the house requesting an investigation of the laws controlling the importation of meat, with a view to remedying this condition.

"England and the European countries will not permit diseased or unsound meat to be imported," she said, "and the United States will be the market for the unsound carcasses shipped from South America. The packers have been gradually intrenching themselves against regulation by legislation by building up a second source of supply. Armour & Co., Swift & Co., Cudahy & Co., and other large interests already have large plants in Uruguay and Argentina."

Asks Rigid Import Laws.

Mrs. Crane believes the beef trust may have foreseen the inevitable uprising of public sentiment against what she characterizes as the "damnable condition of the meat inspection service," and so made itself invulnerable for such contingency. The import laws, she argues, should be made at least as strict as those of England and the continental countries so that meat debarred by them cannot be shipped into the United States.

"They have made Argentina the foremost country in beef export, and Uruguay occupies a prominent place," asserts Mrs. Crane. "Only recently the minister of public works of Argentina issued a public protest against what he saw was the inevitable American control of their cattle interests. Southern South America offers wonderful opportunities for cattle grazing, but meat shipped from there to the United States should be made as much subject to inspection as domestic meat. This loophole of escape from the law should not be left open to the packers."

Says Condemned Meat Is Sold.

Mrs. Crane says our export laws are rigid, and the meat condemned is reserved for home consumption. Several hundred cases of American livers, she asserts, were condemned in England because diseased parts had been cut out. Dr. Melvin, chief of the bureau of animal industry, subsequently issued orders that organs from which diseased parts had been removed should not be certified by inspectors for export, but should be passed for sale in this country. Mrs. Crane hopes a sweeping investigation will be ordered as the result of the hearing, as she asserts the public health will not be properly safeguarded unless the import laws also are investigated.

MACKAYS GIVE AWAY $150,000.

University of Nevada Gets Fortune in Postal Telegraph Stock Bearing 4 Per Cent Interest.

Reno, Nev., May 15.—[Special.]—Clarence Mackay and Mrs. Mackay have presented the University of Nevada with Postal Telegraph stock valued at $150,000, bearing 4 per cent interest.

Contempt Decision Due Tomorrow.

Judge M. L. McKinley will make his decision tomorrow in the contempt case against County Judge John E. Owens, Chief of Police McWeeny, Sheriff Zimmer, and others who have been cited to show him as a result of the riots at the Democratic county convention.

OFFICIAL WEATHER FORECAST.

Place of observation. May 15, 1912.	Temp. 8 p. m.	Highest today.	Lowest last night.	State of weather.	Direction of wind.	Velocity of wind.	Precipitation 24 hours.
Eastern states—							
[illegible]	.62	68	48	Clear	S.	10	.02
[illegible]	.68	76	54	Cloudy	W.	8	.02
[illegible]	.60	64	50	Cloudy	S.W.	6	....
[illegible]	.56	64	44	Cloudy	N.E.	6	....
New York	.58	58	50	Cloudy	S.E.	8	.62
Philadelphia	.58	62	..	Rain	E.	8	.18
Pittsburgh	.60	68	46	Cloudy	S.E.	18	.01
Washington	.58	60	50	Rain	N.E.	6	.36
Gulf states—							
Galveston	.74	74	66	Clear	N.W.	20	.04
Jacksonville	.76	78	70	Cloudy	S.W.	12	.70
[illegible]	.76	84	72	Fair	E.	4	.74
New Orleans	.70	78	66	Cloudy	N.W.	6	.10
San Antonio	.78	80	58	Clear	N.W.	10	.20
[illegible]	.78	84	72	Cloudy	S.W.	6	.22
[illegible]-central states—							
[illegible]	.52	58	48	Cloudy	W.	6	.27
[illegible]	.66	68	48	Cloudy	E.	4	.06
[illegible]	.64	68	44	Cloudy	E.	4	....
[illegible]	.56	68	44	Rain	N.	14	.04
[illegible]	.56	66	52	Rain	N.W.	6	....
[illegible]	.52	64	48	Cloudy	S.W.	4	.14
[illegible]	.60	66	54	Cloudy	S.W.	12	.18
[illegible]	.44	48	42	Fair	N.E.	8	.20
[illegible]	.48	66	50	Fair	E.	4	.38
Springfield, Ill.	.50	62	50	Cloudy	E.	4	.16
West-central states—							
[illegible]	.52	62	46	Fair	E.	4	.14
Des Moines	.48	52	42	Cloudy	N.	12	.18
[illegible]	.54	58	44	Cloudy	S.	4	.12
[illegible]	.44	46	38	Cloudy	N.E.	14	.10
Kansas City	.56	68	52	Clear	N.	26	....
[illegible]	.66	72	62	Clear	N.W.	6	.01
[illegible]	.54	54	46	Cloudy	N.	20	....
St. Louis	.52	62	52	Rain	N.W.	4	.62
St. Paul	.46	50	42	Cloudy	N.E.	16	.02
Mountain states—							
[illegible]	.62	66	48	Cloudy	N.	12	....
[illegible]	.90	90	50	Clear	S.W.	9	....
Salt Lake City	.70	72	44	Cloudy	N.E.	4	....
Yellowstone Pk.	.60	64	32	Cloudy	S.W.	14	....
Pacific states—							
Los Angeles	.78	86	60	Clear	W.	8	....
Portland, Ore.	.68	68	54	Fair	S.	6	....
San Francisco	.60	64	52	Clear	W.	12	....
San Diego	.72	72	58	Cloudy	W.	8	....
[illegible]	.70	72	48	Cloudy	W.	8	....
[illegible]	.60	64	..	Clear	W.	6	....
Canadian—							
[illegible]	.80	82	44	Fair	N.W.	6	....
Medicine Hat	.84	88	44	Clear	S.W.	4	....
[illegible]	.80	88	46	Clear	N.W.	4	....
[illegible]	.56	64	42	Fair	N.	4	....
[illegible]	.54	52	34	Clear	S.W.	8	....
[illegible]	.52	60	46	Clear	E.	18	....
[illegible]	.54	56	34	Clear	N.W.	6	....

Postlewait Golden Rule Undertaking

Phone West 250

"I never attended a more perfect funeral in my life. Everything was just perfect." So said a lady at one of Postlewait's funerals this week. It costs no more to have that kind of Golden Rule funerals—anywhere in city or suburbs.

1867 Ogden Avenue

TERMS OF SUBSCRIPTION.

ORDERS FOR MAIL SUBSCRIPTIONS MUST BE ACCOMPANIED BY REMITTANCE TO COVER.

Postage paid in the United States (outside of Chicago city limits) and in Mexico:

Daily, without Sunday, one year	$4.00
Daily, without Sunday, six months	2.00
Daily, without Sunday, three months	1.25
Daily, without Sunday, two months	1.00
Daily, without Sunday, one month	.50
Daily, with Sunday, one year	6.50
Daily, with Sunday, six months	3.25
Daily, with Sunday, three months	2.00
Daily, with Sunday, one month	.75
Sunday issue, one year	2.50
Sunday issue, one month	.25

Give postoffice address in full, including county and state.

Remit by express money order, draft, or in registered letter, at our risk, to The Tribune company, publisher.

BY CARRIER IN CITY DISTRICT.

Daily [six days], per month	.30
Daily and Sunday, per month	.55
Sunday only, per month	.25

INDEX TO CLASSIFIED ADVERTISEMENTS.

AUCTION SALES....Col. 2, page 15
AUTOMOBILES....Col. 3, page 15
AUTO SUPPLIES, ACCESSORIES....Col. 3, page 15
AUTOMOBILES WANTED....Col. 3, page 15
BARGAINS....Col. 1, page 16
BARTER AND EXCHANGE....Col. 3, page 15
BUSINESS PERSONALS....Col. 5, page 13
BUSINESS CHANCES....Col. 3, page 15
BUILDING MATERIAL....Col. 1, page 15
BOOKS AND MAGAZINES....Col. 2, page 11
BOATS, YACHTS, ETC....Col. 1, page 14
BICYCLES AND MOTORCYCLES....Col. 3, page 15
BILLIARDS AND BOWLING....Col. 1, page 14
BOARDING AND LODGING....Col. 1, page 13
BOARD WANTED....Col. 3, page 13
CASTOFF CLOTHING....Col. 5, page 13
CAMERAS, KODAKS, ETC....Col. 6, page 15
CEMETERIES....Col. 2, page 11
CLOTHING, FURS, ETC....Col. 5, page 13
CLEANERS, DYERS, ETC....Col. 5, page 13
CONTRACTS TO LET & WANTED....Col. 1, page 14
DRESSMAKING AND MILLINERY....Col. 5, page 13
DANCING SCHOOLS....Col. 5, page 15
DOGS, BIRDS, AND POULTRY....Col. 5, page 13
FINANCIAL....Col. 1, page 15
HELP WANTED—MALE....Col. 6, page 11
" " ....Col. 1, page 12
HELP WANTED—FEMALE....Col. 3, page 12
HOUSEHOLD GOODS....Col. 6, page 15
HORSES AND CARRIAGES....Col. 6, page 15
HOTELS....Col. 2, page 13
INSTRUCTION....Col. 5, page 15
JEWELRY, WATCHES, ETC....Col. 7, page 15
LEASEHOLDS....Col. 6, page 15
LIFE INS. LOANS & INVESTM'TS....Col. 1, page 15
LEGAL NOTICES & PROPOSALS....Col. 6, page 15
LAWYERS....Col. 1, page 14
LOST AND FOUND....Col. 5, page 13
MINES AND MINING....Col. 6, page 15
MACHINERY AND TOOLS....Col. 1, page 14
MOTORCYCLES AND BICYCLES....Col. 3, page 15
MONUMENTS....Col. 2, page 11
MUSICAL INSTRUMENTS....Col. 5, page 15
MUSICAL AND DRAMATIC....Col. 5, page 15
MORTGAGES FOR SALE....Col. 1, page 15
OPTICIANS....Col. 5, page 15
PARTNERS WANTED....Col. 3, page 15
PATENTS, PATENT ATTORNEYS....Col. 5, page 15
PRINTING, ENGRAV'G, BINDING....Col. 3, page 15
PLUMBING & LIGHT FIXTURES....Col. 1, page 14
PERSONAL....Col. 5, page 13
PERSONAL PROPERTY LOANS....Col. 6, page 15
REAL ESTATE—CENTRAL....Col. 2, page 14
REAL ESTATE—SOUTH SIDE....Col. 2, page 14
REAL ESTATE—WEST SIDE....Col. 3, page 14
REAL ESTATE—NORTH SIDE....Col. 3, page 14
REAL ESTATE—NORTHWEST....Col. 3, page 14
REAL ESTATE—MFG. PROPERTY....Col. 4, page 14
REAL ESTATE—SUB'N—SOUTH....Col. 4, page 14
REAL ESTATE—SUB'N—WEST....Col. 4, page 14
REAL ESTATE—SUB'N—NORTH....Col. 4, page 14
REAL ESTATE—OAK PK., AUSTIN....Col. 4, page 14
REAL ESTATE—ACRES....Col. 5, page 14
REAL ESTATE—SUM. RESORTS....Col. 5, page 14
REAL ESTATE—FARM LANDS....Col. 5, page 14
REAL ESTATE—FRUIT LANDS....Col. 6, page 14
REAL ESTATE—COUNTRY....Col. 6, page 14
REAL ESTATE—TIMBER & COAL....Col. 6, page 14
REAL ESTATE WANTED....Col. 6, page 14
REAL ESTATE TO EXCHANGE....Col. 7, page 14
REAL ESTATE LOANS....Col. 7, page 14
" " ....Col. 1, page 15
SITUATIONS WANTED—MALE....Col. 3, page 11
" " ....Col. 1, page 12
SITUATIONS WANTED—FEMALE....Col. 5, page 11
SAFES....Col. 1, page 14
STORE AND OFFICE FIXTURES....Col. 1, page 14
SEWING MACHINES....Col. 5, page 15
STOCKS AND BONDS....Col. 1, page 15
STEAMSHIP LINES....Col. 7, page 15
TO RENT—ROOMS....Col. 6, page 12
" " ....Col. 1, page 13
TO RENT—HOUSEKPG. ROOMS....Col. 1, page 13
TO RENT—HOUSES....Col. 3, page 13
TO RENT—FURNISHED HOUSES....Col. 3, page 13
TO RENT—COT'GES, SUM. RES'TS....Col. 3, page 13
TO RENT—FLATS....Col. 3, page 13
TO RENT—FURNISHED FLATS....Col. 5, page 13
TO RENT—STORES....Col. 6, page 13
TO RENT—OFFICES & STUDIOS....Col. 6, page 13
TO RENT—MANFG. PROPERTY....Col. 7, page 13
TO RENT—FLOORS AND LOFTS....Col. 7, page 13
TO RENT—BUILDINGS....Col. 1, page 14
TO RENT—HALLS....Col. 1, page 14
TO RENT—HOTELS....Col. 7, page 13
TO RENT—BARNS & GARAGES....Col. 1, page 14
TO RENT—MISCELLANEOUS....Col. 1, page 14
TRADE SCHOOLS....Col. 3, page 12
TRUSSES, ETC....Col. 5, page 15
TYPEWRITERS AND SUPPLIES....Col. 3, page 15
UNDERTAKERS....Col. 2, page 11
WANTED—ROOMS....Col. 1, page 13
WANTED—HOUSES....Col. 3, page 13
WANTED—FLATS....Col. 6, page 13
WANTED—MISCELLANEOUS....Col. 1, page 14

DEATHS.

BROWN—Le Roy Brown, May 14, husband of the late Celestia Brown, resident of Chicago fifty-five years. Funeral Friday, 1 p. m., from late residence, 8452 Van Buren-st. Burial at Graceland.

CURTIS—Miss Emma L. Curtis, Sunday, May 12, 1912, at Ossing-on-Hudson, N. Y., daughter of the late Orlando Curtis of Chicago. Interment at Auburn, N. Y., on Thursday, May 16.

FINNAN—John Finnan, beloved husband of Ellen, nee O'Keefe; fond father of Mrs. Mary Booth, Julia, John, Catherine, De Bora, and the late Martin Finnan. Burial Saturday, May 18, from his late residence, 6747 Justine, 9 a.m., to St. Brenden's church, where high mass will be celebrated, thence by carriages to Mount Olivet. Native of the parish of Galbally, County Limerick, Ireland.

KERR—Annie Kerr, beloved wife of Alexander Kerr, Thursday; private from residence, 2319 Montrose-blvd., Thursday, May 16, 2 p. m. Interment Graceland.

MARK—Barbara G. Mark, nee Gerold, May 14, dearly beloved wife of George A. Mark, daughter of Mr. and Mrs. Frank Gerold, sister of Theresa M. Frost and Louise Gerold, aged 28 years. Funeral Friday at 9:30 a. m. from late residence, 625 Belden-av., to St. Clement's church, thence to St. Boniface cemetery.

MINARD—W. W. Minard, husband of Josephine, nee Metzger, father of Francis and Wallace, brother of Mrs. M. Patrick and D. G. Minard, at Gentry, Ark. Funeral notice later.

MORTON—Maria Morton, aged 63 years, wife of Edward Morton, at Algonquin, Ill., Tuesday. Funeral Friday, 17th, at 2:30 p. m.

NELSON—Capt. John S. Nelson, aged 78 years. Funeral Thursday at 2 p. m. from his late residence, 44 W. Garfield-blvd., by carriages to Oakwoods.

POLACK—David Polack, beloved husband of Mary, father of Maurice and Sidney, at his residence, 2329 Arlington-av., Morgan Park. Funeral notice later.

REID—Peter Reid, beloved husband of Elizabeth, May 15, at his residence, 2245 N. Halsted-st. Funeral Friday afternoon at 2 p. m.

SMART—J. Montgomery Smart, at sea on April 15, 1912, on board "Titanic." Residence of relatives unknown. Any information as to decedent's family should be sent to his attorneys, Curtis, Mallet-Prevost & Colt, 30 Broad-st., New York City. Belgian, German, and Australian newspapers please copy.

STOY—Edward H. Stoy, May 14, 1912, at his residence, 926 Greenwood-terrace, beloved husband of Rose Stoy, nee Derks, father of Aloysius, Francis, Sister Mary Ambrosia, Mercedes, Loyola, and Franciscus. Funeral Friday at 7 a. m., St. Vincent's church, where high mass will be celebrated. Interment at Ottumwa, Ia. Member of the Holy Name sodality. Ottumwa papers please copy.

WILSON—May 14, Magdalene Wilson, beloved wife of the late Edward Wilson and beloved mother of Edward L. Wilson of Manhattan and Robert J. Wilson of Worth. Funeral services, at Worth M. E. church, Thursday, May 16, 2 p. m. Carriages to Mount Greenwood.

WILSON—James R. Wilson, beloved husband of Mary A. and father of Arthur W. and Mrs. Helmer C. Patterson. Funeral Thursday at 2 o'clock from his late residence, 107 S. Waller-av., Austin. Burial at Forest Home.

CEMETERIES.

ELMWOOD CEMETERY, GRAND-AV. AND N. Seventy-sixth-av. — Largest cemetery near Chicago. Family lots, $37 and up. Monthly payments. Take Grand-av. car, marked 72d-av. Cemetery auto bus through grounds. Write for booklet. City office, 160 N. Fifth-av.

UNDERTAKERS.

A. B. RUSS & CO., ESTABLISHED 1874, 709 E. 47th-st. Phone Oak. 66.

BOOKS AND MAGAZINES.

...PAID FOR ENTIRE LIBRARIES AND ...L books. POWNER'S BOOK STORE, 37 ... Telephone Central 2941.

...SALE — CHICAGO CITY DIRECTORY; ...1884. HENRY SPEIDEL, ... [illegible]

MONUMENTS.

CHAS. G. BLAKE & CO., 719 WOMAN'S TEMPLE. ... [illegible]

SITUATIONS WANTED—MALE.

Bookkeepers and Clerks.

HAVE YOU AN OPENING

for a competent bookkeeper of 10 years' practical experience? Married; A1 references and bond; will start at $20. Address T 544, Tribune.

SITUATION WANTED—BY RELIABLE YOUNG man; H. S. education; 3 years' stenog. and office exp. Now employed, wants to break away from stenography. Will consider any kind of employment; ref. Address W 575, Tribune.

SITUATION WANTED—YOUNG MAN; EXPERIENCED bookkeeper, cashier, and stenographer desires position with reliable firm, where there is a good future for a willing worker; A1 references. Address T 140, Tribune.

SITUATION WANTED—MAN OF ABILITY; EXPERIENCED bookkeeper, cashier, credit man, etc.; age 33; references and record A1; complicated bookkeeping and reports accurately handled. Address T 75, Tribune.

SITUATION WANTED—A1 BOOKKEEPER; 27; competent to handle complete set; able office assistant, correspondence, and credits; 12 years' experience. No agencies. Address T 91, Tribune.

SITUATION WANTED—BOOKKEEPER AND cashier, age 28, best refs., bond, desires responsible position with growing concern. Address T 550, Tribune.

SITUATION WANTED — YOUNG MAN, D. E. bookkeeper; 5 yrs. exp.; wishes position where there is advancement; best of refs. Address W 417, Tribune.

SITUATION WANTED — CORRESPONDENT, office systematizer, 30; 15 years' Chicago exper.; just returned to city; desires position at moderate salary. Address T 525, Tribune.

SITUATION WANTED — BY YOUNG MARRIED man, 25, as general office man, exper. correspondence, credits, etc.; capable of handling large volume of work. Address W 457, Tribune.

SITUATION WANTED — BY BOOKKEEPER, experienced in building material and construction work; very best of references; salary reasonable. Address T 444, Tribune.

SITUATION WANTED — YOUNG MAN, 26, D. E. bookkeeper, 6 years' office exper.; rapid, accurate and efficient; reliable and trustworthy; A1 refs. Address T 472, Tribune.

SITUATION WANTED—YOUNG MAN, THOROUGHLY acquainted with cashiering, payroll, bookkeeping, and clerical work; 5 yrs. exp.; A1 ref.; age 21. Address T 368, Tribune.

SITUATION WANTED—YOUNG MAN 19 YRS. of age, bookkeeper or asst.; prefer to be with a small concern. Address T 549, Tribune.

SITUATION WANTED—YOUNG MAN WITH reliable house; 2 years' outside advertising and selling experience. Address W 396, Tribune.

SITUATION WANTED—BOOKKEEPER; FOUR years' exp. D. E. L. L., and safeguard ledgers; ref. Address W 161, Tribune.

SITUATION WANTED—EXP. BOOKKEEPER has 2 days open weekly; can keep full set of books. Address W 574, Tribune.

SITUATION WANTED — YOUNG MAN; AS ASSISTANT bookkeeper or general office assistant; quick at figures; good penman. Went. 650.

SITUATION WANTED—OFFICE MAN, AGE 24; neat, rapid, and accurate; good penman; A1 ref. Address S 270, Tribune.

SITUATION WANTED—BY AN EXP. SHIPPING clerk and packer; best ref. Address W 384, Tribune.

SITUATION WANTED—MAN; 23; RECEIVING clerk or clerical work; 6 years' exp.; refs. Address T 469, Tribune.

SITUATION WANTED — BOOKKEEPER OR credit man; age 31; qualified to take charge; 12 years' exper.; good refs. Address T 468, Tribune.

SITUATION WANTED—YOUNG MAN, AGE 20, in men's furnishing store. Address W 260, Tribune.

SITUATION WANTED—YOUNG MAN, 23, AS general office assistant or asst. bookkeeper; 6 years' exp.; A1 ref. Address W 206, Tribune.

SITUATION WANTED—BY A1 BOOKKEEPER; can take entire charge, make financial statements, etc. Address T 542, Tribune.

SITUATION WANTED—BOOKKEEPER, ASSISTANT; middle aged, accurate, steady; good references; $15. Address W 143, Tribune.

SITUATION WANTED—HIGH GRADE OFFICE and credit man of 35, long experience, good mixer; no soliciting. Address T 57, Tribune.

SITUATION WANTED—SMALL SETS KEPT IN spare time. Address F L 201, Tribune.

SITUATION WANTED—IN OFFICE BY YOUNG man. Address W 220, Tribune.

SITUATION WANTED—BY D. E. BKPR.; EXP.; full set books; bonded. Address T 376, Tribune.

Accountants and Auditors.

SITUATION WANTED — ACCOUNTANT—PERMANENT position, 29 years old, broad experience, efficient worker; past records excellent; good habits, speed, and absolute accurateness on books; A1 references; moderate salary. Address S 77, Tribune.

SITUATION WANTED—EXECUTIVE, BROAD experience, accountant, auditor, sales, traffic, office manager; A1 references. Address T 582, Tribune.

SITUATION WANTED — BOOKS AUDITED, opened, closed, balanced; small sets kept; skilled services. Address L. BACON WEBBER, 29 S. La Salle-st.

SITUATION WANTED—AUDITOR, EXPERIENCED, will open, close, write up, examine, or audit books; reasonable; system advice free. Address W 333, Tribune.

SITUATION WANTED — I AUDIT, SYSTEMATIZE, open, close, keep small sets, etc.; anywhere; reasonable. McENROE, 105 W. Monroe. Cent. 2625.

SITUATION WANTED—EXPERT WILL AUDIT, open, close, balance, systematize books. Spengler, 6421 Greenwood-av. Tel. Hyde Park 4617.

SITUATION WANTED—ACCOUNTANT WILL open, close, balance, or audit your books; small sets kept; reasonable. Phone Graceland 1605.

Executives and Managers.

ADVERTISING MAN.

High grade, with ten years' successful record; thoroughly experienced in preparing business bringing copy, catalogues, booklets, circulars, etc.; expert in handling printing, paper, cuts, designing, etc.; can get out best of "house organs" or bulletins with snap and ginger; mail order experience, follow up letters with the personal touch that bring orders; know every detail of systematic record keeping; executive ability, good disciplinarian, organizer; have handled the "selling end" and know how to enthuse salesmen; not afraid of hard work, and no proposition too difficult; immediate remuneration not so much an object as opportunity for expansion; references of highest character. Address W 245, Tribune.

SITUATION WANTED—TRAFFIC MANAGER: are you satisfied with the way your R. R. claims are paid? With the information you get regarding rates and other matters pertaining to transportation? I can give you the benefit of 15 years' R. R. and commercial experience and a wide circle of acquaintances among R. R. men; will furnish any reference you ask. Address W 142, Tribune.

SITUATION WANTED—YOUNG MAN OF MATURE judgment and executive ability as bookkeeper or office mgr. with progressive firm in mfg. ins. line preferred; 10 yrs.' training with best houses, able accountant, correspondent, or adv. writer, able to meet best people; live, energetic worker, trustworthy, now employed; reasonable. Address W 590, Tribune.

SITUATION WANTED—BY MAN OF 30; THOROUGHLY experienced in every phase of office detail in furniture manufacturing; at present employed as salesman; will consider any position where good judgment and gray matter are the essential factors. Address T 148, Tribune.

SITUATION WANTED—AN EXPERIENCED lawyer, age 37, who for several years has devoted part of his time to personal interests, desires situation for which his qualifications adapt him; A1 habits and references. Address W 354, Tribune.

SITUATION WANTED—WILL REPRESENT reliable concern in Oregon; headquarters Portland. Can qualify as office or sales manager; have been with present connection 12 years; satisfactory references available. Address W 452, Tribune.

SITUATION WANTED—EXECUTIVE—EXPERIENCED in preparing and buying, advertising, printing, catalogue compiling, correspondence, and office management; good references. Address W 310, Tribune.

SITUATION WANTED—MANAGER, SALES, mail order, credit, and general experience, system expert; hustler; A1 references; bond. Address W 218, Tribune.

SALES MANAGER,

With initiative. "P. O. Box 621, Chicago.

Salesmen, Solicitors, Etc.

SITUATION WANTED — LIVE SALESMAN with good knowledge of general merchandise, desires to make a change; speak English and German fluently; several years' experience as branch manager; will consider either city or road proposition; references. Address W 110, Tribune.

SITUATION WANTED—AM A GOOD SOLICITOR and collector; have experience in selling pianos and insurance; am married and of middle age; best of references. What have you to offer? Address W 324, Tribune.

SITUATION WANTED — AS TRAVELING salesman, by mechanical engineer; well educated; energetic, of good appearance, ability, and large experience, with reliable Chicago concern. Address T 296, Tribune.

SITUATION WANTED—SALES MANAGER salesman, who has successfully marketed big proposition; open for offer. Address W 563, Tribune.

SITUATION WANTED—YOUNG MAN 25 YRS. What have you I can sell? Personal interview solicited. Address W 383, Tribune.

SITUATION WANTED—A1 SALESMAN; FACTORIES, hardware dept. stores, comm. Address T 89, Tribune.

SITUATION WANTED—YOUNG MAN, 23, SOMETHING good; selling exp.; ref. Address T 852, Tribune.

Professions and Trades.

SITUATION WANTED—PRINTER-FOREMAN desires position in commercial printing office; ambitious, sober, reliable; 24 years old; union. Address W 588, Tribune.

SITUATION WANTED—DRAFTSMAN AND DESIGNER; mechanical; German college graduate; 5 years' drafting, also shop experience. Address W 587, Tribune.

SITUATION WANTED — BY MECHANICAL draftsman; 6 years' experience railway supplies; perspective; refs. Address W 116, Tribune.

SITUATION WANTED—YOUNG FRENCHMAN, private family, gardener; interested care of horses. Address W 422, Tribune.

SITUATION WANTED—ENGINEER; A1 ALL around man; 10 years' city experience; reference. Address W 400, Tribune.

SITUATION WANTED—COLORED CHEF, SUMMER resort, cafe or hotel; good R. R. refs. 4228 Indiana-av. Phone Calumet 1776.

SITUATION WANTED—BY YOUNG SWEDISH man as gardener; sober, reliable; can give best refs. Victor Olson, West Chicago, Ill. R. F. D. 3.

SITUATION WANTED—GERMAN CHEF; BEST references from here and abroad; open for engagement. Address W 358, Tribune.

SITUATION WANTED — MACHINIST FOREMAN; handle any kind of work. Address T 313, Tribune.

SITUATION WANTED—NURSE, IN RECEPTION room of doctor's or dentist's office. BRAYTON, Oakland 4368.

SITUATION WANTED — MECHANICAL ENGINEER, expert designer, inventor intricate special and automatic machinery. Address W 418, Tribune.

SITUATION WANTED—GORDON PRESSMAN; first class, competent; A1 ref. Address W 301, Tribune.

SITUATIONS WANTED—FRENCH GARDENER and wife want work. Immigrant Protective League, 743 Plymouth-ct.

SITUATION WANTED—CARPENTER, HANDY man, wants permanent situation; good workman; moderate salary. Address W 446, Tribune.

SITUATION WANTED—HIGH CLASS FASHION artist, would illustrate for clothing house or engravers. Address T 462, Tribune.

SITUATIONS WANTED—MALE.

Professions and Trades.

SITUATION WANTED—MEDICAL DOCTOR, exp., registered, refs., desires position medical or pharmaceutical house or mail order correspondence; office or travel; open for any proposition in medical line; would invest small capital if secured. Address T 107, Tribune.

Mechanical Engineer

15 years' experience, who held positions as chief engineer and superintendent, is open for engagement. Address W 522, Tribune.

SITUATION WANTED — YOUNG CUBAN, AS a mechanic's helper, where he can learn English and complete his trade; work in machine shop preferred. Understand hoisting engine work. Address W 112, Tribune.

SITUATION WANTED—AS SHOP FOREMAN; good executive; 18 years' experienced toolmaker; All around mechanic. Also make mechanical drawings; married; age 38. GEORGE RETTIG JR., 1258 Francis-st.

SITUATION WANTED—PHOTOGRAPHER OF wide experience who thoroughly understands every branch of his work desires position with first class firm where good work is expected and good salary paid. Address W 52, Tribune.

SITUATION WANTED—BY EXPERT MASSEUR, recommended by physicians; experienced in osteopathy; references. N. T. EDWARDS, 1209 S. Lawndale-av. Phone Lawndale 5408.

SITUATION WANTED — BY MECHANICAL draftsman, experienced on intricate mechanisms, investigator, inventive ability, perspective; refs. Address W 114, Tribune.

House Servants.

SITUATION WANTED—JAPANESE—1ST CLASS butler, valet, or cook; willing, honest; understand duties thoroughly; highest references. G., 2917 Prairie-av.

SITUATION WANTED—HOUSEWORK. EXPERIENCE, all around, sober, steady, in private family; refs. W. BROWN, 4125 Dearborn-st., rear.

SITUATION WANTED—FIRST CLASS JAPANESE cook; position anywhere; good experience; summer hotel or resort preferred, country; refs. 3338 Vernon-av. SOY.

SITUATION WANTED—JAPANESE, FIRST class butler or valet and entirely take care of bachelor's apt.; neat and trustworthy; highest refs. TOH, 3338 Vernon-av. Tel. Douglas 4116.

SITUATION WANTED—SWISS BUTLER OR valet in private family; A1 ref. Address W 160, Tribune.

SITUATION WANTED—EXP. JAPANESE COOK or butler, private family; city refs. MOTO, 3200 Calumet-av.

SITUATION WANTED—JAPANESE, FIRST class cook, in private family. Address W 404, Tribune.

SITUATION WANTED—HOUSEMAN; SWEDE; 23 years; industrious, sober, steady; good reference. Gust. Franzen, 2908 N. Rockwell-st.

SITUATION WANTED—BUTLER AND HOUSEMAID; compt.; best experiences; first class city references. Address T 539, Tribune.

SITUATION WANTED—ALL ROUND CARETAKER of summer home, for summer or permanent; best ref. Address W 262, Tribune.

SITUATION WANTED — MAN AND WIFE; wife good cook, man butler and housework; ref. Wellington 8557. Address W 103, Tribune.

SITUATIONS WANTED—YOUNG COLORED couple, in private family, as cook and waitress; empl. till about June 1. Address T 162, Tribune.

SITUATION WANTED—BY JAP. AS BUTLER in family; have exp. Address T 264, Tribune.

SITUATION WANTED—BUTLER OR HOUSEMAN, German; best refs. Address W 395, Tribune.

SITUATION WANTED—COOK, EXP. COLORED man, private, city or country. Phone Ald. 3081.

Coachmen, Teamsters, Chauffeurs, Etc.

SITUATION WANTED—CHAUFFEUR, SWEDISH, married, first class mechanic, careful driver, wishes steady position, country or city, as chauffeur and caretaker; can do plumbing and carpenter work; four years with last employer; excellent references; wife as waitress or chambermaid if wanted. J. K. JENSEN, 110 W. Oak-st.

SITUATION WANTED—AS CHAUFFEUR, MARRIED; good disposition; competent, careful, and reliable; don't drink or smoke; has driven for last employer 6 years; good reference as to habits and ability; not less than $25 per week; city or suburbs. Address S 60, Tribune.

SITUATION WANTED—CHAUFFEUR, ENGLISHMAN, desires change, good reason for leaving present position; about 2½ years' experience; thoroughly reliable, willing to do anywhere; good references. L. L. AUTY, care of Mr. Downs, rear 4319 Drexel-blvd.

SITUATION WANTED—CHAUFFEUR, AMERICAN, age 23; mechanic with 3 years' exp., driving high grade cars, careful driver, good habits; will do some other work; city and country ref. Address W 259, Tribune.

SITUATION WANTED—ARMENIAN CHAUFFEUR with private family, age 25, single; experienced, careful driver and repairer; reliable, clean, temperate habits; willing, obliging, good reference. Address W 115, Tribune.

SITUATION WANTED — TWO COL. CHAUFFEURS, 25; private cars; careful drivers; can make all repairs; 2 years private family, shop exp.; extra good ref.; license; reliable; willing to work; interview us. Address W 147, Tribune.

SITUATION WANTED—CHAUFFEUR, MARRIED man, speaking English and German; strictly temperate; for private car or truck; truck preferred; can make all repairs; careful driver; good reference. Address T 334, Tribune.

SITUATION WANTED—AS CHAUFFEUR, BY a young Swede; many years' experience in automobile building and driving, have tools and can do any kind of repair; wages reasonable. Address W 88, Tribune.

SITUATION WANTED—CHAUFFEUR, 2 YEARS exp. on high grade cars; exp. in repair shop; good character; do not smoke cigarets or use liquor; industrious and will do some other work. Address W 101, Tribune.

SITUATION WANTED—CHAUFFEUR, SWEDISH, 31, competent, reliable, and careful driver; 8 years' exp.; employed at present; best ref. Address W 152, Tribune.

SITUATION WANTED—WHAT PRIVATE FAMILY wants a good, competent chauffeur? 3 years' experience and careful driver; willing to work; A1 city references. Address T 522, Tribune.

SITUATION WANTED—AS CHAUFFEUR BY young man of Swedish nationality, either in city or country; five years' experience as repair man. Address T 139, Tribune.

SITUATION WANTED—YOUNG MAN, CHAUFFEUR, on truck or private car; good driver, do own repairs; have license; not afraid of work; for any salary. Address W 81, Tribune.

SITUATION WANTED—CHAUFFEUR; GOOD, careful driver; expert mechanic; sober, honest, reliable; well recommended. DUBIE. Phone Calumet 3670.

SITUATION WANTED — CHAUFFEUR [ENGLISH], desires position with private family; anywhere; good and careful driver; sober and industrious; moderate salary. Address W 272, Tribune.

SITUATION WANTED—COACHMAN; EXPERIENCED; understands care of horses and cows; general housework, good references. Address W 362, Tribune.

SITUATION WANTED—CHAUFFEUR, IN PRIVATE family; do own repairing; 5 years' exp.; careful driver; single, sober, reliable; ref.; age 22. Address 1415 E. 47th-st. Drexel 8572.

SITUATION WANTED—COLORED CHAUFFEUR; houseman; one year's experience; neat, reliable; not afraid of work; reasonable salary; furnish ref.; single; 31. Address T 524, Tribune.

SITUATION WANTED — YOUNG MAN, IN PRIVATE or in garage, for driving electric cars; can do repairing; 4 years' exp.; satisfactory refs. as to ability. Address W 266, Tribune.

SITUATION WANTED — CHAUFFEUR, YOUNG Swede; experienced driver and repair man; and work around house; best of ref. Address W 388, Tribune.

SITUATION WANTED—FIRST CLASS CHAUFFEUR; married; strictly sober; reliable; do all repairing; can furnish good references. 5348 Jefferson-av. Phone Midway 5710.

SITUATION WANTED — AUTOMOBILE MAN, makes any and every repair, working in machine shop, wishes to drive truck; colored; educated. R. D. BURFORD, 2625 Wabash-av. Calu. 3210.

SITUATION WANTED—CHAUFFEUR; CAN DO own repairing; drive in or out of city; single; best of refs. J. T. BASELEY, 441 Surf-st. Wellington 8944.

SITUATION WANTED — CHAUFFEUR, WITH good family; steady, single, sober, trustworthy; 40 yrs. old; 2 yrs. exp.; employed at present. Address J L 436, Tribune.

SITUATION WANTED—CHAUFFEUR; YOUNG German; experienced, competent, sober, reliable; ref.; country or city; work around house. Address S 89, Tribune.

SITUATION WANTED—COLORED CHAUFFEUR, private family, do own repairs; careful driver; reliable, efficient, and sober. Address W 222, Tribune.

SITUATION WANTED — CHAUFFEUR, BY A middle aged single German; sober, reliable, and competent; careful driver; best references. Address T 310, Tribune.

SITUATION WANTED—AS CHAUFFEUR, PRIVATE family; will go anywhere; 10 years' experience; single. Address T 560, Tribune.

SITUATION WANTED—CHAUFFEUR CAN OPERATE and repair any gasoline car; sober and reliable; ref. Phone 4070 Calumet. H. JOHNSON.

SITUATION WANTED—RELIABLE AND COMPETENT chauffeur; 6 years' exp.; A1 mechanic and careful driver; city ref. Address S 169, Tribune.

SITUATION WANTED—[COL.] CHAUFFEUR; private family; make own repairs; ref. G. E. HARDY, 53 W. 36th-st. Tel. Auto. 71643.

SITUATION WANTED — COMPETENT COLORED chauffeur; sober and industrious. JOHNSON, 5142 Lake-av.

SITUATION WANTED — CHAUFFEUR OR houseman, single, sober, good refs. Address H F 350, Tribune.

SITUATION WANTED—BY YOUNG MAN AS chauffeur; fact. exp.; first class refs. Address Secretary, Y. M. C. A., Division-st.

SITUATION WANTED—COMPETENT COLORED chauffeur, 8 yrs.' exp.; best ref. Address W 102, Tribune.

SITUATION WANTED—CHAUFFEUR; CAN operate and repair any gasoline car; sober and reliable. Phone Douglas 2324. J. KNIPE.

SITUATION WANTED—CHAUFFEUR, SINGLE man, aged 28, private place; also all around florist. A. ROSART. Tel. Edge. 4296.

SITUATION WANTED—COLORED CHAUF.; exp.; best ref. from present empl.; age 29 years. McNEALY, 760 E. 41st-st. Willing worker.

SITUATION WANTED—COLORED CHAUFFEUR; exp.; ref.; age 25; resident 3832 Wabash. H. C. WILLIAMS.

SITUATION WANTED—CHAUFFEUR, 8 YRS. exp.; age 22; good mechanic; 1st class reference. Address H. LARSEN, 1604 Michigan-av.

SITUATION WANTED—COMPETENT CHAUFFEUR, married; Swedish; no children; do own repairs; best references. Address W 182, Tribune.

Janitors and Porters.

SITUATION WANTED—MARRIED MAN, SWEDISH, 30 years of age, no children, as janitor for building or as foreman for country place in or near suburban town; understands lawn, garden, and farming; handy with tools; sober and industrious. Address T 499, Tribune.

SITUATION WANTED—JANITOR FOR LARGE building, 80 flats or more; good mechanic; good reference; understands all heating plants. Address W 385, Tribune.

Farm Help.

SITUATION WANTED—BY EXPERIENCED farmer in stock and grain, understanding all branches of farming; well recommended; young married man with family. Address C. EDBORG, 417 Adams-st., Wheaton, Ill.

Stenographers, Typists, Etc.

SITUATION WANTED—STENO.; SMALL OFFICE; h. s. education; 4 years' office experience; ref. Address W 397, Tribune.

SITUATION WANTED — BY YOUNG MAN, AS steno. and office clerk. Address W [illegible], Tribune.

SITUATIONS WANTED—MALE.

Stenographers, Typists, Etc.

SITUATION WANTED—I WISH TO SECURE A good stenographic position with a good railroad or commercial company; have had 3 years' railroad and 2 years' commercial experience; my references are all right. Address W 390, Tribune.

SITUATION WANTED—EXPERIENCED STEN. Barrett School course; with reliable concern. H. BURLEIGH JUELL, 1529 Jackson-blvd. Haymarket 3723.

SITUATION WANTED — STENOGRAPHER, correspondent, follow up system expert; sales, mail order, credit exp.; refs., bond. Address W 412, Tribune.

SITUATION WANTED—BY CAPABLE AND energetic steno.; 5 years' R. R. experience; H. S. education. Address W 313, Tribune.

SITUATION WANTED—STENOGRAPHER AND clerk; r. r. exp.; good city refs. Address T 494, Tribune.

Miscellaneous.

SITUATION WANTED — WHO WILL GIVE A young man an opportunity to work in a business, silk preferred, where there is a chance for advancement or to become after awhile a partner in the business; speaks German, English, and French fluently; 10 years' successful exper.; am able to furnish A1 refs. as to character and ability. Address T 457, Tribune.

BROKE. WHY?
INDEPENDENT CHARACTER.

Son of rich family wants to make a living as secretary, chauffeur, etc. Willing to do anything. Who gives me a chance? Address T 443, Tribune.

SITUATION WANTED—EDUCATED NORWEGIAN man of good family, speaking several languages, thoroughly trained in Swedish massage, as attendant or traveling companion. Best references. Address T 297, Tribune.

SITUATION WANTED—MIDDLE AGED MAN, banking and business experience; quick and accurate at figures; out or indoors; position where above qualifications can be put to good advantage. References. Address W 460, Tribune.

SITUATION WANTED—YOUNG MAN DESIRES position as traveling companion, private secretary, or any position of trust; best references furnished. Address W 337, Tribune.

SITUATION WANTED—A YOUNG GERMAN in wholesale business; lowest wages. Address W 58, Tribune.

SITUATION WANTED — A TRUSTWORTHY young man of good education wants something to do in spare time. Address W 174, Tribune.

SITUATION WANTED—AS INVESTIGATOR, collector, and tracer; 7 years' experience; bond and best of refs. Address T 269, Tribune.

SITUATION WANTED—HEAD WAITER; CAPABLE; 1st class ref.; city or country. Address T 553, Tribune.

Day and Contract Work.

SITUATION WANTED—COLORED MAN DOES all manner of housecleaning, porch and yard kept clean, whitewashing. BENJAMIN McKNIGHT, 60 E. 28th-st.

SITUATION WANTED—COLORED MAN DOES all manner of housecleaning, porch and yard kept clean, whitewashing. BENJAMIN McKNIGHT, 60 E. 28th-st.

SITUATIONS WANTED—FEMALE.

Bookkeepers and Clerks.

SITUATION WANTED—

Real Estate Bookkeeper.

Bkpr., d. e., and steno.; thoroughly understands renting and insurance; capable taking charge; neat personal appearance; now employed; So. Side. Address T 353, Tribune.

SITUATION WANTED—8 YRS.' EXP. AS SECRETARY and assistant; understanding stenography, bookkeeping, correspondence without dictation, and all detail; tact, initiative, and can assume responsibility. Address T 584, Tribune.

SITUATION WANTED—BY HIGH GRADE bookkeeper and acountant; thoroughly experienced all systems; excellent correspondent; qualified to take full charge and fill responsible position. Address W 95, Tribune.

SITUATION WANTED—THOROUGHLY COMPETENT d. e. bkpr. capable and efficient; take entire charge; 6 yrs.' exp. mercantile, real estate, and insurance; also steno.; neat personal appearance; now employed; $18. Address T 350, Tribune.

SITUATION WANTED—A STRICTLY HIGH grade, rapid, accurate stenographer with executive ability, and can be relied upon; willing to demonstrate; answer and become satisfied thereby. Address N 389, Tribune.

SITUATION WANTED—YOUNG WOMAN WITH 5 years' exper., as librarian and 1 year commercial, desires position where ambition and energy count. Address F C 532, Tribune.

SITUATION WANTED—BUSINESS WOMAN; experienced in bookkeeping or any clerical capacity except shorthand; accurate at figures. Address W 352, Tribune.

SITUATION WANTED—BY COMPETENT, EXP. d. e. bookkeeper; accurate and reliable; best of references. Address W 54, Tribune.

SITUATION WANTED—BOOKKEEPER AND stenographer; 23 yrs. old; 4 yrs.' exp.; good reference; moderate salary. Address T 351, Tribune.

SITUATION WANTED — BY EXPERIENCED lady bookkeeper and cashier, $12. Address T 356, Tribune.

SITUATION WANTED — YOUNG LADY AS bookkeeper and stenographer; 9 years' experience. Phone Went. 9587.

SITUATION WANTED—YOUNG LADY STUDENT, afternoons in physician's or dentist's office. Address W 248, Tribune.

SITUATION WANTED—YOUNG LADY BOOKKEEPER; typewriting and general office work; exp. Address W 386, Tribune.

SITUATION WANTED—EXP. BUSINESS WOMAN; bkpr. and stenog. Phone Rand. 2099.

Accountants and Auditors.

SITUATION WANTED—LADY WILL OPEN, close, post, balance books; work by day, hour, or contract; small sets kept. Address W 212, Tribune.

Domestics and Cooks.

SITUATION WANTED — BY 1ST CLASS COL. girl, gen. work in small family; can cook; no washing; pref. "sub." north. Address T 531, Tribune.

SITUATION WANTED—GERMAN LADY WITH daughter, as cook and light housework with private family at summer resort. Address T 599, Tribune.

SITUATION WANTED—DANISH GIRL LIGHT housework or second girl; would like work at summer cottage, American fam. LUND, 2484 Moffett-st.

SITUATION WANTED—BY COMPETENT DANISH cook; club or family; refs. Address T 447, Tribune.

SITUATION WANTED — COMPETENT COLORED cook, general girl; Christian family; refs. Address W 304, Tribune.

SITUATION WANTED—COLORED GIRL; GENERAL work; small family, ... nights. Phone 1139 Aldine.

SITUATION WANTED—COOK OR LAUNDRESS, any work. 3555 Vincennes-av., 1st flat. BEST.

SITUATION WANTED—GENERAL HOUSEWORK; will leave city. Address W 200, Tribune.

SITUATION WANTED—EXP. COL. GIRL; chambermaid, waitress. Phone Doug. 2702.

SITUATION WANTED — COMPETENT COOK and second maid; refs. Telephone Kenwood 377.

SITUATION WANTED—COLORED COOK, SALOON or boarding house. Phone Calumet 22...

SITUATION WANTED—GOOD COOK; COUNTRY preferred. Address T 72, Tribune.

SITUATION WANTED—GOOD COLORED GIRL wishes general housework. Douglas 2751.

Housekeepers and Caretakers.

SITUATION WANTED — A WIDOW OF SETTLED habits and years, as managing housekeeper in widower's home; trustworthy, refined, and practical; would consider invalid gentleman. Address T 562, Tribune.

SITUATION WANTED — AS HOUSEKEEPER for business woman, widower's or bachelor's home; reasonable wages; refs. MEIER, 4723 Prairie. Phone 516 Kenwood.

SITUATION WANTED—HOUSEKEEPER, WITH girl age 10; good home preferred, where there are children preferred; small salary. Address T 572, Tribune.

SITUATION WANTED—HOUSEKEEPER, REFINED, cultured young widow; no objection to country; will leave town; references exchanged. Address W 227, Tribune.

SITUATION WANTED—LADY PAST MIDDLE age would like care for home for persons that travel or housekeeper for old people; ref. Call or write MRS. S., 212 E. 30th-st., 2d flat.

SITUATION WANTED—CARETAKERS; BY MAN and wife; white; apartment or residence; during summer; man has steady position; North Side preferred; refs. Address T 201, Tribune.

SITUATION WANTED — REFINED WOMAN; housekeeper; fond of children; or caretaker for house; highest credentials. Address T 399, Tribune.

SITUATION WANTED—ELDERLY WIDOW will care for small flat for nice home. Howard Flats, Cole and Windsor-avs., 1st E. Flat.

SITUATION WANTED—HOUSEKEEPER, BY young American woman; experienced; references; country preferred. Address W 199, Tribune.

SITUATION WANTED—BY WOMAN, AS working housekeeper in gentleman's home; competent; ref. Phone Haymarket 3108.

SITUATION WANTED—AS HOUSEKEEPER BY young widow with a child 1½ yrs.; no triflers. C. WALROD, 2214 N. Halsted-st.

Dressmakers and Seamstresses.

SITUATION WANTED—RELIABLE GOWNmaker can accommodate few more customers; exclusive imported styles; modest prices; styles, fit, and workmanship guaranteed or money refunded. 864 Irving Park-blvd., 2d apt., near Sheridan-rd.

SITUATION WANTED—SEAMSTRESS, FRENCH dressmaker; used to high grade ladies' tailoring, evening gowns, lingerie, desires engagement, city or country, in family. Phone Kenwood 8324.

SITUATION WANTED—1ST CLASS EMBROIDERY, names, monograms, art needlework, hand and machine sewing; reas. MRS. BLUMBERGER, 2278 Lincoln-av. Phone Lincoln 2676.

SITUATION WANTED — A VERY STYLISH dressmaker will make pretty clothes at her home; also alterations. Phone Diversey 8468.

SITUATION WANTED — DRESSMAKING BY day; reasonable. 4544 St. Lawrence-av. Drexel 5041.

SITUATION WANTED — EXPERIENCED dressmaker; remodeling, $2.50 a day; North Side. Address S 577, Tribune.

SITUATION WANTED—ON TAILORED SUITS and difficult alterations, at home. 5544 Ind.-av. Normal 8011.

SITUATION WANTED—AS SEAMSTRESS, $1.75 a day. M. L. Johnson, 2332 Wabash-av.

Nurses and Governesses.

SITUATIONS WANTED—EXPERIENCED, 2 friends, for nurse or upstairs work; country preferred. Address W 456, Tribune.

SITUATION WANTED—AS PRACTICAL NURSE companion, by English woman, short engagement or otherwise. Ph. Wellington 9209.

SITUATION WANTED—AS COMPANION OR care of children; will travel; by young woman formerly a nurse. Address T 371, Tribune.

SITUATION WANTED—EXPER GOVERNESS, North German, well educated; good needlewoman; first class refs. Address T 192, Tribune.

SITUATION WANTED—BY A WIDOW TO CARE for children, 9 a. m. to 4 p. m.; no Sunday work. Address W 109, Tribune.

SITUATION WANTED—TO CARE FOR CHILDREN; by gentlewoman. Address P 532, Tribune.

SITUATION WANTED—BY YOUNG EXPERIENCED nurse girl; North Side. Phone Lake. [illegible]

SITUATIONS WANTED—FEMALE.

Nurses and Governesses.

SITUATION WANTED—CONSCIENTIOUS AND educated person with good German, French, and English, seeks positions in families as substitute in case of holidays of governess or nursery-governess; Swiss nationality; experience; best references. L. RAHM, 2411 Indiana-av.

SITUATION WANTED—BY COLLEGE GRADUATE as governess or traveling companion, experienced, open to engagement in June. Address W 239, Tribune.

SITUATION WANTED — REFINED, EDUCATED, reliable woman will care for children by hour in Lincoln Park; thoroughly experienced. Address B C 93, Tribune.

SITUATION WANTED — UNDERGRADUATE wants care of elderly lady; convalescent or nervous case. Phone Douglas 4584.

SITUATION WANTED—GOVERNESS, SPEAKING French, German, English, traveling to Europe. B. T. ANDERSON, 2847 Sheridan-rd.

SITUATION WANTED—GERMAN GIRL TAKE care of children; speak English, French. Miss W. Held, 4730 Park-av.

SITUATION WANTED—NURSE WITH LARGE experience in care of baby, sewing, light work. 820 Bowen-av.

SITUATION WANTED—TRAINED INFANT'S nurse; experienced; refs.; country. New London Hotel, R. 107. Calumet 5061.

Laundresses and Day Work.

SITUATION WANTED — COLORED GIRL; washing, cleaning; every day except Saturday, Sunday. Douglas 5164.

SITUATION WANTED—DAY WORK, HOUSEcleaning, laundress, or plain sewing; refs. Phone Calumet 1791.

SITUATION WANTED — COLORED; DAY'S work, laundry, or cleaning; first clas. Phone Calumet 1756.

SITUATION WANTED—LAUNDRESS, COL., bundle or family washings. Tel. Oakland 3086. TAYLOR.

SITUATION WANTED — WASHING, AT HOME, extra good work guaranteed. Mrs. Rink, 1706 Cleveland-av.

SITUATION WANTED—FIRST CLASS LAUNDRESS, bundle washing to take home. 702 E. 41st-st. Phone Oakland 5263.

Stenographers, Typists, Etc.

SITUATION WANTED—FIRST CLASS STENOGRAPHER and office assistant wishes position as private secretary or charge of small office; mechanical line preferred; $20 per week to start. Address H D 228, Tribune.

SITUATION WANTED—COMPETENT, EXP. stenographer and D. E. bookkeeper, assist or take charge; trial balance, etc., A1 refs. Address T 214, Tribune.

SITUATION WANTED—BY A COMPETENT, refined young lady stenographer; accurate, good speller, good refs.; $6 to start. Address T 567, Tribune.

SITUATION WANTED—COMPETENT STENOGRAPHER, general office assistant; permanent position, where ability and common sense are essential; 5 years' exp.; best refs. Address W 96, Tribune.

SITUATION WANTED—LADY STENOGRAPHER, employed daily, desires evening work. Address W 157, Tribune.

SITUATION WANTED—STENO., EMP., 3 YRS. exp.; willing to work; $12. Address T 199, Tribune.

SITUATION WANTED—STENO., QUICK AND accurate; chance for advancement; 3 years' exp.; $15. Address W 135, Tribune.

SITUATION WANTED — STENOGRAPHER, experienced, neat appearing young lady; salary $8. Har. 5421. Address T 292, Tribune.

SITUATION WANTED — THOROUGH, EXPERIENCED stenographer; neat work; d. e. bookkeeping knowledge; best references. Address T 357, Tribune.

SITUATION WANTED—BY STENOGRAPHER, experienced, capable of taking charge of small office; best reference. Monroe 2967.

SITUATION WANTED—ADDRESSING OR copying on typewriter, at home; reasonable. G. KENNEDY, 3104 Calumet.

SITUATION WANTED—STENO.-CORRESPONDENT; experienced business woman. Address W 202, Tribune.

SITUATION WANTED—LADY STENOGRAPHER; exp.; $10. Address T 275, Tribune.

SITUATION WANTED — BRIGHT, WILLING, competent beginner. Address T 153, Tribune.

Miscellaneous.

SITUATION WANTED — REFINED YOUNG lady; experienced in European travels; diploma in painting, music, languages, as social companion to lady or instructress in family; highest references. Address T 555, Tribune.

SITUATION WANTED — AS COMPANION TO an elderly lady by a girl of good disposition, gentle and refined; good traveler and able to speak several languages; is of good family; excellent references. Address T 592, Tribune.

SITUATION WANTED—COMPANION, LADY'S maid, excellent seamstress; some experience in nursing; will travel, care for invalid child; very best reference. Address W 358, Tribune.

SITUATION WANTED — BY LADY OF REFINEMENT, not averse to traveling, as companion to lady; can give best of refs. Address T 296, Tribune.

SITUATION WANTED—TEACHER DESIRES TO go abroad as companion or governess. Address W 178, Tribune.

SITUATION WANTED—A YOUNG LADY OF 21, as switchboard and clerical; refined, reliable; 4 years' exp. salary. Address T 571, Tribune.

SITUATION WANTED — HIGHLY EDUCATED lady, exper. in copy holding, revising, proof reading or editorial work. Address W 216, Tribune.

WANTED—MALE HELP.

Stores and Offices.

ADVERTISING MANAGER WANTED.

YOUNG MAN WITH SUFFICIENT EXPERIENCE TO WRITE CIRCULARS, CATALOGUES, FORM LETTERS, AND GENERAL COPY; ORGANIZE MAILING LISTS; BUY PRINTING, PLATES, AND COMMERCIAL PHOTOGRAPHY. EXCELLENT OPPORTUNITY FOR MAN WITH PROPER QUALIFICATIONS. METAL PRODUCTS. PLANT AND GENERAL OFFICE NEAR CHICAGO. STATE AGE, SALARY EXPECTED, FULL PAST EXPERIENCE. REPLIES CONFIDENTIAL. ADDRESS S C 17, TRIBUNE.

AUDITOR — TO ACT AS OFFICE MANAGER for large out of town packing house, who is familiar with every phase of this business. Address H L 136, Tribune.

BANK CLERK—EXPERIENCED, COMPETENT young man in bank; prefer one living on North Side; state age and experience. Address H B 205, Tribune.

BILL CLERK—YOUNG MAN, 20-25 YRS. OF age; must be quick and accurate at figures and good penman; salary to start $12 per week; fine opportunity for advancement; in reply state age, experience, and references. Address L X 493, Tribune.

BILLERS—5 MACHINE BILLERS FOR LOCAL freight office, Soo Line. Apply in person at Local Freight Office, or 140 Clark-st.

BILL CLERK—THOROUGHLY EXPERIENCED in plumbing and heating business; no others need apply. Address H J 251, Tribune.

BOOKKEEPER—WHO CAN HANDLE TYPEwriter; experience with sash and door firm preferred; South Side; $14 to start. Address H E 346, Tribune.

BOOKKEEPER—YOUNG, EXPERIENCED, PERMANENT position. Address H J 120, Tribune.

BOOKKEEPER—GENERAL OFFICE; 24-35; $15 wk. Address T 546, Tribune.

BOYS—GRAMMAR SCHOOL GRADUATES, BEtween 13 and 18 years of age; permanent positions; apply at once. R. R. Donnelley & Sons Company, Plymouth-pl. cor. Polk-st.

BOY—OVER 16, FOR OFFICE, ACCURATE AND willing; chance for development; state references, salary, and experience, if any. Address H J 114, Tribune.

BOY—BRIGHT, 16 OR OVER; GOOD OPPORTUnity for industrious boy. FIFIELD & STEVENSON, 328 S. Michigan-av.

BOY—AMBITIOUS, AGE ABOUT 16, IN OFFICE of large importing house. Apply before 9:30 a. m. 1520 No. American Bldg.

BOY—OVER 16 TO RUN ERRANDS; GOOD chance for advancement; $8 to start. Address H B 298, Tribune.

BOY—BRIGHT, 16, GOOD OPPORTUNITY. Apply Adv. Dept., LYON & HEALY, Wabash-av. and Adams-st.

BOY—FOR OFFICE; MUST BE OVER 16 AND have grammar school education. KENWOOD BRIDGE CO., 7749 Adams-av.

BOY — BRIGHT; MAILING AND FILING; quick. Address H C 348, Tribune.

BOY—14 TO 15 YEARS, FOR OFFICE WORK; $4 per week. Apply 729 S. Wabash-av.

BOY—OVER 16 YEARS, FOR STOCK WORK. Cutler Shoe Co., 120 S. State-st.

BOY—TO RUN ERRANDS. CUTLER SHOE CO., 125 S. State-st.

CLERK—WANTED — YOUNG [GERMAN-AMERICAN or German]; of neat and pleasing address, for general work in European steamship line office; must be stenographer and typewriter; in answering state age, experience and salary expected. Address T 464, Tribune.

CLERK—JUNIOR, FOR FIRE INSURANCE OFfice. Address, stating age and experience, if any, H J 206, Tribune.

CLERKS—3 EXPERIENCED RATE CLERKS for permanent positions. Apply at Soo Line Local Freight Office, S. Water-st.

CORRESPONDENT—SOUTH WATER-ST. EXperience preferred; able to handle account sales and show good results. Address H J 202, Tribune.

DRUG CLERK—RELIABLE, FOR RELIEF work; good references required. CHAS. RADEMACHER, 3001 S. Halsted-st.

DRUG CLERK—ASSISTANT OR APPRENTICE. 132 E. 22d-st.

ERRAND BOYS—UNDER AND OVER 16 YRS. 37 S. Wabash-av. Room 1203. GENEVA OPTICAL CO.

EXPERIENCED WINDOW TRIMMER AND card writer—For clothing and gents' furnishing store. A. B. Marks, Hammond, Ind.

FLOORMAN—POSSESSING ABILITY TO MANage a large force of help, department store experience necessary; permanent position to competent man. WIEBOLDT'S, Milwaukee-av., at Paulina-st.

MAN—YOUNG, BETWEEN 18 AND 20, TO HELP in wallpaper department. W. P. NELSON CO., 614 S. Michigan-av.

MAN—YOUNG, TO FILL POSITION AS ENTRY and mortgage clerk in installment furniture house. Address H L 522, Tribune.

MAN — YOUNG, IN DRUG STORE; REFERENCES required; about 3 yrs.' experience. 5034 Cottage Grove-av.

MAN—WANTED—BRIGHT, YOUNG, FOR OFfice assistant; must be rapid and accurate; give references. Address T 556, Tribune.

MAN—YOUNG, AS CLERK IN HARDWARE store on South Side; experienced; wages $12. Address P A 171, Tribune.

MAN—YOUNG, SOME EXPERIENCE IN WOOLen stock room, wholesale clothing house. Apply CHAS. KAUFMAN & BROS., 220 So. Market-st.

WANTED—MALE HELP.

Stores and Offices.

MAN—YOUNG, 18-20 YEARS OF AGE, FOR OFfice work with large corporation; must be of good character, capable, and intelligent; excellent opportunity for advancement; one with some clerical experience preferred. Address in own handwriting, stating age, experience, and salary wanted. H J 201, Tribune.

MAN—YOUNG, TO ACT AS PRIVATE SECRETARY to advertising manager; must be a stenographer; prefer one with fair knowledge of printing to do ordering; must be good on detail; state age, experience, references, and salary. Address H L 253, Tribune.

MAN—BY WHOLESALE CLOTHING HOUSE, A bookkeeper and general office man; must be a thoroughly capable accountant and present the highest testimonials; address in own handwriting, stating age, exper. and salary expected. Address W 523, Tribune.

MAN—YOUNG MAN, ASSISTANT IN CREDIT and bookkeeping department; permanent position for party of character and ambition who is capable and willing to apply self. Address H F 318, Tribune.

MAN—YOUNG, TO TAKE CHARGE OF SHIPping dept. and do shipping; good wages to right man; exp. and ref. required. Address W 29[illegible], Tribune.

MAN—YOUNG, ABOUT 18, WHO WRITES plain, rapid hand and is accurate at figures; salary $8 to start; state age and experience. Address H C 385, Tribune.

MAN—EXPERIENCED, FOR RECEIVING AND taking care of electrical supply stock; none other need apply; state experience, salary, age. Address H T 538, Tribune.

MAN — YOUNG, BRIGHT, TO OPERATE switchboard and make himself generally useful; write, giving references and wages. Address C L 579, Tribune.

MEN WANTED—YOUNG, FROM 16 TO 2[illegible] years of age, to do clerical and stock work. HART, SCHAFFNER & MARX, MONROE AND FRANKLIN-STS.

OPERATOR—IN COURT STENOGRAPHER'S office, to take dictation direct to Remington machine; must be fast on machine and have some experience in legal work; shorthand not necessary. Call in person. Room 1805 Ashland Block.

RECEIVING CLERK—FAMILIAR WITH EASTern territory; salary $77.50 per mo. Apply Nickel Plate Local Freight Office.

SALES CORRESPONDENT WANTED — BY large manufacturer; young man with good address, to interview and coach salesmen. Address H J 117, Tribune.

SALESMEN WANTED — FOR our new hat and furnishing goods department; first class men with city experience.

WELLS CLOTHES SHOP,
21 W. Jackson-blvd.

STENOGRAPHER—YOUNG MAN, IN BANK and to assist with other work; must live on North Side; state age and experience. Address H B 204, Tribune.

STENOGRAPHER AND BOOKKEEPER — Wanted—Young man; $12 per week. Bank floor, 37 W. Van Buren-st. THAD. H. HOWE & CO.

STENOGRAPHER—REMINGTON OPERATOR, railroad work, $70 per month and Illinois Central suburban ticket. Address T 467, Tribune.

STENOGRAPHER AND CLERK — BRIGHT young man; rapid and accurate; exceptional opportunity for right party. Apply 615 S. Paulina-st.

SUPERINTENDENT—OF BUILDINGS, FOR architect; must have technical training; age 30-45 years; state experience. Address T 380, Tribune.

TRACER—A1 MAN FOR SKIPS; GOOD PAY and steady work; accounts classified and easily handled; full time or side line. BELL TAILORING COMPANY, 9-11 W. Monroe-st., cor. State, 3d flr. Ask for MR. LEMMON.

TYPIST AND CLERK—YOUNG MAN WHO CAN do fast and accurate work on typewriting machine; must live south end of city. Address H 297, Tribune.

WAGON AND BUNDLE BOYS. Must be over 16 years old. Apply with age and school certificates to supt. of delivery, sub basement. MANDEL BROTHERS.

WINDOW TRIMMER—RELIABLE; EXPERIENCED clothing and furnishing goods, and card writer; permanent position and good salary for right man. Address T 370, Tribune.

WINDOW TRIMMER AND CARD WRITER—Apply at once. BENSON & RIXON CO., 1295 Milwaukee-av.

YOUNG MAN WANTED—

Bright, 16 to 20 years of age to learn mercantile business; large wholesale house; excellent chance for advancement; state age, nationality, salary desired. Address H L 154, Tribune.

Professions and Trades.

ARCHITECT'S SUPERINTENDENT — HIGH GRADE, FOR DOWNTOWN OFFICE BLDG.; LONG EXPERIENCE AND CAPABLE OF ASSUMING ENTIRE CHARGE; STATE REFERENCES. ADDRESS H B 510, TRIBUNE.

BLACKSMITH—FIRST CLASS. APPLY BROWNELL Improvement Co., Thornton, Ill.

BOILERMAKERS, MACHINISTS, BLACKsmiths, pipefitters, toolmakers, R. R. experienced, take place men on strike. 1207 Michigan-av.

BOOK EDGE GILDER—AT ONCE. WM. MITCHELL Printing Co., Greenfield, Indiana.

CARPENTER OR HANDY MAN TO HELP MAKE changes about store and shipping room. Call BECKLEY-CARDY MFG. CO., 312 W. Randolph-st.

CUTTERS AND FITTERS—

Competent, experienced, to mark clothing on sales floor for alteration dept.; permanent positions. Apply Supt.

THE HUB.

CUTTER—RETAIL EXPERIENCE; GOOD JOB. Call afternoon. HOFFMAN, 435 N. Clark-st.

DRAFTSMAN—ARCHITECTURAL, FAMILIAR with high grade apartment and residence work; state qualifications and salary expected. Address F P 578, Tribune.

DRAFTSMAN—ARCHITECTURAL; FAMILIAR with the work in contractor's office and full sized details; state experience and salary. Address H C 371, Tribune.

DRAFTSMEN—EXPERIENCED ORNAMENTAL iron, for stair and elevator inclosure work; good pay and steady position for competent men. Apply to MR. LARKIN, 1515 Fisher Bldg., Chicago, Ill.

DRAFTSMAN — MUST BE FAMILIAR WITH heating and ventilating work. Address H 272, Tribune.

DRAFTSMAN—1ST CLASS, TO DESIGN DRILL jigs and milling fixtures; give age, reference and salary wanted. Address H J 121, Tribune.

DRAFTSMAN—STRUCTURAL, ON IRON WORK for buildings. 4001 Wentworth-av.

ENGINEER—WANTED—WHO UNDERSTANDS to run steamboat at summer resort; must be sober; Swedish or German preferred; good pay. Apply at 814, 139 N. Clark-st.

ENGINEERS—MARINE, WITH MARINE LIcense; best wages paid; free board; positions permanent if competent. Apply 642 S. Dearborn-st.

FEEDER—MUST BE ABLE TO MAKE READY on cutting and creasing press. CHICAGO FOLDING BOX CO. Apply at office, 168 N. Michigan-blvd., Or at factory, 365 E. Illinois-st.

FEEDERS — FOR CYLINDER PRINTING presses. CHICAGO FOLDING BOX CO. Apply at office, 168 N. Michigan-blvd., Or at factory, 365 E. Illinois-st.

FINISHERS WANTED — EXperienced hardwood finishers (men). Apply Supt., 9th floor south.

CARSON PIRIE SCOTT & CO., State and Madison-sts.

FITTERS—FILERS AND CHASERS. SEVERAL first class, on ornamental bronze; good opportunity for first class men. WINSLOW BROS. CO., 4600 W. Harrison-st.

FREIGHT HANDLERS—TO TAKE THE PLACE of men on strike; free board and best wages. Apply 642 S. Dearborn-st.

GARDENER—EXPERIENCED, SINGLE; $[illegible] and board. Address W 263, Tribune.

HOISTING ENGINEERS—TWO FIRST CLASS. Apply by letter. Hydraulic Engineering Co., Maine, Keokuk, Iowa.

LAYER-OUT—AT ONCE, BY OHIO SHOP, WITH experience on boiler and tank work; answer at once, giving full details of experience, age, and wages expected. Address S B 44, Tribune.

MACHINIST—FIRST CLASS, FOR CONFIDENTIAL work; capable of writing comprehensive reports; steady employment; good wages; state age, experience two last employers; union or nonunion. Address T 375, Tribune.

MACHINISTS, BOILERMAKERS, BLACKsmiths, for western roads to take place of men on strike. 708 S. Dearborn-st., Room 1.

MAN—YOUNG; ON METAL PATTERNS. Fidelity Brass Mfg. Co., 730 W. Monroe-st.

MARINE FIREMEN—MUST BE EXPER. AND competent; permanent positions; best wages. Apply today, 642 S. Dearborn-st.

OPERATORS—FOR TURRET LATHES, AUTOmatics and grinders; also foremen for machining and assembling departments and toolmakers; men experienced in the manufacture of pneumatic hammers, riveters and drills preferred; state age, experience and wages expected. GIDDINGS & LEWIS MFG. CO., Fond du Lac, Wis.

OPTICIAN—FIRST CLASS; GOOD OPPORTUNITY for the right man. Apply 9th floor, Superintendent's Office. MARSHALL FIELD & COMPANY, Retail.

PAINTER—CARRIAGE; FIRST CLASS, ON AUtomobile work. Apply to OLE LARSEN, side entrance of C. P. Kimball & Co., 1102 S. Michigan-av.

PAINTER—CARRIAGE; FIRST CLASS, ON AUtomobile work. Apply to OLE LARSEN, side entrance of C. P. Kimball & Co., 1102 S. Michigan-av.

PAPERHANGERS AND PAINTERS—FIRST class; write, stating experience, also wages desired. J. H. LAMBE, Grand Forks, N. D.

PAPERHANGER AND CALCIMINER. GOOD. JAS. G. BARSALOUX, 63d and Washington-av.

POLISHERS AND BUFFERS WHO CAN BAR; $5 a day. Apply in person, ready to work. Acorn Brass Mfg. Aurora, Ill.

POLISHERS AND BUFFERS WANTED—NON-union; $3 to $7 a day. Call 739 N. State-st. between 9 and 10 Thursday a. m.

WANTED—MALE HELP.

Professions and Trades.

PRESSMAN—CYLINDER, EXPERIENCED ON best grade of work; permanent position; nonunion; write or apply at once. R. R. DONNELLEY & SONS CO., 731 Plymouth-pl.

PRINTER—TO WORK IN COUNTRY OFFICE; no fancy wages, but steady job. Address S C 11, Tribune.

PRINTERS WANTED—TWO ALL ROUND MEN; steady positions. Address The Republican, Harbor Springs, Mich.

SHOE REPAIR MAN—EXPERIENCED. Apply Supt.'s office, 4th floor.
HILLMAN'S,
STATE & WASHINGTON-STS.

SUPERINTENDENT WANTED — FOR A DEpartment of our works devoted to the manufacture of very accurate small castiron and steel gears. Must be a high grade, high minded mechanic, who is naturally qualified to train and hold his workmen and who is well informed on modern tools and shop practices. Information as to experience, references, and qualifications for such position will be treated confidentially. A good opportunity for the right man. Address S C 1, Tribune.

SUPERINTENDENT — FOR LARGE OUT OF town packing house; must be thoroughly experienced in every department of packing industry. Address H L 137, Tribune.

SUPERINTENDENT WANTED—HIGH GRADE, or foreman, for toolroom in modern factory; must be competent teacher of men and thoroughly conversant with improved shop methods. Give experience and references. Address S D 1, Tribune.

TAILORS—WANTED—FIRST CLASS, TO TAKE position in our examining department; good wages, steady work. HART, SCHAFFNER & MARX, Monroe and Franklin-sts.

WATCHMAKER AND ENGRAVER—AT ONCE; permanent position and highest wages to first class man; capable of handling high grade and railroad watches. Write THOS. A. BROWN, 5th and Maine, Quincy, Ill.

WELDER WANTED — AT ONCE, EXPERIenced Davis Acetylene Welder; must be able to produce speed results; state age, experience, and rate expected. S. F. BOWSER & CO., Inc., Ft. Wayne, Ind.

WEB PRESS HELPERS WANTED—MUST BE experienced and nonunion. Apply at once. R. R. DONNELLEY & SONS, 731 Plymouth-pl.

Salesmen and Solicitors.

GOOD OPENING FOR QUALIFIED SALESMAN.

We have completed plans for systematic work in specified territory thoroughly prepared in advance, includes leads and inquiries of quality; can use services of two additional men of sales ability, of good presence and character, and hard workers, who can close business; permanent position and remunerative contract to men who can qualify. Call at 2715 Michigan-av. Can't use men who are not capable of earning at least $75 to $100 a week. Phone Calumet 4636. Ask for MR. TRACY.

MAN — AGGRESSIVE, OR EXECUTIVE ABILity, over 30; good appearance, education, force of character; interview business men in small towns; experience unnecessary; $100 weekly for right man. BURNHAM, Room 900, 508 S. Dearborn-st.

MANAGER—GENERAL SALES—FOR AN ESTablished packing company; must have complete knowledge of branch house operations and general domestic sales. Address H L 135, Tribune.

MEN—AN OPPORTUNITY IS OFFERED TO 3 young men about 23 years of age who have pleasing personality and some selling ability to travel and solicit subscriptions for high class magazine. Call Room 285 Monon Bldg., 440 S. Dearborn. TOLMIE.

MEN—YOUNG, TWO TO TRAVEL AND SOLICit; good references necessary; experience not essential. Call today 9 to 12. MR. WALKER, Room 308, 333 S. Dearborn-st.

MEN—YOUNG, 2 OR 3, TO TRAVEL ON THE road and deliver portraits, collect money, and sell frames; steady work and good pay; bond required. 750 Milwaukee-av.

MEN—YOUNG, OF GOOD APPEARANCE, AS city salesmen; no experience necessary; salary and commission. 301 W. South Water-st., top floor.

NEWSPAPER

Premium and Vacuum Cleaner Solicitors for out of town as well as city proposition. Do you know what we offer? If you do, you are working for Jaeger Bros. Mfg. Co., 1103 Heyworth Bldg.

SALESMEN—
Experienced, for men's and boys' clothing department.
Apply Supt.'s office, 4th floor.
HILLMAN'S,
STATE & WASHINGTON-STS.

SALESMEN—
Experienced rug and linoleum salesmen. Apply Supt.'s office, 4th floor.
HILLMAN'S,
STATE & WASHINGTON-STS.

SALESMAN—EXPERIENCED, BOOK; EXCELlent opportunity handling the greatest selling proposition in the United States today; exclusive territory; unusual returns; attractive contract to right parties; must be able to furnish small letter of credit and references; those who cannot comply need not answer. If desiring interview address H L 132, Tribune.

SALESMAN—WELL EDUCATED CHRISTIAN man with ability to develop into field manager, to travel for reliable firm in high grade work; must be under 45 and member of Protestant church; salary and commission; money advanced for expenses; splendid opportunity for right man; best references required. MR. ROULAND, 318 W. Washington-st.

SALESMAN—STRICTLY TEMPERATE, WELL dressed single man, Gentile, 21 to 35, with good references, to travel with manager and solicit; experience not necessary; salary and expenses. Call Thursday, 9 a. m. to 2 p. m. Chicago Portrait Co., 509 S. Wabash-av. Ask for ROSELLE.

SALESMEN—STOCK; A WELL ESTABLISHED company reorganizing with increased capital offers the strongest stock selling proposition possible in legitimate business; 20% straight commission and every reasonable aid by the management except advances. Address H L 243, Tribune.

SALESMEN—TWO LIVE CITY SALESMEN, EXperience selling books or magazine subscriptions preferred, but not absolutely essential; must have good address and ability to present high grade proposition intelligently to business men. Call on MR. ARMSTRONG, 1705 Kesner Bldg.

SALESMEN—2 YOUNG MEN WITH EXPER. ON SPECIALTY LINES, FOR PERMANENT POSITIONS; REFS. REQUIRED; PAYS A HUSTLER $40 A WEEK; UNUSUAL OPPORTUNITY FOR QUICK ADVANCEMENT. APPLY IN PERSON. SALESMANAGER, 317 FISHER BLDG.

SALESMAN—HUSTLING YOUNG MAN, WITH $25 CAPITAL, TO TRAVEL OUTSIDE CITY RENEWING OLD SUBSCRIPTIONS AND SOLICITING NEW; BOND REQUIRED; $25 TO $100 WEEKLY FOR LIVE MAN. NOBLE, ROOM 314, 333 S. DEARBORN-ST.

SALESMAN WANTED — EXPERIENCED, ON refrigerating and ice machines, to sell small and medium sized plants to butchers, grocers, hotels, etc.; the best machine on the market; state fully age, experience, and qualifications. Address H C 370, Tribune.

SALESMAN—HUSTLING, WELL APPEARING, to sell shares in irrigated farm on installment plan; absolute, safe and profitable investment, appealing strongly to small investors; first class refs. given and required; large commission. Address W 271, Tribune.

SALESMAN—MAN WITH SALES ABILITY AND some exper.; splendid present and future salary proposition; knowledge of printing and acquaintance with advertisers desirable. Address F N 560, Tribune.

SALESMAN—NEAT APPEARING, FOR DUNTley vacuum cleaner at $9.75; runs on wheels like carpet sweeper; just out; well advertised; large easy commission. Duntley Mfg. Co., 44 S. Wabash-av.

SALESMAN—REAL ESTATE; EXPERIENCED man only; must know the North Side, be able to rely on own resources. We will furnish leads in every vicinity for doing business. Address H J 271, Tribune.

SALESMEN—MEN IN OFFICES CAN SECURE own clothes free and make liberal "side" income by introducing our representatives; new proposition; no suit club; investigate. Address H T 416, Tribune.

SALESMEN—WE HAVE A CLEAN CUT STOCK and bond proposition for first class men; high commission, and every share of stock secured by California cultivated, irrigated land and town sites. Address H C 428, Tribune.

SALESMEN—WE CAN USE TWO EDUCATED, cleancut men, who are live wires and can furnish refs., for a road position; an opportunity, if you can qualify; expenses advanced. RAPLEE, 509 Manhattan Bldg.

SALESMAN—ONE WHO HAS HAD EXPERIence selling electric cars; no other need apply; good position for only one more good man; liberal terms; please answer by letter or appointment. Ohio Electric Veh. Co., 2011 Michigan-av.

SALESMAN WANTED—TO REPRESENT largest educational institution in the world; salary and commission. Call between 8 and 9 a. m. Thursday, 1737 1st National Bank Bldg.

SALESMEN—SEVERAL, CITY, TO CALL ON retail grocers; salary and commission; must furnish bond; good opportunity for hustlers. Apply WM. HENNING CO., Hawthorne & Wabansia-av.

SALESMAN—ON LESLIE'S WEEKLY; GOOD premium proposition. Call daily, 9 to 10 a. m. only. WM. MILLER, 1060 Monon Bldg., 440 So. Dearborn-st.

SALESMAN—HIGH CLASS, FOR ATTRACTIVE selling proposition; splendid opening for real live wire. The Aristos Company, 1505 Michigan-av.

SALESMAN—A1 STEADY, CLEAN CUT MAN, for high grade, permanent work; good commission; state age, experience, and references. Address N A 463, Tribune.

SALESMEN—CAN MAKE $10 TO $20 DAILY during spare time handling our easy selling specialty side line. Call from 12:30 to 4:30 p. m. EDMUND CO., 323-324 Manhattan Bldg.

SALESMAN—YOUNG MEN TO TRAVEL; GOOD pay; permanent position. MANSON, 4 to 6, Room 322, 803 W. Madison-st.

SALESMEN—EXPERIENCED, BUTTERINE; familiar with retail trade in southern Wisconsin. Address H B 290, Tribune.

SALESMAN — EXPERIENCED CLOTHING salesman wanted; steady position, good salary. Apply to manager. KING, 131 W. Madison-st.

SALESMAN—FOR THE ROAD; OPPORTUNITY for a hustler; $30 to $40 a week. Call afternoons. 1000, 508 S. Dearborn-st.

SALESMEN—WANTED—TWO HIGH CLASS men who know they can make good on first class proposition. Address T 528, Tribune.

SALESMAN—YOUNG, FOR THE CITY, TO SELL first mortgages; good leads furnished; best references required. Address H L 517, Tribune.

SALESMAN—WANTED—TRAVELING. CALL at 3429 Fiston-av.

SALESMEN—PORTRAIT, IN CITY; MONEY daily. Room 420 Manhattan Bldg.

WANTED—MALE HELP.

Salesmen and Solicitors.

SALESMAN, MUSLIN UNDERWEAR,

Chicago and vicinity. First class man to handle popular priced Skirts, Gowns, Princess Slips, Combinations, and Children's Underwear for retail trade. All specialty lines. Samples ready about July 15. Must have Chicago office and be able to give lines proper amount of attention. Straight commission basis. Good chance for the right man. Give full particulars as to other lines handled, towns covered, and how often, also references, etc. Answer confidential. Address S C 14, Tribune.

Salesmen, Solicitors, Attention,

If you are an energetic worker and have some selling ability we have a proposition which guarantees a substantial income to a live wire. Chicago and surrounding territory. Call today.
Rooms 1617-18-19-20 Manhattan Bldg.

SALESMAN WANTED—CITY; WELL ACquainted with engineers and superintendents, to sell a high grade belt dressing; well introduced in Chicago; on a liberal commission basis; if proper credentials are presented, we are willing to advance expense money. This position should be easily worth from $2,000 to $3,000 per annum; references as to past experience and ability necessary. Graspit Mfg. Co., 721 Washington-blvd.

SOLICITORS—BY CHICAGO EVENING POST; Land Premium Leads furnished; $35 per week and commission to right man. Apply 16 South Market-st., 3d floor.

SOLICITORS—3 YOUNG, CLEAN CUT PREMIUM newspaper solicitors, for out of town work; railroad fare advanced. My men make $5 to $10 per day. G. H. NEWSOME, 1380 Manhattan Bldg.

SOLICITOR—BY REPUTABLE LAW AND COLlection office, to solicit accounts for collection from wholesalers and mfrs.; reasonable salary to start; state age, exp., etc. Address T 477, Tribune.

SOLICITORS — SEVERAL. CALL READY FOR work, 8:15 a. m. only; $12 per week and commissions. Room 202, 188 N. State-st.

SOLICITORS—25; GOOD PROPOSITION; ONLY live men need apply between 3:30 and 5:30, 4705 S. Ashland-av. Union Liberty Furniture Co.

SOLICITORS—LIFE INSURANCE OR REAL ESTATE, can make $100 a week on side line. Address W 269, Tribune.

SOLICITORS—SALARY AND COMMISSION. Call at 343 W. 63d-st. Ask for I. H.

STOCK OR BOND SALESMAN wanted—One who is able to grasp a situation clearly and properly present the same to the investor; must be a man of first class appearance and ability, with a large acquaintance with the investing public. Address for interview H E 353, Tribune.

WANTED — EXPERIENCED SOLICITORS. Call 8 a. m. only, first floor, 327 River-st.; $12 per week and commission.

Agents.

AGENTS, SOLICITORS — SELL THE KVIK Work Champion Vacuum Cleaner, the most wonderful little machine in U. S.; 3 years' guarantee; every part removable and interchangeable; retail price $5; agents $2.25. Our challenge to agents and competitors alike. We will pay you $50 if you can prove that there is on the market a better cleaner for less than $25. A sure money maker. Go to it. THE KVIK WORK CHAMPION, 1308-10 Unity Bldg., Dearborn-st., Chicago. For retail sales and local canvassers call at 3 E. Huron-st.

THE BEST SELLING PROPOSITION ON EARTH IS OUR FAMOUS QUIKWORK Vacuum Cleaner. No other machine just like it. The most mysterious little wonder that you ever saw. Get our prices and right of territory and you will soon make vacation money. The QUIKWORK sells for $7.50. Our factory the best equipped in the city, and our deliveries prompt.
O'NEILL-JAMES COMPANY,
337 W. Madison-st.

WANTED—AGENTS IN CITY AND COUNTRY to sell stock in gilt edge Alaska placer proposition on commission; U. S. geological survey report backs this up as the best thing going. Call or address Minook Gold Dredging Co., 604 Schiller Bldg.

AGENTS — GREATEST SUMMER MONEY maker ever placed in hands of agents; demonstrated first minute; order taken second minute; sample free. Ideal Supply Company, 53 E. 4th-st., Covington, Ky.

AGENTS—STEADY EMPLOYMENT AND GOOD pay for summer seasons to a few reliable men. Write at once for particulars. Home Supply Co., 45 Maple-st., Greenfield, Mass.

CANVASSERS—TO SELL THE CAMBRIDGE Hand Vacuum Cleaner. Biggest profits. Get our proposition. Cambridge Mfg. Co., Cambridge Bldg., 160 N. Fifth-av.

AGENTS—STEADY EMPLOYMENT AND GOOD pay for three months to a few reliable men. Write at once for particulars. The C. Lam Company, 1047 So. 23d-st., Omaha, Neb.

MEN IN OFFICES TO ACT AS OUR "SILENT" agent; no soliciting; high class proposition; state where employed and in what capacity. Address H W 510, Tribune.

AGENTS WANTED—FOR CHICAGO, TO SELL the best household article of its kind on the market; territory being rapidly taken. Room 315 Old Colony Bldg. MR. BARTON.

WESTERN LAND SECURITIES CO., 219 S. Dearborn-st., Room 20, need land agents; furnish leads.

MEN—OFFICE, TO ACT AS OUR REPRESENtative; no soliciting or suit club; liberal income; state where employed. Address H E 326, Tribune.

BOOK AGENTS—AGGRESSIVE AND WELL APpearing, can make a large income on side line. Address W 270, Tribune.

AGENTS—200% PROFIT SELLING NEW LINE of Show Cards and price tickets to stores. MR. FANTUS, 525 S. Dearborn-st., 2d floor.

AGENTS — WEEPING DOLL; PATENTED; very laughable. C. T., Box 7, Roslindale, Mass.

Miscellaneous.

CARRIAGE WASHERS—EXPERIENCED; REFerence. Livery, 1518 Van Buren-st.

CHAUFFEUR—FOR SUBURBS; UNMARRIED; references required. Apply between 10 and 11 at 1447 Marquette Bldg.

COOKING AND HOUSEWORK — JAPANESE; private family. 1036 Hayes-av., 1st apt.

DECK HANDS—FOR TUG BOAT SERVICE; must be exper. and competent; permanent positions; best wages. Apply today, 642 S. Dearborn.

FREIGHT HANDLERS,
Checkers, Callers Wanted.
437 S. Clark-st., nr. Van Buren

FREIGHT HANDLERS, CLERKS AND CHECKers—Railroad experience; to take place men on strike; good wages and free board. Room 1, 708 Dearborn-st.

HOUSEMAN — EXPERIENCED, EFFICIENT, and industrious; references required. Apply Room 92, 39 S. State-st.

JANITOR—EXPERIENCED, 16 FLAT BLDG.; good salary, flat. See F. FARRELL, 203 S. Dearborn-st.

LABORERS—50; WAGES $1.75 TO $2.40. Harbison Walker Refractories Co., brick works, East Chicago, Ind.

MAN—YOUNG, BRIGHT, STEADY, AND ENergetic, of neat appearance and good address, to call on Chicago architects and contractors; no selling; moderate salary to start, but good opportunity and permanent position for right man; only applications stating age, experience, and salary expected will be considered. Address H L 524, Tribune.

MAN—TO TAKE CHARGE OF OUR RENT DEpartment; must be experienced in repairs and care of property. One who can speak Polish and German preferred. Splendid opening for right man. Address H L 586, Tribune.

MAN AND WIFE WANTED—HOUSEMAN AND cook; both must be thoroughly competent and come extremely well recommended; good wages to right people; Highland Park, Ill. Address F B 317, Tribune.

MAN — STEADY, SOME EXPERIENCE, TO work on small farm 63 miles out; good wages and home year round to right party. Address T 354, Tribune.

MAN AND WIFE—FOR COUNTRY PLACE; coachman-gardener, cook; experienced only; give references, age, nationality, and salary wanted; permanent if O. K. Address H L 255, Tribune.

MAN—TO MAKE HIMSELF USEFUL AROUND a paint shop; 22½ cents per hour. Apply in rear, 4515 Indiana-av.

MAN—MIDDLE AGED, BILLIARD HALL, LOOP exper.; refs.; $11. Address W 294, Tribune.

MAN—YOUNG; $6; WORK IN FACTORY AND collecting. HAMPSHER, 338 Sherman-st.

MARINE CAPTAINS OR FIRST MATES—WITH license; best wages; free board; positions permanent. Apply 642 S. Dearborn-st.

MEN—THE MANUFACTURING DEPARTMENT OF A LARGE WHOLESALE CLOTHING HOUSE DESIRES THE SERVICES OF BRIGHT YOUNG MEN, 18 YEARS OR OLDER; EXPERIENCE IS UNNECESSARY, BUT WE DO WANT AMBITIOUS YOUNG MEN WHO ARE WILLING TO LEARN VARIOUS PHASES OF THE CLOTHING BUSINESS; ADVANCEMENT ASSURED ACCORDING TO ABILITY. ADDRESS H L 523, TRIBUNE.

MEN—ABLE BODIED MEN WANTED FOR U. S. Army; unmarried; between ages of 18 and 35; must be citizens of U. S. or have first papers; of good character and temperate habits, who can read, write, and speak the English language; good pay, food, lodging, clothing, and medical attendance free. For information apply at Recruiting Station, 505 S. State-st., 601 W. Madison-st., 905 S. State-st., 73 W. Van Buren-st., 120 S. Clark-st., 40 N. Fifth-av., 14 S. Canal-st., 3127 S. State-st., 9151 Commercial-av., 409 S. Halsted-st., 507 W. Madison-st., 1804 Blue Island-av., Chicago, Ill., or 196 Third-st., Milwaukee, Wis.

MEN—TO TAKE THE PLACE OF STRIKING freight handlers. Apply at 880 S. State-st.

MEN—OF PLEASING APPEARANCE, APPLY 2407 W. Madison-st. ELLIOTT.

MEN—YOUNG, TO RUN ON TRAINS AS NEWS agents; daylight runs. 424 Sherman-st.

POLISHER—FOR SALOON FIXTURES; STATE experience and reference. Address T 506, Tribune.

SECOND MAN WANTED — EXPERIENCED [white], to wash and occasionally run automobile, care for lawn and outside of house. Call this forenoon, 4847 Woodlawn-av.

SUPERINTENDENT — FOR STREET CONSTRUCTION WORK; MUST BE HIGH GRADE. INFORMATION AS TO EXPERIENCE, REFERENCES, AND QUALIFICATIONS FOR SUCH POSITION WILL BE TREATED CONFIDENTIALLY. GOOD SALARY AND OPPORTUNITY FOR RIGHT MAN. ADDRESS T 405, TRIBUNE.

Help Wanted with Investment.

MAN—TO TAKE ACTIVE INTEREST, OFFICE work of contracting company, as well as secretary, in theater and amusement co.; $1,000 to $3,000 required; fully secured. Apply HOWARD & CO., Contractors, 35 S. Dearborn-st., Room 304.

LINOTYPE OPERATOR—WHO CAN INVEST $1,000; will secure permanent position, established company. Address Linotype Operator, P. O. Box 363, Chicago.

WANTED—MALE HELP.

Employment Agencies.

HIGH GRADE POSITIONS—
REMEMBER we are obliged to place you to earn our commission. You can't lose.
BOOKKEEPERS—Coal, $900; Mfg. Costs, $900; Cigars, $900; Branch House, $900; Office Mgr., $1,800; Implements; Mail Order, $720-$780; Bank, $900; Cashier, $720; Autos, $780; Iron, $660; Stone, $600; West Side, $900; 4 Comb. B. & S., $600-$900.
CLERKS—Shipping, $900; Receiving, $520; Clerical, $720; Inventory, temporary; Rates, $600-$720; Adding Machines, $600; Multigraph, $520-$552; Window Trimmer, speak Polish; Credit Dept., $480; Shipping, $600-$780; Typist, $480; Grocery Packer, $552; Elliott Fisher Billers, $780, $520, $600; Statement, $480; Shipping, $520; Long Hand Biller from Callen, $780-$900; 3 Beginner Clerks, Collector; Hotel Clerk, 35 years old.
STENOGRAPHERS, $600-$1,040. We can never get enough men to meet the demand. We could place 15 right now, if we had them.
DRAFTSMEN—12 Arch., $600-$1,800, different firms; 9 Mech., $600-$2,000; Conveying, $1,300-$1,500; Elec., $720-$1,500; Fixtures [4]; Interior Finishing; Printing Machinery; Detailer from sketches; Structl. Steel; Machinery Designer, $1,800; Tool Designer, $1,040-$1,300.
Supts., Foremen, Chemists, Engineers, Detailers, Tracers, Machinists, Assemblers, Drop Forger, Concrete Inspector, Tool Makers, Millwrights, etc.
We never have had a finer bunch of orders to choose from than now. Costs nothing to talk it over.
BUSINESS MEN'S CLEARING HOUSE,
323 WOMAN'S TEMPLE, 108 S. LA SALLE-ST.

SALES ENGINEER, $4,000 TO $6,000; CREDIT man, $2,500 to $3,600; Cold Storage Manager, $3,000 to $4,000; Employment Manager, $1,800; Ornamental Iron Draftsman, $1,300 to $1,500; Stationery Store Manager, $1,800; Bookkeeper, $1,300 to $1,500; Bookkeeper and Stenographer, $900; Elliott-Fisher Operator, $780 to $900; 2 Bookkeepers, to leave city, $780 to $1,040; Ledgerman, $840 to $900; 2 Stenographers and Clerks, $600 to $720; 2 General Office Clerks, $700 to $780; Typewriter Bill Clerk, $660; Entry Clerk, $572 to $600; File Clerk, $312 to $412.
THE FULTON-LANGE AGENCY,
554, 29 S. La Salle-st., National Life Bldg.

BOOKKEEPERS AND CLERKS.
STENOGS. AND BOYS.
Today we especially need Male Clerks, $7-$8 and BOYS. We could place 63 Boys today at $4-$9 if we had them. You had better get in touch with us, and secure that job before school is out.
We also need Bkkprs., Stenogs., Typists, Shipping, and Receiving Clerks.
Costs nothing to talk it over.
CRAIG EMPLOYMENT AGENCY,
507, 167 W. WASHINGTON-ST.

SUPERINTENDENTS BOILER AND PLATE works, gas engines, automobile, sheet metals, frogs and switches, furniture and fixtures, vehicle wheels, plow forge shop. Salesman drop forgings, automobile springs, automobile trucks. Chemists paint experience, cement, rubber, iron and steel. Instructors chemical engineering chemistry, geology, and mathematics. Chief Inspector and Cost Accountant gasoline engines. Master Mechanic and Mill Foreman cement plant. The Engineering Agency, Inc., Monadnock Block, Chicago.

3 DRAFTSMEN ON STEAM SHOVELS, $115-$120; A1 designing engineer, excavating machinery or similar work, $135-$150; 4 combination mechanical and structural draftsmen, $110-$140; 7 draftsmen on cars and locomotives, also chief draftsman, Canada, $80-$150; 4 detailers, mechanical, $15-$20; 3 tracers, Chicago and vicinity, $12-$15.
The Engineering Agency, Inc.,
1662 Monadnock Block [Est. 1893], Chicago.

NO ADVANCE FEE—NO EXORBITANT RATES; sales correspondent, $1,500; 4 arch. draftsmen, $85-$140; struct. draftsman, $85-$135; tracer, $50-$60; timekeeper, night shop, $17; statistical clerk, $15; credit clerk, $65; stenographer, railroad, $75; junior stenog., $10-$12; 6 boys, $5-$8. AMERICAN RAILWAY BUREAU [Chicago's Greatest Employment Bureau], 904 Straus Bldg., 6 No. Clark.

BOOKKEEPER	$20	STENO. AND B. K., hours 9-5	15
Bookkeeper and C.	15	Bookkeeper	10
Steno., Rem., loop	15	File clerk	8
S. board and T. W.	10	Stenos., 5	$10 to 14
Biller, man	15	Office girls	6

KING'S, 29 S. La Salle or 333 S. Dearborn-sts.

TRADE SCHOOLS.

$35 PAYS FOR COMPLETE UNLIMITED PRACtical course in automobile Driving and Repairing. There is a job for every competent man. We absolutely guarantee satisfaction or will refund money. Instruction given days and evenings. Call or write. "Academy of Automobile Engineering, 1420 Michigan-av.

LEARN THE AUTO TRADE. TWO ENTIRE floors containing 100 automobiles, and devoted to actual repairing and personal instruction. Day and evenings classes. Catalogue free.
GREER COLLEGE OF MOTORING,
1454 Wabash-av.

SALESMEN—WANTED — NO EXPERIENCE required. Earn while you learn. Write [or call] for list of positions open, paying $1,000 to $5,000 a year. Address National Salesmen's Training Association, Dept. 441, Monadnock Blk., Chicago. Branches everywhere.

WANTED—MEN TO LEARN THE BARBER trade. Few weeks completes. Another rush for barbers this season. Best trade in existence today. Good money. Light, clean, inside work. Call and investigate or write for catalogue. MOLER BARBER COLLEGE, 738 S. Wabash-av.

PLAN READING, ESTIMATING, DRAFTING surveying, etc. Day and evening classes.
CHICAGO TECHNICAL COLLEGE,
Room 600, 59 E. Van Buren-st., Athenaeum Bldg.

ELECTRICITY, PLUMBING, BRICKLAYING, painting, mechanical drawing, moving picture operating taught by practical work. Day or evening. Write or call. Coyne School, 49 E. Illinois-st.

CHICAGO SCHOOL OF MOTORING.
F. E. EDWARDS, Educational Director,
1619 S. Michigan-av., Chicago, Ill.

LEARN TO BE A TELEGRAPH OPERATOR. JONES SCHOOL OF TELEGRAPHY, New No. 305 So. La Salle-st., 2d floor, near Jackson.

THE AUTOMOBILE SCHOOL OF AMERICA—Oldest, best equipped; most reliable; courses, $25 to $50. 1600 Michigan-av.

CHEMISTRY, ASSAYING, DAY OR EVENING instruction laboratories 1738 Monadnock Blk.

WANTED—FEMALE HELP.

Stores and Offices.

ASSISTANT BOOKKEEPER—YOUNG LADY; must be good penman, competent, accurate, rapid; loop district. Address H L 156, Tribune.

COMPTOMETER OPERATOR—FOR ADDITIONS only; state age, experience, and salary expected. Address H J 123, Tribune.

LADY—YOUNG, NEAT APPEARING, TO OPerate typewriter and switchboard; $25 per mo. and board. Address W 454, Tribune.

LABELER—FOR LABELING BOTTLES AND general work in laboratory; experienced; salary $6. New York Drug Concern, 14 S. Jefferson-st.

OFFICE CLERKS—YOUNG WOMEN, 17 YEARS or over, capable of writing a plain hand and making neat figures. Some experience in indexing and filing desirable, but not necessary. Call 8 to 10 a. m.
SEARS, ROEBUCK & CO.

REGISTRY CLERK—YOUNG LADY, IN FIRE insurance office; must be correct, write a good hand. Address T 367, Tribune.

SALESLADY WANTED—EXPERIENCED, TO sell yard goods 3 evenings a week. Also cashier and wrapper every morning from 8:30 to 10 and Saturday evenings. Apply to S. WICKS, 7123 Cottage Grove-av.

STENOGRAPHER—EXPERIENCE UNNECESSARY; good opening in real estate office for bright young woman, German preferred; good grammarian and speller; general office work. Address H L 585, Tribune.

STENOGRAPHER—COMPETENT, CHEERFUL disposition; good speller and quick to adapt herself to our work. Give phone. Address H L 526, Tribune.

STENOGRAPHER WANTED—RAPID, ACCURATE, willing; permanent position; state exp., ref., salary expected. Address T 565, Tribune.

STENOGRAPHER—EXPERT OLIVER; GOOD opportunity; state experience, references, and salary expected. Address H L 584, Tribune.

STENOGRAPHER—RAPID, AND TYPEWRITer on Remington. Apply at once. Art Co., 339 W. 63d-st.

STENOGRAPHER AND MULTIGRAPH OPERAtor—$8. Address F X 180, Tribune.

STENOGRAPHER—OLIVER MACHINE; $6 TO start. 1056, 29 S. La Salle-st.

TYPIST WANTED—YOUNG LADY FOR POSItion in local fire insurance office; state experience and salary expected. Address F X 107, Tribune.

TYPIST—EXPERIENCED LADY; TEMPORARY position; references; Christian Scientist preferred. Address W 295, Tribune.

TYPIST—EXPERIENCED; $7. CALL 1301 Auditorium Tower, Congress-st. entrance.

WOMAN—YOUNG, WHO IS A RAPID TYPIST on the Oliver machine and who writes a good hand, can get a good position in a downtown office, with opportunity for advancement if found competent; salary $8 to start. Address H D 81, Tribune.

Household and Domestic.

COOKS, DINING ROOM GIRLS, LAUNDRY women, and porters—For the season at summer resort; good wages. Address MRS. C. A. CONKLIN, care White Hotel, Beulah, Mich.

COOK—GOOD, WILLING TO DO SOME HOUSEwork; no washing; good wages; references. 4837 Grand-blvd. Oakland 4817.

COOK AND GENERAL HOUSEWORK — NO laundry; five in family; keep houseman; wages $7. Tel. 580 Wilmette.

COOK—GOOD; NO LAUNDRY. 4508 DREXEL-blvd.

COOK—FOR COUNTRY HOME; REFERENCES required. Call at 5134 Woodlawn-av. after 5 p. m.

COOK—AND SECOND GIRL WANTED. 7309 N. Ashland-av., corner Chase.

GENERAL HOUSEWORK—COMPETENT MAID; laundress kept; small family; good wages. 3521 Jackson-blvd.

GENERAL WORK—NEAT, CAPABLE PERson; apt.; 2 adults; refs. Phone H. P. 4806.

GIRL—SECOND; GOOD REFERENCES REquired. Call before 1 or after 4, 828 Junior terrace, near Hazel-av.

GIRL—GENERAL HOUSEWORK, IN SMALL family; must be good cook; refs.; laundress and houseman kept. Address H F 343, Tribune.

GIRL—COMPETENT, FOR GENERAL HOUSEwork; small American family; good wages. 4400 Vincennes-av., 1st Apt.

GIRL—COMPETENT GERMAN FOR SECOND work and care 2 children; references. 4837 Grand-blvd. Oakland 4317.

GIRL—TO HELP IN THE KITCHEN. 110 SO. Ashland-blvd.

GIRL—FOR GENERAL HOUSEWORK; NO laundry; Swedish. 1115 E. 47th-st.

GIRL—COMPETENT, FOR SECOND WORK. 1026 Bryn Mawr-av.

GIRL—HONEST, COMPETENT FOR GENERAL housework; white; $6. BUSH, 4947 Lake-av.

GIRL—GENERAL HOUSEWORK; SMALL FAMily; good wages. 5115 Cornell-av. Midway 2563.

GIRLS—FOR MAID WORK. CHICAGO HOME FOR INCURABLES.

GIRL—FOR GENERAL HOUSEWORK; EXPErienced; good refs. Apply 3508 W. Adams-st.

GIRL—NEAT, 16 OR 17 YRS. OLD FOR LIGHT housework only. 6601 Kimbark-av., 3d.

GIRL—EXPERIENCED FOR 2D WORK; 2 IN family; references required. 5009 Ellis-av.

GIRL—YOUNG, TO HELP WITH CHILDREN and light housework. 1416 Washington-blvd.

GIRL—TO ASSIST IN GENERAL HOUSEWORK. 6518 Ingleside-av.

GIRL—FOR GENERAL HOUSEWORK. 328 Wisconsin-av., Oak Park.

GIRL—GOOD, FOR GENERAL HOUSEWORK, small family; white. 4028 Indiana-av.

WANTED—FEMALE HELP.

Household and Domestic.

GIRL—FOR GENERAL HOUSEWORK; $7 PER week. Apply 9326 Pleasant-av. Phone Longwood 353.

GIRL—WANTED—FOR GENERAL HOUSEwork, laundress two days; house cleaning done; wages $6. 318 Linden-av., Oak Park.

GIRL WANTED — TO WAIT ON TABLE; MUST be experienced. Apply B. F. RUBEL & CO., 119 S. State-st.

GIRL—FOR GENERAL HOUSEWORK. APPLY 1440 E. 66th-st. Phone Midway 4962. MRS. BROWN.

GOOD OLD SOUTHERN COLORED LADY—AS-sist in home southern family. Tel. Edge. 4581.

GOVERNESS—REFINED, EDUCATED, SPEAKing French, English branches, music. Address T 389, Tribune.

GOVERNESS—HIGHEST CLASS; SPEAKING BOTH FRENCH AND GERMAN. ADDRESS H B 360, TRIBUNE.

HOUSEKEEPER—COMPETENT, IN SUMMER home; 30 miles from Chicago; state age, exper. and salary required; permanent home for right party. Address T 563, Tribune.

HOUSEKEEPER—WORKING; 5 ROOM APT.; only those with first class references need apply. Address T 335, Tribune.

HOUSEKEEPER—WORKING, FOR COUNTRY home; three in family; $25 per month. Address S C 7, Tribune.

HOUSEWORK — WANTED — EXPERIENCED girl for general housework; no washing. 515 N. Elmwood-av., Oak Park. Phone 3833L Oak Park.

LAUNDRESS—HEAD, BY SMALL SANItarium, for steam laundry, where 3 others are employed; wages $30 per month, room, board, and washing. Kenilworth Sanitarium, Kenilworth, Ill.

LADY'S FRENCH MAID—EXPERIENCED, city references. MINE WHITNEY, 1521 Michigan-av.

LADY—ELDERLY, WHO WANTS GOOD HOME. DR. HELFRED CARLENE, 950 Addison.

MAID—GENERAL; GERMAN PREFERRED; plain cook; assist laundry; young couple, 2 year old child; nurse kept; lady not strong; must be competent to go ahead with ordinary household duties without being instructed every day what to do; good home and every consideration will be given girl of right type. Drexel 6078.

MAID—COMPETENT, FOR GENERAL HOUSEwork, 4 in family, $6 no washing; house cleaning done; exceptional home for a neat girl. Take Northwestern L to Rogers Park. 1122 Morse-av.

MAIDS—TWO FOR APARTMENT HOTEL; LIVing near 39th and Grand-blvd.; 35 to 45 years old; willing workers; honest, experienced; wages $8 week. Telephone Douglas 3440.

MAID—FRENCH, COMPETENT FOR CARE OF children and assist with second work; good wages. 3521 Jackson-blvd.

MAID—EXPERIENCED FOR COOKING AND general housework; no laundry. 4923 Grand blvd., 2d apt. Oakland 4814.

MAID—EXPERIENCED, TO DO COOKING AND downstairs work; $8. 5430 Sheridan-rd.

NURSE MAID WANTED — CHRISTIAN SCIENtist, experienced, and lover of children; to help with 2d work and mending; best references. Answer fully, stating age, experience, wages, etc. Address H J 483, Tribune.

NURSE MAID—FOR BOY 3 YRS. OLD. 7547 Harvard-av., 1st apt. Stewart 967.

SECOND GIRL — EXPERIENCED; REFERences. 4508 Drexel-blvd.

WAITRESSES — FOR COUNTRY CLUB. PHONE Evanston 292.

WOMAN—COMPETENT, WHITE, ABOUT 35 years old, as second maid and assist with children; salary $68. Call Rm. 1014 Tribune Bldg. at noon.

WOMAN—PRACTICAL, YOUNG, OF REFINEment, A1 city reference; managing housekeeper, experienced with children and servants; will leave city. Address W 357, Tribune.

WOMAN—PROTESTANT; SMALL HOUSE AND family; no washing. 7126 Luella-av. Hyde Park 1431.

WOMAN—RELIABLE, COLORED, FOR GENERal housework; must have references; small family; good home. 6654 Kimbark-av.

Professions and Trades.

APPRENTICES AND WAIST MAKERS — GOOD pay. 1119 E. 43d-st. A. M. JOHNSON.

BINDERY GIRLS—WELCH MFG. CO., 1516 Orleans-st., near North-av.

CLOAK AND SUIT FITTERS—
Apply 8:30 to 10 a. m., 8th floor, THE FAIR, State and Adams-sts.

FEEDERS—FEMALE; GORDON PRESS. 714 S. Dearborn-st., 7th floor.

GIRL—OVER 16 YEARS; GOOD SEWER. Apply GEORGE W. PAULLIN, Stewart Bldg., n. w. cor. State and Washington-sts.

GIRL—SEWING ON CAPS, OR ONE EXPERIenced. Apply E. A. Armstrong Mfg. Co., 434 S. Wabash-av.

GIRL—MAGNOLIA-AV., 4712, 1ST—FOR HELPer and also apprentice for all summer.

GIRL—WHO HAS HAD EXPERIENCE IN stitching leather. Address H J 122, Tribune.

NURSES—ON PROBATION; RHODES-AV. HOSpital. Rhodes-av. and 32d-st.

OPERATORS WANTED — EXperienced machine women operators on lace curtains. Apply at once, Supt., 9th floor, south.
CARSON PIRIE SCOTT & CO.,
State and Madison-sts.

SKIRT AND SLEEVE HELPER WANTED—Also skirt draper. MME. WHITNEY, 1521 Michigan-av. Cal. 205.

SLEEVEMAKER — EXPERIENCED. MME. LETTA, 1522 Michigan-av.

WAIST HANDS—DREXEL 7800. 701 E. 50TH-st., 2d apt.

WAIST AND SLEEVE MAKER—ALSO APPRENtice paid while learning. 3 E. Walton-pl.

WAIST DRAPER—EXPERIENCED. APPLY 45 E. Elm-st.

Saleswomen, Solicitors, Etc.

CANVASSERS — FOR ADVERTISING CAMpaign; high class 25c article; salary and comm. Address W 226, Tribune.

LADIES—6, YOUNG, LIVING ON WEST SIDE, to work during spare time. 2407 W. Madison-st. ELLIOTT.

LADY OF EDUCATION, STRONG PERSONALITY, AND GOOD APPEARANCE—TO TRAVEL IN NORTHERN AND WESTERN STATES CALLING ON SELECTED LIST OF OLD TRADE. INQUIRE MR. POTTER, 2D FLOOR, OHIO BLDG., WABASH AND CONGRESS.

SALESWOMEN—THREE

of education and personality, to enroll students for university extension courses in leading educational institution of its kind; experience unnecessary, as our plan of assisting beginners makes them successful; no house to house canvassing; name of prospects supplied; $1,500 first year to those who qualify. Call afternoons, 339-341 Peoples Gas Bldg. MR. WHITE.

SALESWOMEN WANTED—4, HIGH GRADE, HOUSEHOLD SPECIALTY. A REAL SELLING PLAN THAT GETS THE ORDERS. DELIVERIES MADE THROUGH-RETAIL STORES. ROOM 406, 162 N. DEARBORN.

WOMAN—OF EDUCATION AND STRONG PERsonality, with good references, between the ages of 25 and 35, for traveling position; teachers preferred; summer and permanent; congenial occupation; experience unnecessary; weekly salary. Call p. m. or address 12th floor, 215 S. Market-st.

WOMEN — TO CANVASS AND EXPLAIN THE Mothers' New Pension Law; $2.50 a day paid regular workers. HENRY NEIL, 443 S. Dearborn-st., Father of the Mothers' New Pension Law.

WOMEN—YOUNG, OF GOOD APPEARANCE, AS city saleswomen; no experience necessary; salary and commission. 301 W. South Water-st., top floor.

Miscellaneous.

DEMONSTRATORS AND LOCAL MANAGERS wanted—For the American Queen Correct Corset, custom made; also general agents to travel and appoint demonstrators. Desk K, American Corset Co., 411-15 So. Sangamon-st.

TEACHERS—A FEW OF GOOD PERSONALITY, 25 to 35 years of age, for educational work, outside of Chicago; must have normal school or college training; $125 per mo. W. H. DUCKER, care of Bellow-Reeves, Monroe Bldg., 104 S. Michigan-av.

WOMAN—OF EDUCATION AND GOOD APpearance, free to leave the city; summer or permanent employment; attractive remuneration; dignified work appealing to a woman of culture; only high type women need apply. Call at once or address, giving particulars.
R. W. SHUMAN, 509 S. Wabash-av.

Help Wanted with Investment.

LINOTYPE OPERATOR—WHO CAN INVEST $1,000; will secure permanent position, established company. Address Linotype Operator, P. O. Box 363, Chicago.

Employment Agencies.

COMPETENT STENOGRAPHERS, BOOKKEEPERS, AND OFFICE ASSISTANTS seeking employment offering the best returns will find it to their advantage to register with the INDEPENDENT OFFICE HELP SERVICE, a medium of clearing between employers offering high grade positions and efficient office workers. Our methods give to each advantages not heretofore available through organizations of this nature.
WE ARE IN NEED OF HIGH CLASS OFFICE HELP AT ONCE TO FILL POSITIONS NOW ON OUR BOOKS.
A conspicuous feature of membership privileges is speed classes for stenographers three days each week, 1 to 2 p. m., without extra charge. Special speed classes Tuesdays and Fridays, 6 to 8 p. m.
INDEPENDENT OFFICE HELP SERVICE,
702 Willoughby Building,
81 East Madison-st.
Anna Hay Detrich, Manager. Tel. Rand. 3620.

HIGH GRADE WOMEN—
We simply must have more high grade women to meet the demand. We especially need
STENOGRAPHERS, $12-$15; BKKPRS., $15-$18;
GENERAL OFFICE GIRLS, $6-$7-$8; Typists, Graphophone, Multigraph, Switchboard, and Elliott Fisher Oprs.
We never get enough General Office Clerks to meet the demand. Also Stenographers and Bookkeepers.
Costs nothing to talk it over.
CRAIG EMPLOYMENT AGENCY,
507, 167 W. WASHINGTON-ST.

STENOGRAPHERS, UND.	$18.50
STENOGRAPHERS	10.00
A1 TYPIST, UND.	55.00
BILLING CLK., R. R.; L. C. SMITH	45.00
TYPIST OR GRAPHOPHONE OPER.	$9- 10.00

AMERICAN EMPLOYMENT ASSOCIATION, 68 W. WASHINGTON-ST.

FEMALE HELP WANTED — ALL KINDS; American and foreign; first class references; highest wages paid. Apply Room 1, State Bank Bldg., Highland Park, Ill. J. M. DONSING.

4 STENOGRAPHERS, $17-$15-$14-$12; 4 TYPists, machine billers and policy writers, $30 to $55; office girls, $6 to $10. AMERICAN RAILWAY BUREAU, 6 No. Clark.

Free Typewriter Employment Bureau.

STENOGRAPHER—WE HAVE AN EXCEPtional position for high class stenographer who is accurate and trustworthy; position carries with it the possibility of an exceptionally advantageous future. Apply 9 a. m. prepared to work if accepted. THE OLIVER TYPEWRITER COMPANY, 167 N. Dearborn-st.

STENOGRAPHER—YOUNG LADY LIVING ON West Side, to take dictation in Greek. Underwood Typewriter Co.

LOST AND FOUND.

BELT BUCKLE—LOST—SILVER. REWARD. Address T 446, Tribune.

BOSTON BULL TERRIER—LOST—BRINDLE and white markings; harness with H. H. C.; female; reward. Return to 505 W. 61st-st.

BROOCH—LOST — GOLD, SET WITH AMEthyst and pearls. Reward. Phone Diversey 9147.

CASE SURGICAL INSTRUMENTS—LOST — ON Jackson Park car. Reward. DR. VON WEDELSTAEDT, 1500 E. 57th-st.

CUFF PIN — LOST — ENGRAVED WITH MY name. F. HARSH, St. Luke's Hospital.

DOG—LOST—FRENCH BRINDLE BULL. Reward for return. 1352 Carmen-av.

FOX TERRIER—LOST—BROWN HEAD, BLACK spot on back; answers to "Sport." 4946 Washington Park-ct., 1 blk. E. Grand-blvd. Reward.

GOLD BEADS AND LOCKET—LOST—ON MONroe-st., east of Homan-av. Reward. W. C. EVANSON, 114 S. Homan-av. Garfield 2599.

LEATHER WALLET — LOST — TUESDAY night on Evanston "L," containing papers Southern Lumber Co. Address C. C. BEARD, Brevoort Hotel.

LOST—TAN AND WHITE BULL TERRIER. 4122 Cottage Grove-av.; reward. Automatic 76-873.

PIN—LOST—SATURDAY EVENING; GOLD crescent; pin set with diamonds; reward. Address H J 490, Tribune.

POCKETBOOK—FOUND—ON STATE-ST. CALL at 1602 Republic Bldg.

PURSE—LOST—CONTAINING NOTES PAYAble to H. H. Taylor and other valuables. Finder telephone Diversey 9190 and learn of reward.

STRING OF PEARLS—LOST—LIBERAL REward. H. W. FISHER, 311 Belden-av.

S. S. MONOGRAM—LOST—FOR AUTOMOBILE radiator; liberal reward. 4303 Grand-blvd.

WATCH—LOST—MAY 2, IN HYDE PARK OR downtown—Open faced gold watch; monogram G. E. C. on back; black ribbon fob. Reward. 5538 Washington-av. Midway 6968.

WATCH—LOST—LADY'S GOLD WATCH AND fob; monogram "L. T. C." Phone Drexel 7190. 4814 Calumet-av., 1st. Reward.

PERSONAL.

PERSONAL—WANTED—INFORMATION REgarding Elizabeth Stevenson, who left Paisley, Scotland, for Chicago, in December, 1890, will be gratefully received by her sister, MRS. M. SMITH, 19 Seedhill-road, Paisley.

PERSONAL — ANY ONE KNOWING THE whereabouts of C. H. Brown, formerly 550 Dearborn-av., please communicate with H T 137, Tribune.

PERSONAL—ALICE: ANSWER TO YOUR question is yes. Hope you keep well. Am pretty well and absent from headquarters. Remember me to Bessie. NICK.

PERSONAL—I WILL NOT BE RESPONSIBLE for any debts except those made by myself. GEO. B. ERB, 6243 Drexel-av.

PERSONAL—ON AND AFTER MAY 15, 1912, I will not be connected with Zibell Bakery at 3105 S. Center-av. OTTO ZIBELL.

BUSINESS PERSONALS.

PERSONAL.
ROBINSON'S PATENT BARLEY AND PATENT GROATS FOR INFANTS, MOTHERS, AND INVALIDS.
Recommended by the best medical authorities for their purity and quality.
FOR INFANTS Robinson's Patent Barley with fresh cow's milk is the best substitute for mother's milk. Easily digested; nourishing; gives both bone and muscle. Invaluable in typhoid cases.
FOR NURSING MOTHERS, CHILDREN AND INVALIDS, Robinson's Patent Groats — a food without an equal—easily digested; sustains and strengthens.
At Grocers and Druggists.
Book, "Advice to Mothers," Free.
JAMES P. SMITH & CO., Importers
33 E. S. Water-st., Chicago
90 Hudson-st., New York.

PERSONAL—POSITIONS OPEN; TO GET EXPErienced help I offer to teach the entire course in hairdressing and beauty culture for $35. MATH. THOME, Wholesale Hair Goods, 22 W. Monroe-st., Majestic Building.

PERSONAL—HAVE YOU CORNS? IF SO, TRY CACTUS CORN CALLOUS COMPOUND. All druggists, 25c, or will be sent on receipt of price. Money back if not satisfied. Cactus Remedy Co., Kansas City, Mo. Chicago Office, 4189 Halsted-st.

PERSONAL — I HAD THIRTY TEETH EXtracted without pain at the Boston Dental Co., 18 S. State, July 16, 1911, and highly recommend them. MRS. K. TURNER, 3349 Wallace-st.

PERSONAL—SAVE YOUR HAIR — FREE MIcroscopic examination of hair and scalp. Prof. John H. Austin, bacteriologist; 33 yrs.' practice; 12 years at 37 McVicker's Theater Bldg. Call or write.

PERSONAL — FURNITURE REPAIRED, UPholstered, mattresses made, cabinet work, vacuum cleaning. McGWIN, 216 E. 33d. Douglas 3647.

PERSONAL — $25, FULL COURSE IN HAIRdressing, manicuring, facial massage, hair weaving. MME. ANN, 309 177 N. State-st.

PERSONAL — SUPERFLUOUS HAIR, MOLES, etc., destroyed forever with electric needle. AUGUSTA KALLMAN, 5 So. Wabash-av., R. 1410.

PERSONAL — WE TEACH HAIRDRESSING, manicuring, facial massage, scalp treatments. Send for free booklet. E. Burnham, 138 N. State-st.

PERSONAL—SUPERFLUOUS HAIR REMOVED by multiple electrolysis; work guaranteed. ELLA LOUISE KELLER, 36 S. State-st., R. 1200.

PERSONAL—MISS GRAFF, MISS DUNHAM and Mme. Johnson, experts in electrolysis; sittings, $1. New 130 N. State-st., 5th floor, Suite 51.

PERSONAL—MME. FOLLETTE, 70, 182 STATE-st.—Superfluous hair, warts, moles permanently removed with electric needle; no pain; no scar.

PERSONAL — SUPERFLUOUS HAIR PERMAnently removed by multiple electrolysis; 30 yrs. in business. MME. STIVER, 1407 Auditorium Bldg.

PERSONAL—TOURS IN EUROPE BY EXPERT French courier or tutor; 4 languages. PR. BARREAU, Y. M. C. A., Hyde Park city.

PERSONAL — MME. GEIGER, 1231 N. CLARK. Expert masseuse; graduate German university.

TRADE SCHOOLS.

WANTED—LADIES TO CALL AND INVESTIgate our system of teaching hairdressing with the Herrmann permanent hair wave, manicuring, facial massage, chiropody or electrolysis. This is the largest and best equipped institution of the kind in the world. We teach by our own method of free clinic. Expert instructions, demonstrations, and examinations. Few weeks completes. Call or write for illustrated booklet. MOLER COLLEGE, 738 S. Wabash-av.

GIRLS—TO LEARN COMPTOMETER, ADDING machine operation, bookkeeping, bus. forms, typeing, etc. Day and eve. classes. Become expert calculating accts. Highest paid. Best hours, all for one fee. Why pay as much or more and get less? Free booklet. 427-430 Ashland Block.
CHICAGO CALCULATING CO.

GIRLS—OVER 17, LEARN TO OPERATE comptometer adding machine; day or evening; good salaries. E. C. WARNER, 600 Ellsworth Bldg., 537 S. Dearborn. Tel. Harrison 7767.

337 W. MADISON-ST.—WANTED—ELLIOTT Fisher operators; will also teach operating of machine to bright girls. Apply ELLIOTT FISHER CO.

LADIES—RELIABLE HOME WORK STAMPING transfers, $1.50 doz., guaranteed. Don't write; call. 177 N. State-st., near Lake. Room 312.

DRESSMAKING-MILLINERY SCHOOLS.

VALENTINE'S CUTTING, DESIGNING, DRESSmaking Colleges, 118 N. State, opp. Field's, 2623 N. Clark, 2336 W. Madison, 4940 S. Ashland; day and night school. Patterns cut to fit.

KEISTER'S LADIES' TAILORING COLLEGE, 40th-st. and Cottage Grove-av. Call or write for terms. MARIE BALLEW, Principal.

GARFIELD SCHOOL OF MILLINERY—MOST thorough in city; positions furn.; 3342 W. Madison. Kedzie 6557.

ESTABLISHED IN 1876; OLDEST AND BEST place to learn dressmaking and tailoring. Patterns cut. McDOWELL SCHOOL, 209 S. State-st.

CASTOFF CLOTHING.

S. LEVINE PAYS HIGHEST PRICES FOR gents' and ladies' fancy street clothes, evening and dinner gowns, furs, gents' fur lined coats, feather beds. 1254 Jefferson. Tel. Canal 1108.

YOUNG EASTERNER IN POOR CIRCUMstances wants dark blue suit; tall, broad; garments of clean, honorable professional man only. Address P 304, Tribune.

STARR & SACKS PAY HIGHEST PRICES FOR LADIES' EVENING AND DINNER GOWNS AND GENTLEMEN'S CLOTHING. 343 N. CLARK-ST. TEL. RANDOLPH 3812.

MRS. H. STARR, NO. 617 S. STATE-ST. PHONES Harrison 3686, Drexel 1002. Pays highest prices for ladies' and gentlemen's discarded clothes.

A HINT TO THE WISE: DON'T SELL YOUR clothing and shoes until you see GORDON. Canal 947. 1412 Halsted-st.

MRS. H. SHALLAT, 2408 STATE-ST., PAYS high prices for ladies' and gents' slightly used garments, dinner and evening gowns. Cal. 3156.

STARR & SACHS PAY HIGHEST PRICES FOR LADIES' AND GENTS' DISCARDED CLOTHING. PHONE RAND. 3813. 343 N. CLARK-ST.

SILBERSTINE, 1231 N. CLARK, PAYS HIGHEST price for ladies', gents' used clothing. North 3350.

J. GOLDSTEIN, 1351 S. UNION-ST., PAYS highest prices for castoff clothing. Postal.

CLOTHING, FURS, ETC.

HANDSOME BLUE CREPE METEOR DRESS—Newest shade, bust 42; never worn. Phone Drexel 8722.

TO RENT—BRAND NEW DRESS SUITS, TUXedos, Prince Alberts. T. C. SCHAFFNER, 130 N. State-st., opp. Field's, Central 4875.

SALESMAN'S ROAD SAMPLES, WAISTS AND dresses mfg. prices. Room 312 Baltimore Bldg.

CLEANERS AND DYERS.

AUG. SCHWARZ [ESTAB. 1856], GENERAL cleaner and dyer of all garments, carpets, and rugs; prompt service; 3 stores, 109-11 W. Illinois-st., 12 N. Dearborn-st., 1466 W. Madison. Main 3820.

DAVID WEBER, EXPERT DYER AND CLEANer. Main office, 3523-3529 State-st.; 1613 E. 43d, 3019 Michigan-av., 130 E. 22d-st., 36 E. Monroe-st. [Palmer House block]. Telephone Douglas 524.

DOGS, BIRDS, POULTRY, ETC.

FOR SALE—PEDIGREED FRENCH BULL; FEmale; fine coat; dark brindle; large bat ears; good head; must dispose; cannot keep in apartment. Call DR. J. J. MILLER, 118 Division-st., nr. Clark.

JUST ARRIVED—BOSTONS, PUPPIES, AND grown; imported Eng. bulls, poodles, bull terriers; all breeds at stud; dogs boarded. 2415 State. Cal. 4819.

BARGAINS—PEDIGREED BOSTON TERRIERS, all ages; poodles, bull terriers, fox terriers, $5; Bostons at stud. 2231 Michigan-av. Calumet 2076.

FOR SALE—PEDIGREED GOLD [illegible] BOSTON bull terrier; must sell; dogs not allowed in our bldg. Address H T 587, Tribune.

RUSSIAN WOLF HOUND, PUPPIES AND bitch for sale cheap. Pedigreed. 4324 Prairie-av., barn.

WANTED—SETTER, MALE; SEND DESCRIPtion, age, price. Address T 463, Tribune.

TO RENT—ROOMS—SOUTH.

BERKELEY-AV., 4216—TO RENT—DESIRABLE room for one or two employed ladies; quick transportation. Call evenings.

BOWEN-AV., 663—TO RENT—FINE FURNISHed outside rooms with running water; one block to surface cars and L. Oakland 2501.

CALUMET-AV., 2016—TO RENT—LARGE AND small rooms; running water; pleasant, cozy home, overlooking lake; board optional. Calumet 3571.

CALUMET-AV., 3408—TO RENT—NICELY FURnished front parlor and other rooms; every conv.

CALUMET-AV., 4413, APT. 3—TO RENT—NEWly furn. front room; 43d exp.

CALUMET-AV., 5359, 1ST APT. — TO RENT—Nicely furn. cor. mod. room; lav.; blk. Wash. Pk.

CALUMET-AV., 4204—NEAR EXPRESS STAtion; good rooms, low, to good parties.

CALUMET-AV., 5258 — TO RENT — EXTRA large corner room, furn. or unfurn. Drexel 4798.

CALUMET-AV., 4348—TO RENT—LARGE RMS., also parlor; reasonable; bath, electric, L express.

DREXEL-BLVD., 3989—TO RENT—A BEAUTIful suite of rooms furnished or unfurnished, lavatory, 2d floor; also small room in front of a porch; a beautiful location; ½ square to Kenwood exp.; suitable for 3 gentlemen. Phone Oakland 5197.

DREXEL-BLVD., 4112—TO RENT—NICELY furn. front room with alcove; suitable for 2 gents or couple; all mod. conv.; hskpg. priv.; excel. trans., L exp., I. C., surf.

DREXEL-BLVD., 4012—TO RENT—FURNISHED large front room with alcove, lavatory, closets; also single room, lavatory, telephone; gentlemen preferred.

ELLIS-AV., 4163, APT. 3 — TO RENT—LARGE, elegantly furn. front room, all modern conv.; gent. pref.; priv. family; excel. trans.; L exp., I. C., surf.

ELLIS-AV., 3846, 2D—TO RENT—ATTRACTIVE, well furnished outside room; r. water, el. l., priv. fam. MACDONALD, Douglas 2648.

ELLIS-AV., 4312, APT. A-6—TO RENT—BEAUtiful furn. front rm.; priv. lav.; all mod. conv.; excellent trans.; I. C., L exp., surf.

ELLIS-AV., 3846, 2D—TO RENT—ATTRACTIVE, well furnished outside room, r. water, el. l., priv. fam. MACDONALD, Douglas 2648.

ELLIS-AV., 4508—TO RENT—FRONT ROOM, closet; detached house, lawn, porch; also small room.

ELLIS-AV., 3532—TO RENT—ELEG. FURN. front and single rooms; run. water; good transp.; board opt.; private family.

ELLIS-AV., 4155, APT. 5—TO RENT—BEAUTIful front suite of rooms, all mod. conv., high class bldg.; excel. trans.; I. C., "L" exp., surf.

ELLIS-AV., 3802, APT. 42—TO RENT—ROOM IN young married couple's apt.; best transp. Douglas 5061.

FIFTY-EIGHTH-ST., E., 366—TO RENT—LARGE high class room in new building facing W. Park; 2 men; excellent transportation.

FIFTY-EIGHTH-ST., E., 366, 3D FLAT—TO Rent—Large high class room in new building, facing W. Park; 2 men; exc. trans.

FORTY-FOURTH-ST., E., 215, 3D APT.—TO Rent—Large, light elegant furn. room; priv. home; L exp., Indiana.

FORTY-FIFTH-PL., 432, 2D—TO RENT—NICEly furn. room, all mod. conv., priv. family; excellent trans. and location; "L" exp., surf. Drexel 5844.

FORTY-SEVENTH-ST., 1322—TO RENT — IN Kenwood, 1 block from the lake and Ill. Cen. surface cars at corner; rooms large, all outside; newly decorated, expensively furnished, everything new, single or en suite. Ken. 2053.

FORTY-SEVENTH-ST., E., 1326, 3D APT.—TO Rent—Large outside, exceptionally well furnished room; high grade private apt.; first class people employed; view of lake; I. C. and electric cars.

FORTY-SEVENTH-ST., E., 1326, 1ST APT.—TO Rent—Large, light rm., mahog. furn., priv. bath; conv. to I. C. and surf. Drexel 7619.

FORTY-EIGHTH-PL., E., 437, NEAR GRAND-blvd.—To Rent—Front room, private home, modern; gentleman only. Phone Drexel 8124.

GRAND-BLVD., NR. 51ST—TO RENT—ELEgant front rm., newly decorated and furn.; high class, modern residence; every conv.; priv. family. Oakland 171.

GREENWOOD-AV., 4404—TO RENT—STRICTly high class rooms; single or en suite; lavatory or adjoining bath; to rent at prices low for Kenwood; transportation best in Chicago.

INDIANA-AV., 5704, 1ST APT.—TO RENT—TWO elegantly furnished front rooms, single or en suite; also 2 single rooms; all modern conveniences; price reasnable; excellent transportation, South Side L and surface line.

INDIANA-AV., 2012, 1ST—TO RENT—ELEgantly furn. rooms; light, clean; everything brand new; all conv.; reas.; phone. Call to appreciate.

INDIANA-AV., 2003—TO RENT—ELEGANTLY furn. rooms; also suite; in new apt.; all mod. conv.; 10 min. to loop; gentlemen. Mrs. Denton.

INDIANA-AV., 2000—TO RENT—BEAUTIFULly furn. rooms; every conv.; phone; ex. transp. MRS. FISHER.

INDIANA-AV., 4552—TO RENT—TWO LOVELY furnished rooms, sun parlor and bedroom. All modern, call evening or morning, 2d flat.

INDIANA-AV., 5510, 3D—TO RENT—LARGE front room, lav. Phone Normal 224. Gentlemen. HASTINGS.

INDIANA-AV., 5512, 3D APT.—TO RENT—Large south elegantly fur. room in high class apt.; gentleman; private. Wentworth 8141.

INDIANA-AV., 4802, APT. 11—TO RENT — A neatly furn. front bedroom; good size; want lady employed.

INDIANA-AV., 4637, 2D—TO RENT—LARGE, pleasant room for 1 or 2; modern; L exp. and surf.

INDIANA-AV., 4608, 3D APT.—TO RENT—A beautiful furnished room; lavatory; 47th L exp.

LAKE-AV., 4324, 2D—TO RENT—BEAUTIFULly furn., newly decorated rooms; single or en suite; all mod. conv.; excellent trans.; I. C., L exp., surf.

LAKE-AV., 4533—TO RENT—2 ELEGANTLY furn. front rooms, single or en suite; all modern conv., running water; price reasonable; excellent trans., I. C., L exp., and surf. Board optl.

LAKE-AV., 4352—TO RENT—IN HIGH CLASS, beautifully furn. apt. bldg.; have front and side rooms; closets; fine baths; $4 to $6; surf., I. C. and L exp. MISS MOSHER.

LAKE-AV., 4011, 3D—TO RENT—BEAUTIFULly furn. front room, overlooking lake; indiv. porch; all mod. conv.; bd. opt'l. I. C., L ex., surf.

LAKE-AV., 4015, 2D FLAT—TO RENT—LARGE room, 2 employed; exc. b.; I. C., Ken. exp., and surface. Strictly modern. Oakland 1823.

LAKE-AV., 3631, 1ST FLAT—TO RENT—NEWly decorated rooms, lady or gentleman employed; modern convenience.

LAKE-AV., 3631, 1ST FLAT—TO RENT—VERY desirable large front room, business gentleman preferred.

LAKE-AV., 3540—ROOMS, SINGLE OR SUITES, overlooking lake, private baths; boarding.

LAKE-AV., 4316, 2D—TO RENT—BEAUTIFUL front suite; priv. fam.; excel trans. Oak 4524.

LAKE-AV., 4211, APT. 3—TO RENT—BEAUTIfully furn. parlors, single or en suite; gents.

LAKE-AV., 4822—TO RENT—NICELY FURnished rooms; running water; private family.

LEXINGTON-AV., 6236, 1ST—TO RENT—LIGHT outside room in new bldg.; pri. fam.; running water, lavatory; I. C., "L" exp. Mid. 6462.

MICHIGAN-AV., 3524—TO RENT—BEAUTIFULly furnished front rooms; private lavatory and all modern conveniences; excellent transportation; reasonable; breakfast optional.

MICHIGAN-AV., 2446—TO RENT—SUITES, 2 rooms and bath complete for housekeeping; everything new, clean, and dainty; most convenient location in city; $8 to $12 weekly.

MICHIGAN-AV., 4800—TO RENT—GENTLEMEN appreciating sunshine, invigorating air, neatness, can obtain desirable rooms here; steam, hot water; phone.

MICHIGAN-AV., 3437 — TO RENT—NICELY furnished rooms; best transp.; running water in all rooms; reasonable rates. Phone Douglas 561.

MICHIGAN-AV., 2633—TO RENT—HANDSOME large front parlor; also other rooms.

MICHIGAN-AV., 3159—TO RENT—BEAUTIFUL furnished rooms, reasonable, en suite or single.

MONROE-AV., 6201, 3D—TO RENT—2 ROOM suite for married couple, kitchen privilege if desired; also single rooms, near I. C., "L" exp.

MONROE-AV., 5628—TO RENT—LARGE FRONT bedroom for married couple; five minutes' walk from I. C.

MONROE-AV., 6159, 3D—TO RENT—NEWLY furn. front room in pri. fam.; I. C. and "L."

MONROE-AV., 6460—TO RENT—LARGE ROOM; nice home for gentleman; house; I. C. and L exp.

OAKWOOD-BLVD., 857—TO RENT—2 ELEgant front rms., single or en suite; lavatories and mod. conv.; excellent trans., I. C., L exp., and surf.

OAKWOOD-BLVD., 642—TO RENT—ELEGANTly furnished rooms; single or en suite; private residence; most desirable for men.

PRAIRIE-AV., 2009—TO RENT—ELEGANTLY FURN. ROOMS AND SUITE, WITH PRIVATE BATHS; EVERYTHING FIRST CLASS; MOD. CONV.; 10 MIN. TO LOOP.

PRAIRIE-AV., 2027—TO RENT—A ROOM OR suite of rooms in exclusive neighborhood to refined people; priv. bath optional; every comfort and conv.; reas.

PRAIRIE-AV., 4947—TO RENT—BEAUTIFULly fur. front parlor; also single room; gent or couple; 51st-st. L ex.; reas. Kenwood 4196. MRS. HOOD.

PRAIRIE-AV., 4640, 2D APT.—TO RENT—Nice sunny furn. large room; mod.; elec. lights; 47th L express.

PRAIRIE-AV., 2112—TO RENT—ELEGANTLY furnished rooms and suite; running water, priv. baths, with or without board; nom. summer rates.

PRAIRIE-AV., 4759, 2D APT.—TO RENT—LIGHT well furn. front room, all conv.; private family; trans. L and surface. Phone.

PRAIRIE-AV., 4430, 3D—TO RENT—2 CONNECTing rooms or single, in modern apt., with or without board; fine transportation; private family.

PRAIRIE-AV., 4727, 3D—TO RENT—LARGE front and side room; all conv.; priv. fam.; L ex.

PRAIRIE-AV., 4241—TO RENT—LARGE FRONT room; lavatory; priv. family; express service.

PRAIRIE-AV., 4801—NICE AIRY ROOMS, WITH board; single or double; 47th L.

SIXTIETH-ST., E., 811, APT. 35—TO RENT—Nice, light parlor, modern, near L; 1 blk. Washington Pk.; gents pref. Went. 7259.

SIXTY-FIFTH-PL., 1410—TO RENT—LARGE front room; priv. fam.; I. C. and Jackson park.

SOUTH PARK-AV., 3428—TO RENT—EXCEPtionally large front room with alcove, facing Grand-blvd.; beautifully furnished; brass bed, box springs, felt mattress, new rug, running water; also front single room; very reasonable.

SOUTH PARK-AV., 5820—TO RENT—BEAUTIful parlor and alcove facing Washington park; piano. Normal 4862. FRASER.

ST. LAWRENCE, 4948, 3D APT.—TO RENT—Large light front room, modern; near Washington Park; to lady employed. Drexel 7151.

THIRTY-THIRD-ST., E., 50, NR. MICHIGAN—To Rent—Elegant furnished rooms, $3.50 per wk. and up; all rooms have running water, steam heat, electric lights, and phones; also some large rooms with private baths; 10 per week and up.

THIRTY-FOURTH-ST., E., 119, BET. MICH. AND Ind.-av.—To Rent—Large front room; r. water; reasonable.

VINCENNES-AV., 4634 — TO RENT—EXCEPtionally desirable outside room. Phone Drexel 3285. A. BERKEY.

VINCENNES-AV., 4245, 2D—TO RENT—LARGE, light front room and side room; modern; good trans.; board opt.

WOODLAWN-AV., 5243, 1ST APT.—NICELY furn. front room, suitable for two; ref. exchanged.

WOODLAWN-AV., 6414, 3D—TO RENT—PLEASant front room; lady preferred.

WOODLAWN-AV., 4455, 2D—TO RENT—ELEgantly furn. front rm.; all mod. conv.; excellent trans., I. C., L exp., and surf. Drexel [illegible].

YALE-AV., 6446, 2D—TO RENT—FURNISHED front bedroom, modern conv.; gentlemen; refs.

TO RENT—OPPORTUNITY, BUSINESS PEOPLE—Large, light room, 2 closets, good bath, furnished or unfurnished; Kenwood, near "L," I. C., and surface. Phone Drexel 3289 before 11 a. m. or address H L 299, Tribune.

TO RENT—I HAVE NO FAMILY SO CAN SPARE single handsome front room to business people who can appreciate quiet, independent, cheery quarters; I. C., Kenwood L, Ind. 456. Drexel [illegible].

TO RENT—BEAUTIFUL APT. ON GRAND-blvd.; will board married couple, $125 per month; best refs. required. Phone Douglas 3159.

TO RENT—NICELY FURN. FRONT RM.; HIGH class apt. bldg.; near 55th L. Phone Wentworth 6523 evenings.

TO RENT—NICELY FURN. ROOMS; ALL MOD. conv.; excellent location; kitchen priv.; good trans.; reasonable. Oakland 5107.

TO RENT—WILL SHARE WELL FUR. MOD. apt. with two refined young ladies emp.; ideal location. Phone Ken. 4149.

TO RENT—TO WOMAN EMPLOYED, A1 FRONT room in first class apt.; Ken. "L," I. C., and surface. Kenwood 2461.

TO RENT—VERY NICELY FURNISHED rooms; hot and cold water. Douglas 1063.

TO RENT—ROOMS—NORTH.

ALEXANDER-PL., 920, 1ST—TO RENT—LARGE outside room, Sheridan sta. Ph. Graceland [illegible].

ARLINGTON-PL., 605, 2D FLAT—TO RENT—Front room, priv. fam.; gent. Brierley.

BELDEN-AV., 666, 3D—TO RENT—LARGE OR small rooms; board opt.; nr. Lin. Pk. Line [illegible].

BELDEN-AV., 552—TO RENT — LIGHT, AIRY, pleasant rm., adj. bath; priv. home; reas.

BUENA-AV., 901, 2D FLOOR—FURNISHED room, with bath. Tel. L. V. 3427.

CRILLY-ST., 1700—TO RENT—LARGE, LIGHT, newly decorated front parlor; run. water, large closets; also other outside rooms; reas.

DAKIN-ST., 906—TO RENT—ROOM NEWLY furnished; house; block Sheridan station.

DEARBORN-AV., 1532—TO RENT—2 LARGE rooms in newly furn. home; a vacant lot next door gives plenty light and sunshine; best residence section city; 8 doors from park.

DEARBORN-AV., 1155—TO RENT—ELEGANT rooms; steam and elec.; especially desirable for bachelors wishing permanent high class home.

DEARBORN-AV., 1246—TO RENT—HANDsomely furnished large front rooms; also single; running water; best transp.; near park and lake.

DEARBORN-AV., 1317—TO RENT—2D FLOOR front, priv. bath. Large 3d floor, r. water; meals opt.; near park and lake; ref. ex.

DEARBORN-AV., 1635—TO RENT—WELL FURN. modern, clean rooms to refined people.

DELAWARE-PL., W., 15, G—TO RENT—NICEly furn. single room; light; modern.

DEMING-PL., 479, 2D—TO RENT—2 OUTSIDE connecting rooms, single or en suite; blk. Lin. Park and lake; reas.; ex. trans. Diversey [illegible].

EDGECOMB-PL., 987, 2D—TO RENT—FRONT room; mod.; priv.; Sher. exp. Graceland 3671.

ELM-ST., E., 24, NEAR DEARBORN-AV.—To Rent—Nice light rooms, $2.50 up. Tel. [illegible]

ELM-ST., E., 54—TO RENT—LARGE, LIGHT front room; connecting bath; also single room.

EVANSTON-AV., 4242—TO RENT—2 ROOMS; one room suitable for 2; near Buena sta. Breakfast if desired. Lake View 166.

FULLERTON-BLVD., 540—TO RENT—FAMILY has desirable front room, with lavatory; near Lincoln Park; for 1 or 2; refined surroundings.

HAMPDEN-CT., 2717, 3D, 1 BLK. E. OF N. Clark-st., nr. Wrightwood-av., Lincoln Park and beach—To Rent—2 attractive front rooms en suite or separate; st. h. w.; select neighborhood. Meals near.

KENMORE-AV., 4733, 2D APT. — TO RENT—Beautifully furn. rooms, single or en suite; all mod. conv.; 2½ blks. to Wilson exp. Edge. [illegible].

KENMORE-AV., 4636—TO RENT—NICELY FUR. rooms, single or en suite; ½ blk. Wilson exp.

KENMORE-AV., 4240—TO RENT—FRO[illegible] in priv. res.; reas.; ½ blk. to L sta.

KENMORE-AV., 4233—TO RENT—FURN. ROOM, ½ blk. to Buena station. Phone Wellington [illegible].

KENMORE-AV., 4124, 1ST—TO RENT—WELL furn. outside rms.; Sheridan exp. Graceland [illegible].

KENMORE-AV., 4635, 3D—TO RENT—NEWLY furnished room, private family; Wilson exp.

LA SALLE-AV., 1637—TO RENT—LARGE, clean rooms, suitable for 2; use of parlor and piano; ½ blk. pk. and lake; reas.

LA SALLE-AV., 1205—TO RENT—DESIRABLE double large light front room, lavatory; 3d apt.; elevated. Phone North 4867. Reas.

LA SALLE-AV., 1552, 2D—TO RENT—FRONT parlor and single rm.; also light hskpg. suite.

LA SALLE-AV., 1527, APT. 4—TO RENT—LARGE airy front single room, $2.50.

LA SALLE-AV., 1425, 3D—TO RENT—SINGLE and double rooms; newly furn.; $2 and $2.50.

LA SALLE-AV., 1833—TO RENT—NEATLY furn. single room; run. water; large closets.

LELAND-AV., 1311, 2D, COR. MALDEN — TO Rent—Two desirable well furnished front rooms, first floor, modern, strictly high class, reasonable; gentlemen. Wilson exp. Ravenswood 4393.

LINCOLN-AV., 1917, BLK. LIN. PK.—TO RENT—Newly furn. room; strictly mod.; in priv. fam.; reas.

MAGNOLIA-AV., 4700, 2D—TO RENT—LARGE south front room; priv. Rav. 1337.

MELROSE-ST., 553, 1ST APT.—TO RENT—DEsirable room near lake and Sheridan-rd.; private. Graceland 7878.

MENOMINEE-ST., 165—TO RENT—VERY DEsirable light, clean single room for gentleman employed during day; ref. Lincoln 5902.

MOHAWK, 2050, 1ST FL.—TO RENT—NEAR Lincoln Park, newly furnished r., 1 or 2 gentlemen.

OAK-ST., EAST, 7, COR. N. STATE—TO RENT—Rooms, new hotel; private lavatory in each; electric light; shower baths; $4.00 to $7.00 per week.

OAK-ST., E., 67, 2D FLAT—TO RENT—LARGE light, well furnished room; running water.

OAKDALE-AV., 668, D—TO RENT—2 NEWLY furn. front rooms, connecting or separate, to business people; spacious closets, electric lights, unlimited hot water; private apt.; no other roomers; Clark or Evanston cars; 15 min. downtown.

ONTARIO-ST., E., 216—TO RENT—NEWLY decorated rooms, double, single, or en suite. Ph. North 5357.

ORCHARD-ST., 2474—TO RENT—2 FRONT bedrooms; steam heat, bath; also 3 rooms light housekeeping; separate flat; near pk. and cars. Phone Lincoln 6181.

RACINE-AV., 4541, 1ST—TO RENT—LARGE cheerful room; priv. fam. Edge. 2902.

RAVENSWOOD-PK., E., 4503, APT. 4—TO RENT—Front parlor and bedroom, suitable for 2 or 3 young men; lavatory, elec. light, gas, phone; close to C. & N. W. Sta., Ravenswood exp. LUETKE.

ROSLYN-PL., 415—TO RENT—LARGE FRONT room; also single room, adj. bath; 3 doors Lin. Pk.; $3 up. N. Clark-st. car.

SHEFFIELD-AV., 3758, 1ST—TO RENT—LARGE room, all conveniences; private family; near Sheridan-rd. exp. sta. N. W. L; reasonable.

SHERIDAN-ROAD, 4655, 2D—TO RENT—PLEASant furnished room. Phone Ravenswood 1807. DILLON.

SHERIDAN-RD., 4659, 3D—TO RENT—HOMElike place; conv. suite; board opt. Edge. 2787.

SHERIDAN-RD., 4415, BELL 1—NICE FRONT room; Wilson sta.; reasonable.

STATE-ST., N., 1202 — TO RENT — LARGE, light, cool front room, large closets, suitable for 2; ex. trans.; reas.

STATE-ST., N., 1236 — TO RENT—COMF. FURN. single room for gentlemen; good trans.

SUNNYSIDE, 1003, 2D—TO RENT—CONNECT. front, also side rooms; Wilson exp.; board. Rav. 738.

SUPERIOR-ST., E., 200—TO RENT—MODERN newly decorated elegantly furnished rooms; connecting bath; walking distance.

WALTON-PL., E., 40, APT. G, 2D FLOOR—TO Rent—2 connecting front rooms, nicely furnished; newly decorated; 1 block to lake; walking distance; reasonable.

WELLS-ST., 1784—TO RENT—GENTLEMEN, 2 swell single rooms, private family; running water; double if desired; 15 min. to loop; phone; cheap. TAYLOR.

WINTHROP-AV., 4871—TO RENT—NICELY furnished suite of 3 rooms and priv. bath and also single room, near Wilson and Evanston exp. sta.

WINTHROP-AV., 4800, 1ST—TO RENT—NICEly furnished front room, modern, 2 blocks from Wilson exp.

WINTHROP-AV., 4836, 3D—TO RENT—PLEASant room for 1 or 2 gentlemen. Ravenswood 2845.

WINTHROP-AV., 4710—TO RENT—MOD. NEWly furn. rooms; also housekeeping suite.

WRIGHTWOOD-AV., 646 — TO RENT — LARGE room and alcove, for housekeeping or sleeping, close to Lin. Park; ex. trans. Diversey [illegible].

WRIGHTWOOD-AV., 528, 2D FLAT—TO RENT—East side; room, gentleman employed; a. h. bath; private family; car line.

TO RENT—TO TWO GENTLEMEN OR COUPLE, suite of two rooms and one single room connecting with bath; newly furnished; 1½ blocks from Sheridan station. Will serve two meals. Phone Lake View 2176.

TO RENT—LINCOLN PK., LARGE BAY WINdow rm., facing park, in business girl's flat; breakfast optl.; elec. lgt.; piano. Randolph [illegible] or Lincoln 3198.

TO RENT—NR. SHERIDAN STATION, LARGE light, well furnished room; tel. in room; no other roomers; only those who appreciate the best. Telephone Graceland 1868.

TO RENT—N. EDGEWATER—BEAUTIFULLY furnished rooms in private home near the lake and L. Phone Edgewater 8545.

TO RENT—LARGE FRONT ROOM; EVERY conv.; Wilson exp.; gentleman; $3.50. Graceland 6330.

TO RENT—LARGE FRONT ROOM, VERY DEsirable, gentleman, nr. Lin. Pk., lake. Ph. Dearborn 1151.

TO RENT—ATTRACTIVE ROOMS, LARGE closets, bath, hot water, phone, low rentals to steady people, near park. 2142 Cleveland-av.

TO RENT—ELEGANTLY FURNISHED FRONT rooms; bath, electric light, and elevator service. Telephone North 4249.

TO RENT—TO 2 WOMEN EMPLOYED ALL day 2 rooms; washing and breakfast; excellent references required. Address H. T 317, Tribune.

TO RENT—NICELY FURNISHED ROOMS, ALL modern conveniences; 2½ blks. from Wilson exp. Address H F 370, Tribune.

TO RENT—NICELY FURN. RM., MOD. APT., 1 blk. Wilson exp. Tel. Edgewater 6613.

TO RENT—ROOMS—WEST.

ADAMS-ST., W., 3155, 1ST APT.—TO RENT—Neatly furnished room, steam, electric light; all conveniences; excellent transportation.

HAMLIN-AV., N., 222, 2D APT.—TO RENT—Newly furn. room, overlooking Garfield Park; mod.; excel. trans.

HAMLIN-AV., N., 204, 2D APT.—TO RENT—Single and frt. suite of rms., overlooking Garfield Pk.; bd. op.; excel. trans. and location. Ked. [illegible]

JACKSON-BLVD., 2045—TO RENT—2 NICELY furn. rooms, mod.; priv. fam.; ex. trans.; reas.

MONROE-ST., 1944—TO RENT—BEAUTIFUL southeast rooms in newly furnished private home; continuous hot water; positively clean.

WARREN-AV., 2152—TO RENT—W. SIDE—Front and back rooms, nicely furnished; running water in one; hot and cold bath, phone, good transportation and location. Apply [illegible] every night after 6 p. m.

TO RENT—ROOMS—WEST.

TO RENT—ROOMS—SOUTH.

TO RENT—ROOMS—SUBURBAN.

TO RENT—ROOMS AND BOARD.

TO RENT—HOUSEKEEPING ROOMS.

TO RENT—FURNISHED FLATS.

TO RENT—FLATS—NORTH.

TO RENT—FLATS—WEST.

TO RENT—FLATS—SOUTH.

TO RENT—FLATS—SUBURBAN.

TO RENT—STORES—DOWNTOWN.

TO RENT—STORES—NORTH.

TO RENT—STORES—WEST.

TO RENT—STORES—SOUTH.

TO RENT—STORES—SUBURBAN.

TO RENT—OFFICES AND STUDIOS.

TO RENT—HOTELS.

TO RENT—GARAGES.

TO RENT—MISCELLANEOUS.

WANTED—TO RENT—ROOMS.

WANTED—TO RENT—FLATS.

WANTED—TO RENT—STORES.

WANTED—TO RENT—OFFICES AND STUDIOS.

WANTED—TO RENT—MISCELLANEOUS.

BOARD AND LODGING—SOUTH.

BOARD AND LODGING—WEST.

BOARD AND LODGING—NORTH.

BOARD AND LODGING—SUBURBAN.

BOARD AND LODGING—HOTELS.

ROOMMATES.

BUSINESS CHANCES.

PERSONAL.

MARRIAGE LICENSES.

BIRTHS.

MARRIAGES.

DEATHS.

CARDS OF THANKS.

FUNERAL NOTICES.

LODGE NOTICES.

SPECIAL NOTICES.

AUCTION SALES.

EXCURSIONS AND MARINE.

RAILROADS AND TRANSPORTATION.

AUTOMOBILES.

BICYCLES.

SITUATIONS WANTED—MALE.

SITUATIONS WANTED—FEMALE.

HELP WANTED—MALE.

HELP WANTED—FEMALE.

BUSINESS OPPORTUNITIES.

EDUCATIONAL.

DANCING.

MUSICAL.

FINANCIAL.

LOANS.

REAL ESTATE FOR SALE.

REAL ESTATE WANTED.

REAL ESTATE EXCHANGE.

REAL ESTATE—OUTSIDE CITY.

REAL ESTATE—FARMS.

REAL ESTATE—MISCELLANEOUS.

BUILDING MATERIALS.

HOUSEHOLD GOODS.

MISCELLANEOUS.

TO RENT—HALLS.

TO RENT—BUSH TEMPLE, NO. CLARK-ST. and Chicago-av.; beautifully equipped lodge halls for dances, banquets, and parties. C. C. SPOTSWOOD, Agent. Phone North 1181.

TO RENT—BUSH TEMPLE THEATER—DURing May and June will rent for special nights, commencements, concerts and other entertainments. C. C. SPOTSWOOD, Agt., Tel. North 1181.

TO RENT—OAKLAND MUSIC HALL, 3967 COTtage Grove-av.; dances and theatricals. HOLTON, SEELYE & CO., 140 S. Dearborn-st.

TO RENT—BUILDINGS.

TO RENT— Building, n. w. cor. of Clinton and Ewing-st., 43x100 ft.; 4 floors and high basement; power plant, freight elevator, splendid light; close to depots; low rental. THE UNIVERSITY OF CHICAGO. Franklin 214. 124 S. La Salle-st.

TO RENT—BUILDING, CANAL AND KINZIE; 5 floors and basement, 100x150; 3 elevators; steam heat; power; light on four sides; 200 lbs. to floor; insurance 32c; sprinkler and track for 4 cars. MURDOCK, JAMES & CO., 17 N. La Salle-st. Franklin 253.

TO RENT— 3 story and basement building, 80x70, elevator and heating plant, Lake-st., near Robey-st., with 2 car lines and elevated. H. H. WALKER & CO., 201 Tacoma Bldg.

TO RENT—560-562 MONROE, NR. CLINTON; 6 stories and high basement, heavy mill, 40x160; good light; two electric elevators, two large boilers; low rent and possession to suit; com. to brokers. FRANK S. PAGIN & CO., 32 W. Washington-st.

TO RENT—THREE STORY AND BASEMENT building, 163 North Franklin-st., 80x80 ft.; elevator. SEYMOUR MORRIS, Randolph 2296. 112 W. Adams-st.

TO RENT — ST. CLAIR BUILDING, N. W. COR. Erie and St. Clair; daylight. BOWES REALTY CO., 30 N. La Salle-st.

TO RENT—BLDG., 30,000 FT., NR. 16TH-ST., for autos or other mfg.; only 12c sq. ft. A. J. MONTAGUE & SON, 25 N. Dearborn. Cent. 5012.

TO RENT—BARNS AND GARAGES.

TO RENT—2549 S. HALSTED-ST.; LARGE BRK. barn with loft. COOPER, FARWELL & ELLINWOOD, 25 N. Dearborn-st.

TO RENT—ROOM FOR 2 OR 3 AUTOS OR LIGHT delivery cars in private garage; well equipped repair shop with 1st class mechanics. Rear 1247 N. La Salle-av.

TO RENT—PRIVATE GARAGE FOR THREE Machines. 536 Deming-pl.

TO RENT—LARGE BARN SUITABLE FOR garage. Tel. Monroe 486.

TO RENT—1311 DEARBORN-AV., 30X20 FT.; room for 6 cars in priv. garage; cement floor.

TO RENT—GARAGE; PRIVATE USE; FLAT above. Apply 1002 Dearborn-av.

TO RENT—MISCELLANEOUS.

TO RENT—BUILDING, STORES, AND FLOORS in all parts of the city. Send for list. WILLIS & FRANKENSTEIN, 25 N. Dearborn-st.

WANTED—TO RENT—MISCELLANEOUS.

WANTED—TO RENT—A RESPONSIBLE party desires to rent a garage, well equipped; one that will hold about twelve cars; within one mile of the loop, on either side of the city. Address E K 376, Tribune.

STORE AND OFFICE FIXTURES.

OFFICE FURNITURE— We sell 20 of the big insurance firms Franklin Sanitary desks and have taken in trade 200 desks of all descriptions that we will be compelled to sacrifice to provide room for regular stock. This is an opportunity to get really high class Desks, Tables, Typewriter Desks, Bookkeeper Desks, Filing Cabinets, and Chairs. At ridiculously low prices. The earlier you come the better selections you can make. FRANKLIN DESK FACTORY, 6th floor, 23 E. Jackson-blvd.

JULIUS BENDER, 901-903-905-907-909-911 W. Madison-st. TELEPHONE MONROE 1712. Manufacturers and jobbers of store and office fixtures; second hand fixtures of every description. Terms: Cash or time.

GUTMANN STORE FIXTURE CO., Manufacturer of all kinds of store and office fixtures. Also used fixtures for any kind of store or office; 25 new and used latest style soda fountains. Gutmann Store Fixture Co., 634 S. Wabash-av. Tel. Harrison 4931, Automatic 61-302.

USED DESKS, CHAIRS, TABLES, ETC., TAKEN in exchange and bought from various insurance companies, cheap for quick cash. Complete new line at low prices. SABATH DESK CO., 430 S. Dearborn.

FOR SALE—BOX TRUCKS, OFFICE FIXTURES, and stock tables; cheap if taken at once. DAVID M. PFAELZER & CO., S. E. Cor. Franklin and Van Buren-sts., 2d floor.

FOR SALE—CUTLER WALNUT ROLL TOP desk, 5 ft.; No. 2 Remington typewriter; good condition; cheap. Call mornings, 1504 E. 57th-st., C. Hyde Park 361.

WE SAVE YOU MONEY on iceboxes, soda fountains, and fixtures for every business. American Store Fixture Co., 121-125 S. Halsted-st.

DESKS, CHAIRS, PARTITIONS, SAFES, ETC., filing cabinets, tables, counters, shelving bought and sold. P. CASEY'S SONS, 173 N. 5th-av.

FOR SALE—200 GALLON WAYNE GASOLINE tank and pump, $40. 6968 Sheridan-rd. Phone Rogers Park 251.

DESK AND FILING CABINET IN EXCELLENT condition at very low prices. 411 S. Jefferson, 4th floor. Phone Wabash 2196.

FOR SALE—HIGH GRADE STEEL SHELVING for vault or office. Call 409 First Natl. Bank Bldg.

JACOB HUETHER, TEL. CANAL 1296, 1315 W. 21st-pl., mfgr. of all kinds of store and office fixtures. Plans and sketches submitted.

DESKS, SAFES, TYPEWRITERS, OFFICE FURNITURE LESS THAN COST. HESLOP-RYLAND DESK CO., 168 W. LAKE-ST.

SAFES.

HALL'S SAFES, MOSLER SAFES, DIEBOLD Safes. The largest stock of first class new and second hand safes in the city. DONNELL SAFE COMPANY, 227 Washington-st. Telephone Main 2763.

BEST PLACE TO BUY NEW OR 2D HAND safes at the right price is at SABATH SAFE CO., 166 W. Lake-st. All makes; all sizes.

LARGEST STOCK NEW AND SECOND HAND safes in the city. DIEBOLD SAFE AND LOCK CO., 122 S. 5th-av. Established 50 years.

BARGAINS IN SAFES, ALL MAKES. HESLOP-RYLAND-DESK CO., 168 W. LAKE-ST.

BILLIARDS AND BOWLING.

$115—BILLIARD OR POCKET TABLES—$115.

WE CARRY ALL GRADES, FROM THE CHEAPEST TO THE BEST. DO NOT BUY BEFORE YOU SEE US. SECOND HAND TABLES AT REDUCED PRICES. WE SELL ON EASY PAYMENTS, OR WILL RENT YOU A TABLE WITH PRIVILEGE OF APPLYING RENT ON PURCHASE PRICE. THE BRUNSWICK-BALKE-COLLENDER CO., 324-328 S. WABASH-AV. PHONE HARRISON 6220.

OUR NEW TABLES ARE THE FINEST MADE; fitted with the world's finest electric cushions. 25 Brunswick tables dirt cheap. Cigar fixtures to order. 2250-52-54-56 Ogden-av. HAUPT.

FOR SALE—SEVERAL SECOND HAND POOL tables, cases; low price; easy terms; full line supplies. PASSOW & SONS, 832 W. Madison-st.

FOR SALE—3 REGULATION BOWLING ALleys; lease expired. 808 W. Jackson.

BOATS, YACHTS, ETC.

FOR SALE—32 FT. OPEN LAUNCH; SCINTZ 2 cyl. opposed motor, 4 cycle, 20 h. p.; overhauled and painted; looks like new. Will consider selling on time. Boat on North Branch. HOPKINS, H. 1111 Hartford Bldg. Central 1722.

IF IN THE MARKET FOR MARINE ACCESsories, such as fire extinguishers, whistles, bells, life preservers, etc., get our prices. CHICAGO BOAT & ENGINE CO., 1508 Michigan-blvd. Calumet 386.

FOR SALE—HOUSE BOAT, ALMOST NEW; three large rooms, completely and elegantly furnished; suitable for clubhouse purposes; $400. Box 45, Venice, Ill.

A 32 FOOT PRIVATE GASOLINE, ELEGANTLY equipped; owner died suddenly; must be sold; big bargain. Phone North 3309 or Graceland 7122, or write YACHT, 220 W. Huron-st., Chicago.

SPEEDY 30 FT. FAMILY LAUNCH; LIVING accommodations, 4 people; all conv. Address T 549, Tribune.

WANTED—SAILBOAT OR LAUNCH, 25 TO 35 ft. over all, cruiser cabin, keel boat; must be a bargain. H. A. BRINKERHOFF, Monroe 1280.

CONTRACTS TO LET AND WANTED.

PAINTING, PAPERING, AND WOOD FINISHing experts; let us submit our prices and design a room or house in appropriate color scheme free. WINNE'S STUDIO, 2442 Sheffield-av.

MACHINERY AND TOOLS.

FOR SALE—PUMPS, HEATERS, DYNAMOS, ENgine boilers, belting, pulleys, in splendid condition for sale at reasonable prices, contained in building 554-560 W. 14th-pl. For further particulars apply to WM. D. KERFOOT & CO., 58-60 W. Washington-st., near Dearborn.

FOR SALE—CHEAP, A COOLING APPARATUS suitable for cooling stock room of candy factory or commission house; system consists of two air conditioning drums, ice tank, and triplicate pump; A1 condition. Address H L 130, Tribune.

GAS AND GASOLINE ENGINES—ALL SIZES, used and new, from 30 to 60 per cent of new cost. COLBORNE MFG. CO., 416 W. Indiana-st.

FOR SALE—1 INCH SPINDLE IRON TABLE shaper and counter shaft. HARVEY MOTOR TRUCK WORKS, Harvey, Ill.

FOR SALE—15 H. P. FOOS GAS ENGINE AND one 24x36 in. foundry tumbling barrel. 5614 S. State-st.

LAWYERS.

WE COLLECT WAGES, NOTES, RENTS, claims of every description; charges reasonable. THE ATLAS ADJUSTMENT COMPANY, Suite 922 Harris Trust Bldg., 111 Monroe-st.

ALL LEGAL MATTERS GIVEN PROMPT AND careful attention. JOSHUA R. H. POTTS, Attorney and Counselor at Law, Suite 1112, 8 S. Dearborn-st. Phone Central 5560.

PLUMBING AND LIGHT FIXTURES, ETC.

HOUSE OWNERS AND BUILDERS' PLUMBING supplies, sold direct at wholesale prices. Get our figures. L. LEVIN & CO., 713 Wells-st.

PLUMBING SUPPLIES AT WHOLESALE. American Plumbing Supply Co., 31 S. Van Buren-st.

REAL ESTATE—CENTRAL.

FOR SALE—$7,000 BUYS LOT AND 3 FLAT bldg.; Wabash-av., nr. 26th; rents $960. MARK R. KIMBALL, 9 S. La Salle-st.

FOR SALE—ABOUT 80 FT. FRONTAGE ON S. Wabash-av., near 14th-st. Call Wabash 3754. W. L. DE WOLF & CO., 226 La Salle-st.

REAL ESTATE—SOUTH SIDE.

FOR SALE— DREXEL-BLVD. APARTMENT PROPERTY. ONE OF THE MOST COSTLY AND ELEGANTLY APPOINTED BLDGS. IN THE CITY. PRIVATE RESIDENCE STYLE. ONLY 3 APTS.; 11 rooms each; 3 bathrooms, spacious inclosed sun parlors, front and rear. Garage with driveway, side motor entrance from vestibule. Each apartment is a complete private residence. Dining rooms paneled in solid mahogany clear to ceiling, with French glass doors opening to front porch and living rooms; 5 main chambers, 2 servants' rooms, chauffeur's room; tiled bathrooms with shower baths; tiled ice boxes. Complete in every modern appointment. Will consider choice vacant or a modern residence up to $25,000 in part payment. W. K. YOUNG & BRO., Marquette Bldg., Dearborn and Adams.

FOR SALE—AN OWNER OF A NEW HYDE Park corner 24 apt. bldg., small flats, porches, just finished; all rented; good tenants; $12,000 yearly; is leaving Chicago and will turn over his beautiful property at less than it would cost to build. This is just the kind of property; size, arrangements, location, etc; little cash required; the quick buyer gets this snap. Near I. C. express. JOHN A. CARROLL & BRO., 1502 E. 53d-st. Tel. Hyde Park 440.

FOR SALE—TO CLOSE AN ESTATE— 4113 GRAND-BLVD. MASSIVE STONE FRONT 10 ROOM RESIDENCE WITH STEAM HEAT, 3 BATHROOMS, ELEGANTLY FINISHED IN VARIOUS HARDWOODS, PARQUET FLOORS, WALLS ALL BURLAPED; EVERYTHING IN FIRST CLASS CONDITION; PRICE $10,000; $2,500 CASH, BALANCE EASY TERMS. DRAPER & KRAMER, 25 N. DEARBORN-ST.

FOR SALE—AT A SACRIFICE— 5541 LAKE-AV. 4 story apt. bldg., stone front, contains 4 apartments of 6 rooms and bath each; steam heat; rental $1,320; mtg. $5,000; $2,200 for equity. If you are seeking a substantial investment, investigate this at once. H. F. NORCOTT & CO., Exclusive Agents, 1007 E. 43d-st. Oak. 1301-1302.

FOR SALE—46X173, ON GREENWOOD-AV., NEAR 52D-ST., FOR $110 FT.; CHEAP AT $150. Surrounded by elegant improvements; finest locations in Hyde Park for high class 3 apt. bldg., 7 and 8 rooms, with front porches and sun parlors. Will rent for $100 to $125 month. W. K. YOUNG & BRO., Marquette Bldg., Dearborn and Adams-sts.

FOR SALE—A SPECIALLY DESIRABLE PROPerty for business man needing storage for delivery wagons, etc. Lot 88x217, with two story detached 8 room brick residence on Langley-av., near 37th-st.; excellent condition; fine basement; large living room; price $5,000. BROOMELL BROS. Phone Central 327.

FOR SALE—TWO FLAT BUILDING— 5608 INDIANA-AV. SOLID MASSIVE STONE FRONT, 7 ROOMS, 2 FURNACES, HARDWOOD FINISH; 3 BLOCKS FROM WASHINGTON PARK; QUICK SALE AT $6,500. DRAPER & KRAMER, 25 N. DEARBORN-ST.

FOR SALE — CHOICE LOTS IN OUR 63D AND Western Avenue Subdivision. All improvements, including ASPHALT PAVING, in and paid for. Card will bring you plat and prices, and map of Chicago, showing boulevard and park system. COBB & McKINNON, 800 First National Bank Bldg.

FOR SALE—ALLEY LOT, 134X125. ABOUT 17,000 SQ. FT. 16 ft. public alleys on 4 sides. In block between 52d and 53d, Hibbard and Kimbark-avs. Price $4,000, less than 25c sq. ft. W. K. YOUNG & BRO., Marquette Bldg., Dearborn and Adams-sts.

FOR SALE— 100 ft. on Calumet-av., between 56th and 57th-sts., choice location for first class apartment; must sell to wind up estate; beautiful Washington park adjoins on east. Make offer. WM. D. KERFOOT & CO., 58 W. Washington-st.

FOR SALE—5822 WASHINGTON-AV., 9 ROOM semi-detached brick house and barn. To close out estate. BARGAIN. INVESTIGATE. HIBERNIAN BANK, Clark and Monroe-sts. Real Estate Dept. Phone Cent. 822.

FOR SALE—NEW SIX FLAT BUILDING, INdividual front porches; six and seven rooms and two bathrooms in each apartment; hardwood finish; steam heat; rental $4,200; mortgage $15,000; 5½%; price $29,000; lot 50x167. GRAPPERHAUS, RUSSELL & CO., 1346 E. 63d-st. Tel. H. Pk. 2976.

FOR SALE—N. W. COR. INDIANA-AV. AND 36th-st., 100x178, and alley, with brick improvements. Will offer this property for 30 days only at $20,000. Can be made to pay 10 per cent net, and has a great future. WHITESIDE & WENTWORTH, 8 S. Dearborn-st.

FOR SALE — OR EXCHANGE — 4205 GRAND-blvd., 10 rm. stone front res.; steam; 2 baths; hardwood throughout; furnished or unfurnished; large brick garage in rear. DUFF & MASSEY, 8 S. Dearborn-st. Cent. 6818.

FOR SALE—DEARBORN-ST., NEAR 48TH-ST., one story brick building, 28x80; lot 28x100; good for manufacturing business; will sacrifice at $2,500. F. L. LANGRIDGE, 7 W. 47th-st., S. W. Cor. State. Open evenings and Sunday, 10-12, 2-4.

FOR SALE—AT A BARGAIN, BRAND NEW 6 room cottages; all modern, up to date. Look at them. 7318-20 Carpenter-st. and 1222 and 1236 W. 71st-pl. Open afternoons. S. HECK & CO., 6006 Halsted-st.

FOR SALE—6 FLAT BLDG.; FRONT PORCHES; 6 and 7 rooms; hardwood finish; steam heat; rental, $3,090; price $21,500; mtg. $15,000; 5¼ per cent. GRAPPERHAUS, RUSSELL & CO., 1346 E. 63d-st. Tel. Hyde Park 2976.

FOR SALE—12 ROOM HOUSE, 4122 GRAND-blvd.; A BARGAIN; hot water heat, hardwood floors, all the latest designs in woodwork. THAD. H. HOWE & CO., Bank Floor, 37 W. Van Buren-st.

FOR SALE—3 STORY BRICK BLDG. CONTAINing 1 store and 4 flats; near 53d on State; excellent location for small manufacturer; rental $1,080; inc. $3,000; will sell cheap. C. H. MULLIKEN, 40 N. Dearborn-st.

FOR SALE— SIXTY-THIRD-ST. CORNER. For cash only. Will take mortgage back. Immediate action. Address H L 530, Tribune.

FOR SALE—S. E. COR. CARPENTER AND 58TH-sts., 85x125, $2,800; also 100 feet, Carpenter, west front, $2,000. Wm. Eliot Furness, 1100, 112 W. Adams-st.

FOR SALE—BARGAIN—NEW 21 APT. BLDG., corner, 4, 5, and 6 rooms; rental $10,020; mtg. $42,500, 5%; price $75,000. GRAPPERHAUS, RUSSELL & CO., 1346 E. 63d-st., Hyde Park 2976.

FOR SALE—SPECIAL HOUSE BARGAINS IN KENWOOD, $3,500 to $4,500, for 8 or 10 room modern homes. Phone or write for list. C. R. GLEASON & CO., 1052 E. 43d-st.

FOR SALE—NEW 2 FLAT BUILDING, 7254 Lafayette-av. Bargain. Easy payments; large, light rooms. ROBERT E. BARBEE, 69th-st. and Wentworth-av. Phone Went. 687.

FOR SALE—KENWOOD RESIDENCE, MADIson-av., near 48th-st.; 2 story brick, steam heat; lot 42 feet front; $8,000. JOHN BOOMER & CO., 35 N. Dearborn-st.

FOR SALE—2 FLAT BRICK; STONE FRONT; on W. 61st-st., near Halsted-st.; hardwood finish throughout; all modern; elegant condition; only $6,100. S. HECK & CO., 6006 Halsted-st.

FOR SALE—4732 LANGLEY-AV., SEMI-DEtached 6 room house, hardwood floors, electric light, etc.; bargain at $4,500. J. S. SHEARER & CO., 4255 Cottage Grove-av.

FOR SALE—3740 GRAND-BLVD., BEAUTIFUL modern 10 room house, 2 baths, hand painted decorations; bargain; cash or time. STANLEY K. GAGE, 84 W. Randolph-st. Cent. 5613.

FOR SALE—WE HAVE SOME GREAT BARgains in 8 and 10 room residences in Kenwood and H-de Park. Call and see us. CHESHIRE & SHOTWELL, 4304 Cottage Grove.

FOR SALE—BARGAIN—ON HUMBOLDT-AV., between 57th and 58th-sts.; 8 room modern house, 35x175. A. H. PARKER, 1500 E. 58th-st. Hyde Park 136.

FOR SALE—SOUTH SIDE REAL ESTATE— Greatest bargains in Chicago; cash or easy terms. ELMER E. BALDWIN & CO., 3462 INDIANA-AV. 4246 INDIANA-AV.

FOR SALE—NO MONEY DOWN, $30 MONTH— 4912 WENTWORTH; RENTS $25; LEASED; PRICE $1,800, interest included. H. E. McCORMICK, 78TH AND HALSTED-STS.

FOR SALE—SMALL BUSINESS BLOCK ON 63d-st., near Monroe-av.; owner forced to sell. HYDE PARK REALTY CO., 536, nr. I. C. R. R. Phone Hyde Park 1468.

FOR SALE—NEW 6 FLATS, E. 53D-ST., NEAR Woodlawn-av., very fine, 6 and 7 rms., 2 baths; rent $5,040; price $33,000. H. G. & A. L. HOWARD, 74 W. Washington-st.

FOR SALE—BARGAIN IN IMPROVED STOVE heat business corner; best snap south. SELZ & GEDALIA, 330 E. 61st-st. Phone Normal 5060.

FOR SALE—BUSINESS PROPERTY—PRICE $5,500, Cottage Grove-av., near 31st, 50 feet; rental $960; stove heat; only $4,000 cash. H. H. Wessel & Co., 25 N. Dearborn-st. Rand. 3377.

FOR SALE—IF YOU WANT A BIG BARGAIN in a residence, fine neighborhood, hot water heat, and all modern, answer this ad; must sell at once. Address H L 37, Tribune.

FOR SALE—BARGAIN—700X189 FT., PALMER and Paxton-av., 1 blk. from Jackson Pk. 72d, nr. Jeffery, 44x298, at $62. E. N. WEART & CO., 25 N. Dearborn-st.

FOR SALE—WOODLAWN—3 FLAT, STONE front, 6, 7, 7 rooms; steam; modern; light; rental $1,230; price $8,350 for quick deal. S. F. SCHROEDER & CO., 837 E. 63d-st.

FOR SALE—3 APT. BLDG., MICHIGAN-AV., SO. of 51st-st., 8, 9, 9 rooms, porches; price $14,000. J. W. EASTLAND, 1st Nat. Bank Bldg. Cent. 860.

FOR SALE—STATE-ST., NEAR 35TH, 50 FEET; rental $3,300 yr.; no heat; corner 35th near State-st. H. W. BUCHMAN, 69 W. Washington-st.

FOR SALE — 3 FLAT, HYDE PARK; TWO-thirds value; $7,250; income $1,140. WHITE & COLEMAN, 54 W. Randolph.

FOR SALE—HIGH CLASS RESIDENCES AND choice vacant at low prices and convenient terms. FRANK I. BENNETT, 69 W. Washington-st.

FOR SALE—OUR SPECIALTY, QUICK SALE OF South Side real estate; immediate results, 10 to 60 days. McCLUN, 218 W. 63d-st.

FOR SALE—5209 WABASH-AV., 7 ROOM MODern brick cottage; hot water heat; electric light. McDERMOTT & CONLEY, 29th and Indiana-av.

FOR SALE—FOR SOUTH SIDE REAL ESTATE See O. F. SMITH & CO., 302 Garfield-blvd. Phone Oakland 128.

FOR SALE—ELLIS-AV., E. F., NEAR 54TH-ST., 25x158, very cheap. CHAS. A. V. STANDISH, 35 N. Dearborn-st.

FOR SALE—TO CLOSE AN ESTATE—6, 8, 8 flat bldg. modern, 7 rooms; mtg. $5,000, 3 yrs., 5 per cent; bargain. Address H L 248, Tribune.

FOR SALE — WANTED — TO SELL SO. SIDE real estate quickly. See us and try our methods. W. H. BOWERS & CO., 3457 Indiana-av.

FOR SALE—EIGHT ROOM HYDE PARK CORner residence with barn. Address W 470, Tribune.

REAL ESTATE—WEST SIDE.

FOR SALE—GREEN-ST., NEAR ADAMS, 50X125; "great bargain." H. W. BUCHMAN, 69 W. Washington.

FOR SALE— $300 cash, balance monthly, same as rent, buys new 6 room brick home on 30 foot lot, 548 Drake-av., just north of Garfield Park and Franklin-blvd.; open for inspection every day. Take Chicago-av. car to Drake-av. and walk south. WARD T. HUSTON, 125 S. Clark-st. Telephone Randolph 2004.

FOR SALE— 750-752 Independence-blvd., the best three Apartment Building in the city; lot 50x150, adjoining a $50,000 residence on the corner, built by owner. Best bargain in the city. M. H. McGOVERN, R. 701 Chamber of Commerce.

FOR SALE—1814 PARK-AV., 9 R. BEDFORD stone front, hot water heat, residence; high cement basement; will include hall and stair carpets, gas range, etc.; an up to the minute pleasant little home for only $4,300; owner will show. E. WOLTERSDORF & CO., Exclusively.

FOR SALE—REAL ESTATE. LOANS—RENTING—INSURANCE. FURNER & ESCHERT. 5146 W. Madison-st. Phone Austin 441.

FOR SALE—CORNER HOUSE; GOOD INVESTment, with little money; nice streets; lot 61x125; rent $129 per mo.; price $11,000; 1st mtg. $7,000; owner. Address T 545, Tribune.

FOR SALE—SPECIAL BARGAIN — ELEGANT modern stone front 2 flat building; Adams-st., little east of Garfield Park; cheap at $8,000; want offer. MEAD & COE, 69 Washington-st.

FOR SALE—BIG BARGAIN IN W. MADISON-ST. vacant corner, 100x176 feet. Address H L 250, Tribune.

FOR SALE—BARGAINS IN FLAT BLDGS. AND dwellings near Garfield and Douglas Parks. JOHN T. O'CONNELL, 69 Washington-st.

FOR SALE—75X110 NEAR WESTERN ELECtric, to reliable builder on 2d mortgage. Address W 411, Tribune.

FOR SALE—1358 W. RANDOLPH-ST.; $1,000 cash, $3,000 5 yrs., 5½%; snap. H. W. BUCHMAN, 69 W. Washington-st.

FOR SALE—MONROE-ST., WEST OF HALSTED —50x150, with brick house, only $200 ft. [M] E. ORRIS HART & CO., 30 N. Dearborn-st.

REAL ESTATE—NORTH SIDE.

FOR SALE—PRICE $32,500 EACH. INCOME $4,680 YEAR EACH. One or two high grade 6 apartment buildings, located N. of Wilson-av. and E. of Sheridan-rd., private front porches and extra large living rooms. The construction of these buildings is first class; mtg. $17,500 each, at 5½%. Owner might consider choice clear vacant or residence in part payment. HENRY G. WELLS & CO., 25 N. Dearborn-st.

FOR SALE—40 OR 60 FOOT LOTS— Choicest locations in Chicago for apartments. Three blocks east of Argyle station N. W. "L."

Argyle, near lake	40x125	$5,000
Margate-terrace, near lake	40x125	3,600
Ainslie-st., near lake	60x116	6,000

B. B. CLOVER & BRO., EXC. AGTS. 69 W. Washington-st. Phone Cent. 8569.

FOR SALE — CHOICE LOTS IN GOOD LOCAtions on North Side. Will build homes or two flat buildings on easy terms to suit purchasers, or will build on your own lot on easy terms. Plans and specifications furnished. Order now and have buildings ready for occupancy in September. Write for particulars. Address H L 134, Tribune.

FOR SALE— Here is the best, strictly modern 2 apt. bldg. ever offered; 7 and 8 large rooms; fine surroundings; near lake and N. Edgewater L; lot 40x125; must sell at once; price only $9,400; actual value $11,000. See this and act. B. B. CLOVER & BRO., Exclusive Agts., 1140 Granville-av.

FOR SALE— RIPARIAN RIGHTS. Choice lots in my new Edgemere subdivision, including riparian rights, 60, 75, or 100 ft. by 280; restricted to high grade homes. Send for plat. C. H. THOMPSON, 1517 Bryan-av. Tel. R. P. 827.

FOR SALE—MODERN BRICK AND STONE 7 room residence; exclusive street; consoles, mantels, icebox, heating plant, laundry, clothes dryer, tile bathroom, 4 bedrooms; $4,000 on terms; 1 blk. south and 2 blks. west Sheridan express station N. W. "L"; 3846 Alta Vista-ter. Lake View 3422.

FOR SALE—EDGEWATER 6 FLAT, STEAM heat, modern, $2,500 cash and balance can be paid from rents of the building. Exceptional chance to secure a home and an income bearing property in the very choicest part of Chicago. Address H L 520, Tribune.

FOR SALE—BEST CORNER ON KENMORE-AV., North Edgewater, 100x150; near the lake and N. W. L exp. sta.; sacrificed for quick sale. REITER & COMPANY, 1109 Granville, east of L. Edge. 6178.

FOR SALE—MUST SELL BELOW COST. Elegant modern 7 room brick house on Magnolia-av.; hot water heat; 3 blocks to L sta. Price $6,500. Terms. SCHUBERT & SPRINGER, Telephone Edgewater 3345. 1135 Bryn Mawr-av.

FOR SALE—FINE TWO STORY AND BASEment store and flat building in active location on Clarendon-av. just south of Sheridan-rd.; Evanston-av. cars pass door. Price $30,000. Good investment. Address H L 282, Tribune.

FOR SALE—BUSINESS PROPERTY, CLARK-ST., near Division-st. Lot 39x149. Price $30,000. Big bargain. Will consider small improved or vacant as part payment. OAK SAVINGS BANK, 947 Wells-st.

FOR SALE— BARGAIN—SHERIDAN-DRIVE, Evanston, 100 or 200 ft. vacant. Might exchange for flat bldg. or residence. W. A. PRIDMORE, Cent. 1212. 1818 City Hall Sq. Bldg.

FOR SALE—OR EXCHANGE—NEW ELEGANT 30 apt. bldg., 3, 4 and 5 rooms, Wilson-av. district; rental about $14,000; incumb. $61,000; consider farm or vacant with cash for equity. [B.] STAFFORD & TRANKLE, 10 S. La Salle.

FOR SALE—FINE COR. RES. FOR DOCTOR; FOUR BLKS. TO LAKE; EDGEWATER; frame and stucco, 8 r., steam, extra WELL BUILT FOR A HOME; $8,500; reas. terms. J. F. HECHT, 25 N. Dearborn-st. Cent. 3133.

FOR SALE—MODERN 3 FLAT BRICK BLDG., 7, 8, 8 rooms gas, elec. light, hdwd. finish throughout, 1¼ blks. from L and cross street car line; price $15,000. MURRAY-ANDERSON-TERRELL, 3101 State-st. Aldine 3592.

FOR SALE—6 ROOM FRAME RESIDENCE ON Marshfield-av., near L station; furnace heat; price $4,100; $600 cash, bal. $30 a month, including interest. STANLEY-HOEPPNER & CO., 357 Lincoln-av.

FOR SALE—HIGH GRADE 12 APARTMENT bldg. near Sheridan-rd. "L" sta. Rental $6,330 per annum. Mortgage $25,000 at 5%. Price $55,000. A bargain after you see it. OAK SAVINGS BANK, 947 Wells-st., Excl. Agts.

FOR SALE—BEAUTIFUL 8 ROOM RESIDENCE, Roslyn-pl., overlooking Lincoln park and lake; a real bargain at $8,000; if sold this week $6,500 takes it. Terms to suit. HOBBS, 307 Bush Temple. Ph. North 4460.

FOR SALE—3 FLAT STONE FRONT BUILDING, one 6 and 2 7 room flats; rent for $1,740 per year; lot 33 1-3x100; price $13,500; $5,000 cash needed; located on Wilson-av., near Sheridan-rd. Address H L 254, Tribune.

FOR SALE—CHEAPEST RESTRICTED RESIdence vacant in Buena Park; Kenesaw-terrace; 200 ft. e. of Clarendon-av., between 2 residences; nonresident will sacrifice for $85 per ft. C. A. E. GRIP & CO., 905, 5 N. La Salle-st. Main 1185.

FOR SALE—ROSCOE-ST., 10 ROOM HOUSE; large lot; for quick deal price smashed; owner going away next month; price $5,750. E. ORRIS HART & CO., 30 N. Dearborn-st.

FOR SALE—NO EDGEWATER, MY NEW STUCco 7 room home; h. w. heat, thoroughly modern; 1858 Glenlake-av., near L; price, $7,250; terms. ROY E. KNAUER, 6140 Evanston-av.

FOR SALE—BEAUTIFUL NEW 2 STY. BRICK, 6 and 6 rooms; furnace; lot 30x130; Paulina near Ainslie. Price $6,500; worth $7,500; requires $1,500 cash. HILLINGER, 900 Belmont-av.

FOR SALE—$8,000 BUYS 6 FLAT BLDG. IN ELegant condition near Wilson "L" sta. Mtg. $10,000, due 5 years. PLOTKE & GROSBY, 207 Division. Dearb. 258.

FOR SALE—BYRON-ST. NEAR SOUTHPORT-av., beautiful 7 room cottage; $3,000; $500 down, balance like rent. GAMMAGE & SMITH, Graceland 3476. 3266 Clark-st.

FOR SALE—OR EXCHANGE—KENMORE-AV., 6 flat, 7 rooms each apt.; near Argyle L station. Mtg. $14,000 at 5%, 5 years. Price $27,000. Address E E 522. Tribune.

FOR SALE—A SNAP ON EVANSTON-AV., NEAR Berwyn—$83.00. When new stores are rented joining this 50x150 it will bring $125.00. FRED McCLAY, 5538 Magnolia-av.

FOR SALE—158 CARL-ST., NEAR LA SALLE-av. and Lincoln Park 3 flat brick bldg., 23 rooms, gas, etc.; lot 25x107; price $8,000; rental $876; cash $3,000. J. J. SCHULTZE, 1331 La Salle-av.

FOR SALE—ROGERS PARK LOT, 1 BLK. WEST of Sheridan-rd., near Hayes-av. L sta., $58 a ft. PAUL E. HARTUNG & CO., 6156 Evanston-av. and 6755 Sheridan-rd.

FOR SALE — OR EXCHANGE — LATEST IMproved 6 flat bldg., sun parlors, 2 baths; rental $4,450; lot 60x125; price very low; will take old improved or vacant. Address F O 514, Tribune.

FOR SALE—NORTH EDGEWATER—50 FEET on Evanston-av., near L; owner must sell at once; act quick. HENRY E. STRASSHEIM & CO., 1135 Granville-av. Phone Edge. 7314.

FOR SALE—1448 WINNEMAC-AV., 8 ROOM modern house; stove heat; large attic workroom, vegetable cellar; 50 ft. lot; fruit, shade trees, and fine lawn. Apply Owner, above address.

FOR SALE—WINNEMAC-AV., LOT 32X144 FT., 1 blk. from Argyle sta. N. W. L. Address F L 480, Tribune.

FOR SALE—THE BEAUTIFUL 9 ROOM HOUSE 648 Melrose-st.; asphalt st.; $5,250; $500 cash, $20 monthly. BROWN, 1001, 19 S. La Salle-st.

FOR SALE—NEW N. EDGEWATER 3 FLAT bldg., up to date in every respect; $14,000. PAUL E. HARTUNG & CO., 6153 Evanston-av.

FOR SALE—VACANT NORTH OF BELMONT-av., near Lake Shore-drive, 40x150 ft.; price $110 per ft. Address H L 529, Tribune.

FOR SALE—ROGERS PK. AND BIRCHWOOD; new, mod. homes; prices $4,000 and up; terms. MOORE & MOORE, north end Rogers Pk. L sta.

FOR SALE—EDGEWATER—10 R. RES.; 50 FT. lot; something choice; sacrifice at $10,000. Address H P 83, Tribune.

FOR SALE—SHERIDAN PARK HOME, FINE residence location, near Wilson exp., 9 rooms, 2 baths; bargain; owner; terms. 4520 Dover-st.

FOR SALE—BEAUTIFUL HOME, LAKE VIEW, lot 76½x260; selling to close estate. Investigate. FLORIN, Bush Temple, 800 N. Clark.

FOR SALE—KENMORE-AV., 9 ROOM HOUSE lot 50x150, $7,000; bargain; terms. W. N. CHATFIELD, 69 W. Washington-st.

FOR SALE—N. EDGE.; $6,700 TAKES FINE mod. 6-6 brick h. w. heat, near L sta. CARLBERG, 5703 N. Clark-st.

FOR SALE—NEW 7 R. STUCCO BUNGALOWS, Chase and Central-sts., Rogers Park, $4,000 and up. S. ROGERS TUOHY, Owner. 116 N. La Salle.

FOR SALE—WE HELP YOU GET YOUR HOME; small payment on one of our lots starts the plan. WM. E. HARMON & CO., 203 S. Dearborn-st.

FOR SALE—LARGEST LIST OF ROGERS PARK and Birchwood property at G. C. MOORE & SON, Birchwood, N. W. L sta.; auto at office.

FOR SALE—5243 WAYNE-AV., 2 FLAT, 6-6 rooms, $7,000. CARLBERG, 5703 N. Clark-st.

FOR SALE—CHOICE MODERN HOME; BEST street in Rogers Park. Phone Rogers Park 1823.

REAL ESTATE—NORTHWEST SIDE.

FOR SALE—6 ROOM BUNGALOW ON 75 FT. lot; beautiful "villa" in Irving Park. Bargain for quick sale. HAENTZE & WHEELER, 3198 Milwaukee-av.

FOR SALE—NEW 4 ROOM COTTAGE, 75 FT. lot; cement walk; $2,300; $100 cash, $20 monthly. GEO. C. HEILD & CO., 3094 Milwaukee-av.

FOR SALE—SELLING RAPIDLY—$375 BUYS Chicago half acre; $25 cash, $10 monthly. W. F. KAISER & CO., 6815 Irving Park-blvd.

FOR SALE—MODERN 7 ROOM COTTAGE, CONvenient cars; good bargain. 4049 N. Whipple-st.

FOR SALE—BEAUTIFUL 6 AND 6 ROOM BRICK flat building, Irving Park; all latest ideas, side entrance, private porches, handsome fixtures; separate steam plant for each flat; large sunny rooms; $6,500 part cash; rents will pay balance. Dickinson Reliable Homes Co., 4017 Milwaukee-av.

FOR SALE—37½ FT. ON TROY-ST., NEAR new Catholic church $750
35 ft., near Irving Park depot 525
30 ft., on Kimball-av., near Sunnyside-av. ... 850
KOESTER & ZANDER, 143 N. Dearborn-st.

FOR SALE—BARGAIN — SCATTERED LOTS, Northwest Side, $5 down and $5 a month. Send for list. DENNIS COLBERT & CO., 702 Majestic Theater Bldg.

FOR SALE — MODERN 2 STORY BRICK, 5-6 room flats, near Logan Square; sacrifice for quick sale $4,000. C. A. Johnson Real Estate Co., 3121 Milwaukee-av.

REAL ESTATE—MFG. PROPERTY.

FOR SALE—AT A BARGAIN— N. E. CORNER 39TH AND PARNELL-AV. LOT 96X125. PRICE $6,500. Suitable for warehouse or manufacturing purposes. Will build to suit tenant on long term lease. W. K. YOUNG & BRO., Marquette Bldg.

FOR SALE—OR TO RENT—4 STORY AND BASEment warehouse or factory, 40,000 sq. ft., with C. & N. W. sidetrack at Division-st. Also for rent, 2 story warehouse, 18,000 sq. ft.; C. & N. W. side track; Jefferson-st., nr. Kinzie-st. WALTER MILLS, Exclusive Agents, 21 N. La Salle-st.

FOR SALE — TO CLOSE AN ESTATE — ABOUT 80 acres fine manufacturing property at Hammond, Ind.; unsurpassed transportation; big things doing there; buy now and make handsome profit. M. A. MYERS, Trustee, 1306 Otis Bldg., Chicago. Telephone Main 1182.

FOR SALE—OR LEASE— Manufacturing Sites and Dock Property, Large frontage on B. & O., C. Terminal Belt. Money advanced for building. H. H. WALKER & CO., 201 Tacoma Bldg.

FOR SALE—VACANT AND IMPROVED— Will build to suit customer. J. H. VAN VLISSINGEN & CO., EST'D 1879. 1309, 38 S. Dearborn-st. Randolph 4042.

FOR SALE—OR LEASE— INDUSTRIAL REAL ESTATE. McKINNEY, HODGE & MANSS. 1330 First National Bank Bldg. Randolph 1828.

FOR SALE—OR LEASE—LARGE LIST OF FACtory sites; east of Ashland. G. H. SCHNEIDER & CO., 9 S. La Salle-st.

FOR SALE—OR EXCHANGE FOR IMPROVED— Good factory sites, some on railroads; will build for good tenant. Owner. Address H E 423, Tribune.

REAL ESTATE—SUBURBAN—SOUTH.

FOR SALE—SEE US FOR PRICES AND LOCAtion on ridge in Beverly Hills, Tracy, and Morgan Park; Rock Island suburban. BROWN & BRITTAIN, 5 N. La Salle-st.

FOR SALE—HOUSES, BUNGALOWS, LOTS; Beverly Hills, Longwood, Tracy, Morgan Park. FICKLEN & CO., 106 N. La Salle. Main 2093.

FOR SALE—MORGAN PARK—BY OWNER, 6 room house; all mod. conveniences; $3,800; terms. H. W. THAYER, 710 Corn Exchange Bank Bldg.

FOR SALE—AT TRACEY, MODERN HOUSE, 9 rms.; lot 50x175; owner nonresident; $6,000. FICKLEN & CO., 106 N. La Salle-st. Main 2093.

REAL ESTATE—SUBURBAN—WEST.

FOR SALE— HIGH LAKE. FOR SALE.

PUT THAT NEW HOME IN HIGH LAKE.

It's the most delightful living place around Chicago. Sightly location. Magnificent Outlook. Splendid Environment—every city improvement—and, above all this, the most important investment opportunity that has been on the Chicago market in years.

ACRE LOTS $350 and up, according to location. Terms to Suit You.

Gas, electricity, water, telephones, mail delivery, walks, graded and graveled streets, trees, hills, park and lake; every possible feature that could add to the attractiveness of the community. Restrictions protect every interest of the investor. Look the suburbs of Chicago over, and where can you duplicate High Lake property for less than double the price? See the property today. It is just west of Wheaton, on the Aurora, Elgin and Chicago electric, and we will be pleased to send you particulars and views of the property and free transportation for any day if you will call, write or telephone, giving us your name and address. Bungalows and houses all ready to move into on an acre of ground.

E. A. CUMMINGS & CO. [Established 1869.] 40 N. Dearborn-st. Telephone Central 24. TWINING & WALKER, Selling Agents.

FOR SALE— FOR SALE— SEMINARY ADDITION —To— MAYWOOD. For Home Making, for Profit, and for Health. Buy on the High Ground. Visit SEMINARY ADDITION And Your Search Ends. ACRE AND HALF ACRE LOTS $600 and up a half acre. Ten per cent cash, balance monthly.

Write for plats and beautiful folder of the property; our representative leaves our branch office in the north end of the Aurora, Elgin & Chicago Terminal station, Fifth-av., near Jackson-blvd., daily and Sunday on the 2 p. m. train and will be glad to take you out to see the property, or call up Central 24 and make arrangements to go out at once. E. A. CUMMINGS & CO., 40 N. DEARBORN-ST. TWINING & WALKER, Selling Agents.

FOR SALE—15 ACRES IN LOMBARD, NEAR both main stations, platted, walks laid, water, gas, electricity, absolutely the finest residence property in town; ripe for retailing; must sell to close estate; terms right. Address H L 246, Tribune.

FOR SALE—10 ACRES, ADJOINING ELGIN; 8 room house; gas, barn, orchard; good land; fine view; near river and R. R. station; $5,700. E. A. CUMMINGS & CO., 40 N. Dearborn-st.

FOR SALE—FINEST BUILDING SITE IN HINSdale, corner lot; every improvement in; surrounded by fine homes, beautiful trees; bargain worth looking into. Address H H 276, Tribune.

FOR SALE—ELMHURST, BUNGALOWS AND homes, large lots, one block east and north of Aurora-Elgin electric; price $4,500 up; am on the property every afternoon and Sundays. Tel. Cent. 2256. GEO. R. CHAPMAN, 25 N. Dearborn-st.

FOR SALE—FINE LOT IN HOLLYWOOD, 118X297 feet; within 2 blocks of depot and one block of electric line; only $750; terms. W. O. MELCHER, Agent, 1208, 30 N. La Salle-st. Tel. Main 1776.

FOR SALE—BERWYN—BIG BARGAINS— Modern homes, $3,000 to $10,000. New homes—choice vacant; easy terms. APPLETON BROS., Tacoma Bldg. and Berwyn.

FOR SALE—8 ACRES AND 4 ROOM HOUSE, one hour from loop on Aurora-Elgin-Chicago R. R.; decided bargain; price $3,650; easy terms. BALLARD, POTTINGER & CO., 308 S. 5th-av.

FOR SALE—MAYWOOD HALF ACRE LOTS, $450 up; $25 cash, $10 mo. Send for plat. F. C. WOOD & CO., 106 N. La Salle. Main 3164.

FOR SALE—OR RENT—IN GLEN ELLYN—DEsirable homes and bargains in vacant properties. Write to A. H. NEAHR, Glen Ellyn, Ill.

FOR SALE—HINSDALE LOT 300X300, $3,000; TERMS; thriving orchard sidewalk 2 sides; 14 minutes station; owner. Address N 412, Tribune.

FOR SALE — CHOICE WOODED BUILDING lots overlooking lake. John A. Brown's addition, Glen Ellyn. LE MESSURIER, Glen Ellyn.

REAL ESTATE—SUBURBAN—NORTH.

FOR SALE—HIGHLAND PARK; VERY DEsirable lot 100x185 ft.; ten minutes' walk from station; 3 blocks from lake, exclusively residence street, surrounded by beautiful homes, nicely wooded, cement walks, gas, electricity, water, sewer; price $5,000. Address F. B. HUNTINGTON, 308 B. & O. Station. Tel. Wabash 3242.

FOR SALE — FROM EVANSTON TO LAKE Bluff, the finest residence property to be had. Fine homes lots, or acre tracts. Five branch offices. McGUIRE & ORR, 74 W. Washington-st.

FOR SALE—WINNETKA, HUBBARD WOODS and GLENCOE. Bargains in houses and lots. E. P. MAYNARD & CO., 25 N. Dearborn-st. Phone Randolph 3021.

FOR SALE — EVANSTON RESIDENCES AND lots for cash or on easy terms. MASON & SMART, Tel. Evanston 285. 1580 Sherman-av., Evanston.

FOR SALE — NORTH SHORE RESIDENCE property, Lake Forest to Evanston; houses, lots, acres, country places. J. L. FLOYD, 35 N. Dearborn-st.

FOR SALE—LOTS—HOUSES—ACRES—FARMS— Anywhere north of Evanston. If interested IN ANY WAY call or write. MURRAY & TERRY, 40 N. Dearborn-st.

FOR SALE—WILMETTE—$250 CASH AND easy monthly takes nearly new 7 r. house; $4,500. D. E. ALLEN, 1210 Central-av., WILMETTE.

FOR SALE—WILMETTE—FINE NEW HOME, h. w. heat, 3 porches, wooded lot, East.....$7,500. M. E. BARKER & CO., 1212 Cent.-av., Wilmette.

FOR SALE—ASK ABOUT THE HOUSES I AM building at Hubbard Woods. W. N. CHATFIELD, 69 W. Washington-st.

FOR SALE—WINNETKA, EAST OF RAILroad, cor. Lincoln-av. and Summit-st., 100x150. A. H. KINKAID & CO., 35 N. Dearborn-st.

FOR SALE—OR EXCHANGE—BEAUTIFUL colonial home, Kenilworth, $20,000, clear. REED & MORTON, 35 N. Dearborn-st.

REAL ESTATE—OAK PARK, AUSTIN.

FOR SALE—A BEAUTIFUL OAK PARK 6 R. new stucco bungalow; splendid location; fireplace, beam ceiling, etc.; sacrifice for $3,950; $300 cash, $20 per month. Address H E 548, Tribune.

FOR SALE—OAK PARK—7 ROOM HOUSE; bath; lot 37½x125; shade trees, grapes, cherries, apples, shrubs, chicken house. Owner, 634 So. Scoville-av.

FOR SALE—5-6 ROOM FLAT, JUST COMPLETed; every modern convenience; 2 blks. from sta.; $7,000. F. A. HILL & CO., 5640 Lake-st. Austin 131.

FOR SALE—OAK PARK HOMES AND LOTS; good bargains; send for list. F. C. WOOD & CO., 106 N. La Salle-st. Main 3164.

FOR SALE—BUY OAK PARK OR AUSTIN? PAY you to get my list of improved and vacant. Many bargs. Smith, 5061 South-blvd. Austin 268. O.P.581.

FOR SALE—GREAT EAST AUSTIN SNAP, LOT 30x180 ft.; price $1,065. C. E. EDWARDS & CO., Madison-st. and 48th-av. Tel. Austin 962.

FOR SALE—OWNER, A LADY, WILL SACRIfice at less than cost, new, stylish, modern 8 room residence, east front, on 50 ft. lot, at 345 Ashland-av., north of Lake-st., in River Forest; hot water heat, oak floors and trim, console, sleeping porch, and other desirable features. Am compelled to go to California at once. Terms to suit. Call and make me an offer or see N. F. PHILLIPS, 601 Reaper Block. Phone Central 5792.

FOR SALE—HOUSES OF UNUSUAL QUALITY, on lots of unusual depth, with streets of unusual width, in location of unusual beauty, with the flat building absolutely barred. Oak Park-Austin Branch Metropolitan L to Home-av. station. THOMAS H. HULBERT, Adams-st. and Kenilworth-av. Oak Park.

FOR SALE—A COZY, WELL BUILT, WELL kept 6 room brick house in South Oak Park; fruit trees, hedge, garden, and grass nicely started; screens, storm windows, porch swing, etc. If you want to rent this place will be for rent if not sold by June 1st, but will give good deal to make quick sale. Phone DR. CLARK, Randolph 1330; Oak Park 1360. House at 717 S. Lombard-av.

FOR SALE —OAK PARK— NEW BUNGALOW—VERY COZY. $250 cash, $40 per mo.; inc. int.; 7 r., 2 story on corner 50x125; big living room; send for photo. BIGGS BROS., 5625 SOUTH-BLVD. AUSTIN 186.

FOR SALE—GUNDERSON HOMES IN OAK Park. Take Met. "L" to Gunderson Sta. or Lake-st. "L" Cuyler-av. Branch to Adams-st. S. T. GUNDERSON & SONS, Chamber of Com. BOOK OF GUNDERSON HOMES MAILED FREE.

FOR SALE—CHOICE 6 ROOM RESIDENCE, furnace heat, oak trim, cohice Austin location; wide, deep lot; must be sold at once; bargain; price $4,250. HALEY, O'CONNOR & CO., 52d-av. & W. Lake-st.

FOR SALE—FINE 6 ROOM FRAME HOUSE, 50 ft. lot; on Iowa-st., near Pine-av.; $3,500; less for cash for equity. Address W 234, Tribune.

REAL ESTATE—ACRE PROPERTY.

FOR SALE—BEST PURCHASE IN ACRES IN Cook County—101 acres, corner 151st and Kedzie-av. Close in to city limits; excellent soil; old improvements; half mile frontage on Kedzie. Price $110 per acre, half cash, balance 5 years, 5 per cent; this property lies right in the line of the city's development. Will treble in value in the next few years. W. K. YOUNG & BRO., Marquette Bldg., Dearborn and Adams-sts.

FOR SALE—12 ACRES OF LAND FACING ON Fullerton-av., Northwestern railroad, Elston-av., and Snow-st. Title perfect. JOSEPH LISTER, 2420 Elston-av.

FOR SALE—ACRE TRACT ON NORTH SIDE, fronting on 2 section line streets; ripe for subdivision. Address H A 516, Tribune.

REAL ESTATE—OTHER CITIES.

FOR SALE—TWO STORY BRICK ON FINEST st. in Denver; 8 ft. basement under whole building; 1st floor occupied as store, 2d floor 8 modern living rooms; fine location for dry goods and millinery; building 25x60; $10,000. Address J. BETTRIDGE, 827 St Paul-st., Denver Colorado.

REAL ESTATE—SUMMER RESORTS.

FOR SALE—WHITE LAKE, MICH., FRONTage; 56 acres with 900 feet frontage on most desirable part of White Lake, Mich., with beautiful shore line and bathing beach; worth $10,000; will sell for $7,000 to close estate; Goodrich boats direct. GRETZNER Room 919, 32 N. Clark-st.

FOR SALE—LAKE GENEVA, WIS.—SUMMER cottage, 9 rooms and bath, furnished; running water, gas, electricity, water heater, janitor service, ice and mail delivery. Address W 879, Tribune.

FOR SALE—BY OWNER, FIVE CHOICE LOTS; beautiful woods and lake frontage on Black Bay; 50x350; midway between Holland, Mich., and Ottawa Beach; $350 per lot; terms. Address T 529, Tribune.

FOR SALE — COTTAGE GROUNDS ON BAIR Lake, ¼ mile from the village of Jones, 120 miles from Chicago, on M. C. R. R. For further particulars write A. ARNOLD Jones, Michigan.

FOR SALE—MUST SACRIFICE NEW 7 ROOM cottage on Crystal Lake, Ill.; one hour's ride. A. E. SWENSON, R. 217, 136 W. Washington-st. Franklin 954.

FOR SALE—LOTS, COTTAGE SITES—BEST LAKE IN NORTHERN WISCONSIN; INSIDE STATE FOREST RESERVE. ADDRESS E. R. PERKINS, MANITOWISH, WIS.

FOR SALE—OR EXCHANGE—SOUTH HAVEN summer home, 5 acres, beautiful beach; walking distance of postoffice; $5,500. Address H P 818, Tribune.

FOR SALE—LOTS 50X225 FT., ON FOX LAKE, Ill.; $5 cash, $2 per month; no interest. J.L. SHAW & CO., Title and Trust Bldg.

FOR SALE—A VERY DESIRABLE 7 ROOM COTtage, on Spring Lake; large shaded lot and beach and boathouse. S. FALLS, Spring Lake, Mich.

REAL ESTATE—FARM LANDS.

Alabama.

FOR SALE—GULF COAST LANDS — 12,000 acres close to Mobile along R. R. at $7.50 per acre. FRANK A. HENSHAW, 25 N. Dearborn-st.

Arkansas.

FOR SALE—BARGAINS—IMPROVED ARKANsas and Louisiana corn lands; large and small tracts. J. B. MYERS & CO., 412, 117 N. Dearborn.

Canada.

FOR SALE — GET YOUR CANADIAN HOME FROM THE CANADIAN PACIFIC. Why farm on high priced, wornout lands when the richest virgin soil is waiting for you in Manitoba, Saskatchewan, and Alberta, the great prairie provinces of Western Canada? The first prize of $1,000 for the best wheat in the world was awarded to a Western Canada farmer at the New York Land Show. Any one can own land in Western Canada. Go where you, too, can prosper, where you will find perfect health, where you can earn a farm and a home in a few years' time at most. Land from $10 to $30 an acre—ten years in which to pay. The Canadian Pacific Railway company offers you the finest irrigated and nonirrigated land along its lines at low figures and on long terms of payment—lands adapted to grain growing, to poultry raising, dairying, mixed farming, and to cattle, hog, sheep, and horse raising. Ask for our free books today on Manitoba, Saskatchewan, and Alberta. A postal card or a letter will bring you by return mail full information, handsome illustrated books and maps. No cost to you—no obligation—but a big opportunity. Write and investigate today. M. A. THORNTON, Colonization Commissioner, Canadian Pacific Railway Colonization Dept., 112 West Adams-st., Chicago, Ill. For Sale—Town lots in all growing towns.

FOR SALE—OR WILL EXCHANGE—FOR CITY income property, bringing a good rental, 70,000 acres of land in Canada; finest colonization tract in Canada; clear; $25 per acre; exempt from taxation until 1930; located in Red River valley; ditched; on main line of railway. Address F. L. SOPER & SON, CENTERVILLE, SO. DAK.

FOR SALE—A FEW SECTIONS GOVERNMENT land in Manitoba; suitable for farming; terms. Address H H 137, Tribune.

Colorado.

FOR SALE—IRRIGATED FARM LANDS, SAN Luis Valley, Colorado. Write for booklet. STEPHEN D. SEAMAN, 69 W. Washington-st.

Florida.

FOR SALE—NOW IS THE TIME TO GO. GET ready for excursion May 21. Go with us to Groveland, Fla. See the fine fruit and truck farms we sell at $30 per acre and what big potato, watermelon tomato, cabbage, onion and corn crops everybody has. We credit our purchasers with railroad fare and sell farms $10 down, balance easy. Finest climate, water, and most profitable land in America. Write or call at once. FLORIDA DEV. CORPN., 32 N. Dearborn-st.

FOR SALE—PECAN GROVES, AT MONTICELLO, FLORIDA. On monthly payments without interest. Five acres contain 100 grafted paper shell pecan trees which in a few years will bring an INCOME FOR LIFE. Titles to these groves guaranteed by Chicago Title and Trust Company [capital and surplus, $6,500,000]. AMERICAN LAND COMPANY, 1818 City Hall Square Bldg.

FOR SALE — ARE YOU GOING TO FLORIDA THIS SPRING? All through trains from the west and northwest enter Florida over our double track railroad and you step out of your car at Hilliard in the heart of the richest and most beautiful colony in the state; just 30 miles from Jacksonville. We refund your railroad fare. Send postal for 80 page illustrated book. CORNWALL FARM LAND CO., 1538 First Nat. Bank Bldg., Chicago.

FOR SALE—EXCELLENT FLORIDA FARMS, 10 acres and up; best soil, location, markets, etc. In orange, grape fruit, and trucking belt. Among beautiful lakes; only $30 per acre. Easy payments. Booklet free. GROVELAND FARMS, 32 N. Dearborn-st.

FOR SALE—MANATEE AND DE SOTO COUNties, large tracts for estates and colonization purposes. Further information write HAMMOND & CO., 1912 Harris Trust Bldg.

FOR SALE—JACKSONVILLE, THE NEW YORK of the South. All nationalities. Deep seaport. Tell theTruth booklet free. Write Half Million Club.

Oklahoma.

FOR SALE—160 ACRES LAND IN OKLA.; BARgain; need money. 6403 Rhodes-av., Chicago.

Indiana.

FOR SALE—FINE 60 ACRE FARM, 50 MILES out; good land and buildings; stocked. WILLIAMS, MONIGER AND COMPANY, 35 S. Dearborn-st., Suite 309. Phone Central 6066.

FOR SALE—20 ACRES, NEAR BRISTOL, IND.; good 5 r. house, cellar, barn, etc.; 2½ acres fruit; bearing; $1,600. H. E. HOWLAND, 2350 Prairie-av. Calumet 1653.

FOR SALE—GOOD 80 ACRE INDIANA FARM; well improved; will exchange. J. C. FICKLIN, 54 W. Randolph-st.

Illinois.

FOR SALE—WITH IMMEDIATE POSSESSION— 28 acre fruit, poultry, and dairy farm that will pay good income from start; ½ mile Geneva and A. E. & C.; good improvements and black soil; running water. State Bank Bldg., CHAS. K. BROOKS, Geneva, Ill.

FOR SALE—5 AC., ALL TILLABLE BLACK soil, good road, near East Grove station, 42 trains, $1,250. V. FREDENHAGEN, 139 N. Clark-st. Suite 1011-12. Tel. 2657 Randolph.

FOR SALE — 51-3 A., WARRENVILLE, 28 miles out; good house and barn; fine shade and fruit trees. WHITE & COLEMAN, 54 W. Randolph-st.

FOR SALE—"LITTLE FARMS," BEAUTIFULly wooded park land, river view on A., E. & C., 1 hr. out. State Bank bldg. CHAS. K. BROOKS, Geneva, Ill.

FOR SALE—FINE CORN FARM, 320 A., LEE Co., Ill.; $180 per a. A. H. GAUMER, Urbana, O.

Louisiana.

FOR SALE—SOUTHERN LOUISIANA, 75,000 acres in solid body in Cameron and Vermilion Parishes, near Intercoastal Canal, and with great possibilities for development. Only $2.50 per acre. PERRY ULRICH, 317 Title & Trust Bldg.

FOR SALE—PLANTED PECAN ORCHARDS, near New Orleans, suitable for suburban or winter homes; for terms, etc., call or write. Jefferson Land Co., owner, 1515 Marquette Bldg.

Mississippi.

FOR SALE—FARMS IN SOUTHERN MISSISSIPpi valley. Write for our free book describing the country. BARNEY & HINES, INC., 1323 Central Bank Bldg., Memphis, Tenn.

Michigan.

FOR SALE—SACRIFICE 160 ACRE FARM, 120 meadow, crops, orchard, 30 woods, pasture, fine river bank, rich graveled clay loam, nice, level; 8 room house, stone foundation, large cellar, electric light; barn 40x100, stone foundation; ice house, hen house, tool shed, sheep shed, hog house, 2 corn cribs; near town; price $8,000, worth $12,000; half cash. JORGENSEN, Grand Haven, Mich.

FOR SALE—FARMS AND FARM LANDS—THE best in WESTERN MICHIGAN, former Hardwood. Send for booklet "Advantages and Opportunities." G. A. HART, Owner, Room 1, 411 River-st., Manistee, Mich., or L. G. SMITH, Room 510, 30 N. Dearborn-st., Chicago, Ill.

FOR SALE— 80 acres exceptionally good strong soil, 15 acres cleared, temporary box home, splendid for apples and other crops; worth $1,500; price now $1,200. W. W. BARCUS, Muskegon, Mich.

FOR SALE—WE CAN SELL YOU FOR $1,500 ten acres in Van Buren County, Mich., that will net you more than 100 acres in Illinois which would cost you $15,000. Let us prove it. POTTS & LANGLEY, Paw Paw, Mich.

FOR SALE — ONE OF THE BEST CELERY farms in Muskegon county, Michigan; in good condition; greenhouse, etc.; an unusual opportunity for celery growers. W. W. BARCUS, Muskegon, Mich.

FOR SALE—FARMS, SUMMER RESORTS, AND wild lands at exceptional big bargains in Mich. See me before buying. Send for my list. It will save you money. GRETZNER, Room 919, 32 N. Clark-st.

FOR SALE—STOP—LOOK—LISTEN—FARM, AT a bargain price if taken at once. Address MR. CHRISTIAN WILDE R. F. D. No. 3, Box 50, Fremont, Mich.

FOR SALE—320 ACRES GOOD LAND CLOSE to Three Oaks; good bldgs., river, and good timber; price $50 per acre. Write S. E. FLETCHER, New Troy, Mich.

FOR SALE — WE SELL FARMS IN OCEANA, best county in U. S.; fruit, alfalfa, grain, dairy. Write for list J. D. S Hanson & Son, Hart, Mich.

Montana.

FOR SALE—WE ARE AT THE SAME OLD PLACE, Corner La Salle and Madison-sts., Chicago, Ill., where you can get maps and reliable facts about the Great Judith Basin, Montana, where they raise the big crops of wheat and alfalfa, and in a delightful climate. We have 30,000 acres to select from and at bargain prices. WM. H. BROWN CO., 5 N. La Salle-st., Chicago.

FOR SALE—MUSSELSHELL VALLEY—22,000 acres near R. R.; 70 per cent plow land; good water rights; good buildings; $11 per acre. FRANK A. HENSHAW, 25 N. Dearborn-st.

Nevada.

FOR SALE—U. S. GOVERNMENT LAND SCRIP takes immediate title to government lands. R. H. PEALE, Judge Bldg., Salt Lake City, Utah.

North Dakota.

DEAN'S FARM BARGAINS.

We have 300 improved and unimproved farms in North Dakota and Montana. Easy terms. FRANK L. DEAN & CO., 127 N. Dearborn-st., Unity Bldg.

South Dakota.

FOR SALE—RANCH OF 2,140 ACRES, LOCATED seven miles from railroad town in Charles Mix county, S. D.; fine set of improvements; cost over $10,000; plenty of good water, ample timber for farm purposes; located right in the corn belt; this is one of the finest ranching propositions in the state; price $25 per acre; we also have several highly improved farms in Southeastern South Dakota, that can be bought right, and located in the CENTER OF THE CORN BELT, in the richest farming country in the UNITED STATES. Address F. L. SOPER & SON, CENTERVILLE, S. D.

Texas.

$5 MONTHLY BUYS SUBURBAN FARM Near Houston, Railroad and Shell Boulevard.

Suburban fruit, truck, or poultry farms near station, only 35 minutes from the city of Houston, near Shell-blvd., direct to the city. Beautiful location, rich soil, plenty of rainfall, fint climate, two and three crops a year of potatoes, tomatoes, cabbage, and other vegetables which net growers from $100 to $300 per acre. Fine strawberry country, also in orange and fig belt, and is splendid poultry country. Live where you have a cash market in the city for everything you grow. Only a few five and ten acre farms at $50 and $55 an acre; no interest and no taxes. Five acres, $5 cash and $5 monthly; ten acres, $10 cash and $10 monthly. Write today before all are sold. This is your chance to own a home. C. W. HAHL & CO., Owners, 506 Commercial Bank Bldg., Houston, Tex.

FOR SALE—160 ACRES, DIVIDED INTO FOUR 40 acre tracts, one mile from town on main line Southern Pacific, east of Houston. J. B. MYERS & CO., OWNERS, Room 412, 117 N. Dearborn.

FOR SALE—PECOS VALLEY LANDS ARE BEST of all; biggest alfalfa, finest fruits; low prices, easy terms; circulars free. STRATTON LAND CO., 263 Monadnock Block, Chicago.

FOR SALE—WE HAVE SOME EXCEPTIONally fine townsites to offer, with land adjoining, suitable for colonization, at very attractive prices. EWING, WINTER & CALVERLEY, Houston, Tex.

FOR SALE — LARGE AND SMALL TRACTS, Texas Gulf Coast land, or liberal terms. BURTON D. HURD CO., 1515 Marquette Bldg.

Washington.

HAVE YOU GOT LAND YOU Will Sell for $200 an Acre?

If so, sell it and write to me. I will sell you land which will produce for you more money than your $200 an acre Illinois land, for $75 an acre. Why? I bought it for $25 an acre and $50 an acre profit is good enough for me. The irrigated lands in the State of Washington produce more money than any land in the world. I myself in five years took $100,000 in cash for my apple crop off of 40 acres. Write to me if you want to learn about a good thing. I will not sell you anything until you see what you buy and find out who I am, and you can find this out in Chicago. WILLIAM TURNER, Wenatchee, Wash.

FOR SALE—THOROUGHLY WELL WATERED 540 acre Washington ranch, over half in cultivation; cut three crops alfalfa; two large brand new barns; A1 lay out for right party; price $35,000; till June 1st, terms. Address Eagle Creek Ranch, Great Northern Hotel, Chicago.

Wisconsin.

FOR SALE—RANCHES—

$3.50 PER ACRE

IT WILL PAY YOU TO ASK ABOUT THIS—35,000 ACRE IMPROVED WYOMING STOCK RANCH on main line of Union Pacific R. R.; station on ranch; abundant water, with water rights; fine hay land; 90 miles of good fence; a large portion can be irrigated. Address H L 528, Tribune.

FOR SALE—UPPER WISCONSIN—MARINETTE COUNTY—IN THE CLOVER BELT. Clay loam lands, $10 to $30 per acre; 3 to 5 miles of railroads and large market towns of 30,000 population. Crop failure unknown. Write for new booklet. SKIDMORE LAND CO., Box 56 L, Marinette, Wis.

FOR SALE—$12 PER ACRE ON EASY TERMS will buy the best clover and timothy hay farm land in central Wisconsin, near town and R. R. For particulars call or write Geis & Co., 514, 72 W. Adams-st., Chicago.

FOR SALE—160 A., BEAUTIFUL S. WIS. FARM, $5,800, part time; $260 a. farm, $7,000, part time; both level, good soil; best of buildings, windmill, etc.; nr. good market. C. A. Borgeson, 327 River.

FOR SALE—400 ACRES, TAYLOR CO., HIGHly improved, $28 per acre; soil equal to that of any farm in the state of Illinois; terms. R. M. PADGETT, 6541 Ellis-av.

FOR SALE—240 ACRES CHOICE TAYLOR CO., Wisconsin land; terms. 1943 Grace-st.

REAL ESTATE—COUNTRY.

FOR SALE— 20 A. COUNTRY HOME. Water front, 14 room brick house, beautiful shade, 4 blocks from depot, $8,750. ILLINOIS FARM MORTGAGE CO., 29 S. La Salle-st., CHICAGO.

FOR SALE—SNAP—7 ROOM HOUSE; LOT 66½X125, at Kewanna, Ind.; plenty of fruit; cherries, peaches, pears, and apples; 85 miles from Chicago on C. & O. R. R.; worth $2,000; price $1,650; population 1,200. M. E. Troutman, 315 W. 59th, Chgo.

FOR SALE—LOTS, 50X225 FT., ON FOX LAKE, Ill.; $5 cash, $2 per month; no interest. J. L. SHAW & CO., Title and Trust Bldg.

REAL ESTATE—FRUIT LANDS.

FOR SALE — 15 ACRES, 400 PEAR TREES, 420 peach trees, 60 apple trees, 7 acres grapes, small fruit; fine house and barn, poultry house; everything in fine order; ¾ mile from railroad station; 8 miles from St. Joe. Bargain if taken at once. L. G. ANDERSON, 542 S. Dearborn-st.

FOR SALE—15 ACRES, FRUITED; LAKE MICHigan frontage; charming house, modern; good outbuildings; ¾ mile to station; desirable bargain. G. R. McDOWELL, St. Joseph, Mich.

FOR SALE—BEST IRRIGATED ORCHARDS IN America; living conditions ideal. Call or address Lewiston Orchards, 1018, 134 S. La Salle-st., Chicago.

FOR SALE—FREE MAP OF MICHIGAN FRUIT BELT and FRUIT FARM FACTS, with list of choice farms for sale. HEMENWAY, SOUTH HAVEN, MICH.

FOR SALE—I WILL FURNISH YOU A BETTER orchard in Michigan for $130.00 per acre, in bearing, than you can get in the west for $300.00 per acre. Write me. H. W. MARSH, Manistee, Mich.

REAL ESTATE—TIMBER AND COAL.

FOR SALE—OR WILL EXCHANGE—FOR CITY income property, bringing a good rental, 83,000 acres of long leaf pine timber in Florida; estimated nearly 200,000,000 feet saw timber; fine proposition to retail in small tracts for truck gardening and raising of citrus fruits, when cleared; located near railroads and tide water; price $8.50 per acre. Address F. L. SOPER & SON, CENTERVILLE, SO. DAK.

FOR SALE—25 MILLION FEET PINE, OAK AND gum stumpage at $2; accessible to r. r. and river, Southwest; $10,000 cash required, bal. as cut. Address S 149, Tribune.

FOR SALE—LARGE TRACTS SOUTHERN VIRgin timber. Western and southwestern coal. COLONIAL SECURITIES CO., 69 W. Washington-st.

REAL ESTATE WANTED.

WANTED—BY RESPONSIBLE BUILDER, LOTS in good locations on the second mortgage plan. Owners write for interview at once and turn your heavily taxed vacant into a productive proposition. Address H L 133, Tribune.

WANTED—PROPERTY BOUGHT, SOLD, AND exchanged; 99 yr. lease. Specialists. "FIDUCIARY." 914 Tacoma Bldg. Franklin 800.

WANTED—HAVE $10,000 CASH FOR OLD IMprovements or bargain east of State-st., between 22d and 26th-sts.; will assume $15,000 to $20,000. Address H D 138, Tribune.

WANTED—NEW MODERN 6 FLAT BLDG., North Shore; 7 or 8 rooms each flat; not over $40,000. Address H E 279, Tribune.

WANTED—IF YOU WANT TO SELL YOUR property in Englewood quick, see us. Customers waiting. S. HECK & CO., 6006 Halsted-st.

By Brokers.

WANTED—RESIDENCE SOUTH OF LINCOLN Park, east of Clark, and north of Oak-st. Peabody, Houghteling & Co., 105 S. La Salle-st.

WANTED—WILL BUY THREE WELL SEcured "fees" of not over $50,000 each, and pay five per cent, to help close an estate. I am also willing to buy well located improved property and lease the land back for 99 years at five per cent in order to get the three investments of $50,000 each. Kindly give particulars of what you have to offer to receive attention. Address H L 535, Tribune.

WANTED—WILL BUY OR LEASE FOR 99 YEARS TRANSFER CORNERS AND BUSINESS PROPERTY. S. H. NEWMAN, HARRIS TRUST BLDG., 111 W. MONROE-ST.

WANTED—BUY AND SELL REAL ESTATE. Loan on improved properties at lowest rates. Estates carefully managed in every detail. WINSTON & CO., 1414 First Nat'l Bank Bldg.

WANTED—TO BUY FOR CASH, VACANT AND improved Chicago property; quick action. W. J. MULHOLAND & CO., Hartford Bldg. Tel. Randolph 5131.

WANTED—WE CAN SELL OR LEASE YOUR vacant transfer corner or business corner for 99 years. See us for quick action. MARK LEVY & BRO. [A], 810-11 Marquette Bldg.

WANTED—REAL ESTATE— If you want to sell your property NOW is the TIME to act. Write, phone, or call. S. H. NEWMAN, 1402 Harris Trust Bldg., 111 W. Monroe-st.

WANTED—ALL KINDS OF VACANT AND IMproved Chicago property. We have many inquiries to be satisfied. JOHN P. FOERSTER & CO., 15 S. La Salle-st.

WANTED—HAVE $10,000 CASH FOR OLD IMprovements or bargain, east of State-st., between 22d and 26th-sts.; will assume $15,000 to $20,000. E. ORRIS HART & CO., 30 N. Dearborn-st.

WANTED — HAVE CLIENT WHO WANTS transfer corners; must be good or have future; give full particulars or no attention will be paid. Address H W 466, Tribune.

WANTED—WE CAN GIVE YOU WHAT YOU want for what you don't want; either cash or trade. Submit your property. Prompt action. E. S. WOOLF & CO., Rector Bldg.

WANTED—TO BUY—FOR SPOT CASH, EQUIties in improved city property; will make quick deal. WILLIS & FRANKENSTEIN, 25 N. Dearborn-st.

WANTED—ALL KINDS OF INCOME AND VAcant for cash or trade. Write us. SCHULZ, 604, 35 So. Dearborn-st.

WANTED REAL ESTATE MANAGEMENT IN all its branches. CARPENTER & COMPANY, 6 N. Clark-st. Phone Franklin 305.

WANTED—STOVE HEAT INCOME PROPERTY, North Side, for cash. W. F. HANLON, 1107 Schiller Bldg.

WANTED—WELL SECURED FEE PAYING not less than 5% on $50,000 to $75,000; no sales... W. D. KERFOOT & CO., 58 W. Washington-st.

WANTED — HAVE BUYERS FOR FLATS, lots, and houses. Send descriptions. HALAS, 607 Marquette Bldg.

WANTED—WILL BUY BARGAIN IN REAL estate. Quick action. PAUL STEINBRECHER, Tribune Bldg.

WANTED—FOR CASH, FLAT BUILDING EQUIties; also good building vacant. C. W. MILLS, 3 S. La Salle-st.

REAL ESTATE—TO EXCHANGE.

FOR EXCHANGE— Have you unproductive vacant lots, farm lands, old improved ranches, or property in smaller cities? We can use it, as part pay on any or all of the following income properties. We operate all over the country. We act quick. We pass on all deals. We pay commission to brokers. Full particulars can be had of all properties at this office. The ones we offer now —ARE—

$180,000	corner stores and flats, close in.
60,000	corner 16 flats.
30,000	corner 9 flats.
45,000	modern 12 flats.
75,000	24 flats, Woodlawn.
50,000	12 flats, modern.
70,000	corner 16 flats, Kenwood.
50,000	corner 12 flats, Hyde Park.
100,000	fireproof 14 apartment.
35,000	corner 12 flats.
30,000	corner 12 flats.
14,000	4 story stone 4 flat.
57,500	corner 18 flats.
27,000	modern 6 flats.
26,000	4 stores and 6 flats, business property.
45,000	4 stores and 8 flats, business block.
40,000	Stove heat business block, Hyde Park.

Fred'k H. Bartlett & Co. 59 TO 69 W. WASHINGTON-ST.

20 ACRES, 8 ROOM HOUSE; STEAM HEAT, bath, hardwood floors, gas light; large barn, 2 wagons, top buggy, plows, cultivators, sprayer; 2 acres grapes, finest in country; pays well; near town of Lawton, Van Buren Co., Mich.; inc. $1,800. Will trade for anything I can borrow $1,500 on or will sacrifice for cash. FRED. N. McCLAY, 5538 Magnolia-av.

TO EXCHANGE—6 FLAT ON EVANSTON-AV., in Edgewater; big increase in value assured on account of rapid business growth; want $5,000 CLEAR vacant, residence, or farm, and balance easy payments from rents of the building. Owners give full details of offers. Address H L 132, Tribune.

TO EXCHANGE—40 ACRE FINE FARM, CLEAR, near Laporte and urban station; good soil and buildings; orchard and water, wagon and farm implements free; possession now; snap; only $3,300. WILLIAMS, MONIGER AND COMPANY, 35 S. Dearborn-st., Suite 309. Phone Central 6066.

NORTH SHORE PROPERTY— Will exchange my 140 acres, valued at $200 per acre, for South Side equity. Land is well located and of exceptional value. A. F. McKEOWN & CO., 4711 Lake-av.

WE HAVE FINE LOT OF MICH. AND IND. farms to exchange for Chicago cottages and flat bldgs.; give full particulars first letter. A square deal for both sides or no deal, is our motto. FLETCHER & CO., 463 W. 63d-st.

EXCHANGE—12 ACRES, NO IMP., IN PAW Paw, Mich., 5¼ acres in fine vineyard, balance cultivated grounds; cement walks; price $2,000; want 2 flat equity. A. J. PARDRIDGE & CO., 1316 Reliance Bldg., 8 phones all Randolph 340.

TO EXCHANGE—EQUITY IN 10 ROOM CHICAgo detached modern house on 50 ft., near park, for farm land in central Connecticut, or vacant in suburb of New York; possession at once. Phone Wentworth 4138.

TO EXCHANGE—NORTH SIDE VACANT BUSIness corner, 58x125 ft.; price $7,500, clear; owner wants improved. C. A. TYDEN & CO., 30 N. La Salle-st.

EXCHANGE—606 FT. VACANT ON SHERIDAN-drive, Evanston, for modern apartment bldg. W. A. PRIDMORE, Cent. 1212. 1818 City Hall Sq. Bldg.

FOR SALE—AT A BARGAIN, OR WILL TRADE for improved real estate, two of the best paying concessions in Chicago's leading amusement park; willing to assume. Address T 522, Tribune.

TO EXCHANGE—CHOICE INCOME APT. BLDG. Rents, $7,400; well located; always rented; mtg. $36,000, 5%, 6 years; want farm or clear property for equity of $16,000. Address H L 214, Tribune.

TO EXCHANGE—$200,000 FLORIDA LAND FOR apartment or business property; will divide and take $100,000 to $150,000 deal. Address H L 337, Tribune.

EXCHANGE—MODERN 6 FLAT, PRAIRIE-AV., near 43d; rent $3,100; mortgage $13,000; want clear income or cash for $13,000 equity. Owner. Address T 461, Tribune.

TO EXCHANGE—NEW 2 FLAT, 50 FT. FRONT, with garage; rented $1,200 year; will take ripe vacant for equity. JAMES ADAMS & CO., 69 W. Washington-st.

WANT EQUITY IN MOD. 2 FLAT, NO. OR SO. Side, nr. L preferred; have 160 acres good Mich. land, no inc., and some cash; describe fully. Address F B 77, Tribune.

TO EXCHANGE — BUSINESS PROPERTY; brick; no heat; 2 tenants; rents $1,200; mtg. $5,000; price $12,500. What have you for equity? RICHARD A. CONNELL, 127 N. Dearborn-st.

TO EXCHANGE—FOR FARM; MODERN SIX flat bldg. on Buena Vista-terrace. Johnson Realty Co., 613 Hartford Bldg.

TO EXCHANGE—CLEAR LAND FOR IMproved Chicago property; will make liberal deals. OTTO E. PIETSCH, 68 Washington-st.

EXCHANGE—BARGAIN—MODERN SIX FLAT; best part Hyde Park; rent $3,400; mtg. $12,500. What have you? Address H F 312, Tribune.

EXCHANGE—50 FT. VACANT ADAMS-ST., west of Oakley, for Hyde Park 2 flat bldg. W. B. McCLELLAN, 29 E. 51st-st.

EXCHANGE—$1,500 FIRST MORTGAGE AND $2,500 clear lot 61st and St. Lawrence. Want improved farm. 1056, 29 S. La Salle-st.

FOR EXCHANGE—$3,000 EQUITY 9 ROOM RESIdence, South Side; want clear land or farm. DE COUDRES BROS., Reaper Block.

8 FLATS BLDGS., LOT 30X125; RENTAL $2,400; incumbrance $10,000, five years. Want clear house and vacant. Address H J 116, Tribune.

40 ACRE FARM, 1 MILE FROM STATION, 2 hours from Chicago; fully improved; price $100 per acre. Address H E 526, Tribune.

EXCHANGE—320 ACRES NORTHERN WISCONsin land, clear, for Chicago income property. Address H L 74, Tribune.

TO EXCHANGE—5 ACRES, EDGEWATER, splendid for chicken or truck farm. Address W 349, Tribune.

EXCHANGE—$12,500 EQUITY MODERN 6 FLAT, rental $2,800; want nearby Illinois general farm. VANDERCOOK & SKIDMORE, 625 Reaper Block.

EXCHANGE—$7,500 CLEAR INCOME. WANT small farm nr. Chicago. Address C 206, Tribune.

SLAUGHTERED—6 ROOM HOUSE, 3 LOTS; want farm. J. C. FICKLIN, 54 W. Randolph-st.

TO LEASE AND WANTED TO LEASE.

WANT TO LEASE OR BUY IMPROVED COR. north of Chicago-av., east of Clark-st. Address T 478, Tribune.

REAL ESTATE LOANS.

TO LOAN—$3,000 TO OWNER LIVING IN BRICK home or flats on North Side, 5½% interest; no agents. Address H L 252, Tribune.

MONEY TO LOAN ON REAL ESTATE AT VERY lowest rates. MEAD & COE, 69 W. Washington-st.

MONEY TO LOAN AT 5 AND 5½% ON CITY IMproved R. E. bldg. loans. A. E. WESTMAN, 139 No. Clark-st.

JOHN E. COLNON & CO., 99 WASHINGTON-ST. —Loans on real estate; best terms; no delay. We pass on security. Building loans a specialty.

LOANS ON CHICAGO IMP. PROPERTY, BUILDing loans at 5 to 6 per cent. CHANDLER, HILDRETH & CO., 56 W. Washington-st.

EDGAR M. SNOW & CO., NEW NO. 69 W. Washington-st., make small loans on improved Chicago real estate at lowest current rates.

$500, $700, $1,000, $5,000, $10,000, AND OTHER amounts to loan on real estate. B. R. DE YOUNG & CO., R. 305, 35 N. Dearborn-st.

W. N. MACQUEEN & CO., 10 S. LA SALLE-st., loan their own money on real estate and are now making special rates on building loans. Frank[illegible]

MONEY TO LOAN ON IMPROVED REAL ESTATE at current rates of interest. Wm. D. Kerfoot & Co., 58 & 60 W. Washington-st.

MONEY TO LOAN AT LOWEST RATES ON IMproved Chicago real estate security. JOHN B. KNIGHT & CO., 74 W. Washington-st.

SECOND MORTGAGE LOANS MADE PROMPTly at lowest rates; easy terms; no commission if security is good. Room 36, 54 W. Randolph-st.

MONEY TO LOAN ON SECOND MORTGAGES; lowest rates in Chicago; money ready; no delay; any quantity. WOOLF, 1000 Rector Bldg.

WILL MAKE YOUR VACANT PRODUCE AN income by financing complete construction of any kind of building. Address T 270, Tribune.

2D MORTGAGE LOANS—RATES REASONAble; service prompt. [illegible]

REAL ESTATE LOANS.

CENTRAL TRUST COMPANY OF ILLINOIS.
125 W. MONROE-ST.
FIRST MORTGAGE LOANS
MADE ON IMPROVED
CHICAGO AND SUBURBAN PROPERTY.

MONEY TO LEND—
On real estate at current rates.
BUILDING LOANS
made to responsible parties.
HIBERNIAN BANK,
Clark and Monroe-sts.

MONEY TO LOAN ON CHICAGO REAL ESTATE —Have fund to loan at 5%. Building loans a specialty. Quick service. Small loans desired. Lowest rates. J. H. McCORTNEY, Main 1010. 1210 Chamber of Commerce.

MONEY TO LOAN IN ANY AMOUNT FROM $1,000 to $100,000. Interest 4½ to 5½ per cent; liberal prepayment privileges. BUILDING LOANS especially desired in good sections. HENRY A. KNOTT, 1402 Ashland Block.

SECOND MORTGAGE LOANS— If we can show you in plain figures that you can save money by placing a loan with us, why deal elsewhere? It will cost you nothing to get our figures. We'll guarantee to save you money. WEATHERLY & COMPANY, 1219 FIRST NATIONAL BANK BLDG.

SECOND MORTGAGE LOANS MADE ON COOK Co. and Chicago real estate. Rates the lowest; terms the best; money always ready; quick service. SECOND MORTGAGE BANKERS DUFF & MASSEY, Room 907, 8 S. Dearborn-st. Cent. 6819.

MONEY TO LOAN ON CHICAGO AND NORTH Shore suburban improved real estate at lowest current rates. Prepayment privileges. Building loans made. QUINLAN & TYSON, 46 N. Dearborn-st. 631 Davis-st., Evanston.

MONEY TO LOAN ON IMPROVED CHICAGO REAL ESTATE. LIBERAL BUILDING LOANS MADE. CHICAGO REALTY & MORTGAGE CO. [not inc.], 38 S. Clark-st. Room 440. Phone Randolph 717.

THE MERCANTILE BANK— FRANK RANSFORD & CO., COR. JACKSON-BLVD. AND CLINTON-ST. LOANS MADE ON CHICAGO REAL ESTATE. APPROVED GOLD MORTGAGES FOR SALE.

5% LOANS ON IMPROVED CITY REAL ESTATE: 10 year loans, with annual payments if desired. ARTHUR B. CODY. Mortgage Loan Agt. State Mutual Life Assurance Co. 226 S. La Salle-st. Tel. Wabash 2868.

JOHN F. MARSH & COMPANY, BANKERS 1020 TRIBUNE BUILDING. Represent large estates and loan funds for several corporations and many individuals. BUILDING LOANS A SPECIALTY.

MORTGAGE LOANS ON IMPROVED CITY real estate promptly made by Massachusetts Mutual Life Insurance Company. GEO. W. SPRINGER, Manager, Central 2049. 2001 Harris Trust Bldg.

MAKE YOUR VACANT PRODUCE AN INCOME. We will lend you money, furnish plans, and finance the construction of any kind of building. JOHNSON & COOLIDGE, 2325 W. Madison-st.

SECOND MORTGAGE LOANS MADE IN 24 hours; lowest rates on Cook county improved real estate. ADAMS, CARSON & CO., 30 N. La Salle-st. Franklin 3294.

MONEY TO LOAN ON IMPROVED PROPERTY, from $1,000 to $20,000; lowest rates; answer within 24 hours. WILLIAMS & MICHAEL, 74 W. Washington-st.

I WILL LEND THE COMPLETE COST TO those who own a lot and want to build a house, flat, or store. For full particulars address H J 252, Tribune.

WANTED—$10,000 LOAN ON CORNER 2 STORES and 6 flats, rental $2,700, stove heat, close to loop on North Side; will pay 5½% interest. PLOTKE & GROSBY, 207 W. Division-st. Dearborn 288.

$500 TO $10,000 TO LOAN ON WEST SIDE REAL estate. We handle our own funds. Building loans. Prompt action; money waiting. J. A. WENDELL & CO., Madison and Ashland.

GREENBAUM SONS BANK AND TRUST CO.— Money on hand to loan on Chicago real estate; building loans a specialty; lowest rates. Corner CLARK AND RANDOLPH-STS.

CENTRAL REAL ESTATE LOANS MADE without commission. NORTHWESTERN MUTUAL LIFE INS. CO., Wm. Scott Bond, Special Loan Agent, 25 N. Dearborn-st.

LOANS—COMPLETE. EXPERT BUILDING service, practical plans furnished; general contracts taken; low price. ALLISON CONTRACTING CO., R. 508, 25 N. Dearborn.

HAVE 2D MORTGAGE OF $1,000, RUNNING 1 year at 6%, on improved West Side property; will sell at discount of $50. Address H T 328, Tribune.

SECOND MORTGAGE LOANS, ANY AMOUNT, in 24 hours, at 6 per cent. Pay back as you wish. It will be to your interest to see us first. SIMMONS BROS., 69 W. Washington-st.

NO COMMISSION, NO DELAYS—LOANS ON real estate, Chicago and suburbs, improved and vacant; also building loans. 20 phones, all Randolph 260. H. O. STONE & CO., 76 W. Monroe-st.

MONEY TO LOAN ON CHICAGO & SUBURBAN REAL ESTATE. OGDEN, SHELDON & CO., 182 N. Clark-st.

MONEY TO LOAN AT CURRENT RATES. GEO. G. NEWBURY & CO., 8 S. Dearborn-st.

MONEY TO LOAN—AMOUNT $1,000 TO $5,000, no delay. E. N. WEART & CO., 25 N. Dearborn-st.

MONEY FURNISHED QUICKLY FOR GOOD real estate improvements. MADDEN BROS., 140 S. Dearborn-st.

LOANS ON REAL PROPERTY AT BEST TERMS and rates. WILLIAM A. BOND & CO., 25 N. Dearborn-st.

FINANCIAL.

8% TEXAS FARM LOANS, FIRST MORTGAGE farm bonds bearing 8% interest annually for ten years, guaranteed by $250,000 corporation. The holders of these bonds receive one-fourth the net crop profits annually in addition to the 8% guaranteed interest. Each $100 bond represents one acre cultivated in strawberries and standard winter vegetable crops; profits enormous. Interest payable semi-annually after first year. Profit dividends payable annually. Corporation indorsed by best business houses of Houston. Farm located on bay shore, between Houston and Galveston. Finest berries and vegetables are grown. Lands increasing in value very rapidly. Security absolute. Write for detailed information. T. F. DENMAN & CO. Stocks and Bonds. Houston, Tex.

ATTENTION INVESTORS— We have an exceptionally strong corporation [unique in many respects], formed to handle a very profitable commercial enterprise. We have valuable properties and absolutely no debts of any kind. We require $10,000 additional capital, and the business will warrant a liberal proposition. We would like to meet a reliable party having this amount to invest, and we feel sure that an investigation would prove satisfactory. Address T 535, Tribune.

RATED MERCHANTS AND MANUFACTURERS desiring financial assistance, write for personal interview. R. B. HIGBEE, Financier, P. O. Box 755, Chicago.

WANTED—$60,000.00 LOAN ON BEST OF SEcurity by a live manufacturing company doing a large profitable business. Address W 455, Tribune.

HIGH GRADE NOTES AND ACCOUNTS PURchased. Well rated firms only need apply. Address R. B. HIGBEE, Financier, P. O. Box 755.

WILL BUY OR LOAN ON RAILROAD AND Light and Power Bonds sums up to $100,000; particulars first letter. Address S 290, Tribune.

WE BUY HEIRS' ESTATES IN TRUST AND probate claims against estates; loans on same. Probate Investment Co., 420 Ashland Block.

NOTES, ACCOUNTS, ETC., OF WELL RATED firms bought. M. A. MYERS, 1306 Otis Bldg. Phone Main 1182.

STOCKS AND BONDS.

FOR SALE—A MANUFACTURING CONCERN incorporated under Illinois laws, conservatively managed, offers for sale its preferred stock 7% cumulative to the extent of $10,000, in lots to suit. Its machines have an established reputation throughout the United States and Canada, and are in use by many prominent manufacturers and leading railroads; business increased 40% in 1911 and first 4 months 1912; fullest investigation. Address W 38, Tribune.

I WILL SELL:	I WILL BUY:
100 Buick Oil.......41	20 C. N.-Y. Airline.
100 Buick Oil.......39	100 Wabash Ry. pfd.
Bay & Int. Urb. 16.25	24 Int. Lbr. & Dev.
24 Int. Lbr. & Dev. Mks.	3 Am. Dr. Fire Ins.
King Crowther..75.50	1 D. Patch pfd. and com.
C. N. Y. Airline 3.50	50 Oxford Linen A.

[illegible] SMITH, 17 N. La Salle-st., Chicago.

WE BUY AND SELL UNLISTED SECURITIES; most efficient service in country. H. L. BARBER & CO., Great Northern Bldg., Chicago.

MORTGAGES FOR SALE.

FOR SALE—$3,750 FIRST MORTGAGE ON MODern new $8,000 two flat building, bearing 6% per cent interest. MADDEN BROS., 140 S. Dearborn-st.

$1,500 SECOND MORTGAGE ON SOUTHERN IMproved farm; security worth $35,000. Address T [illegible], Tribune.

FOR SALE—AT PAR, SEC. MTG. $1,000 7%; ENcumbrance worth $120,000; first mtg. $3,500; prop. [illegible] Address T 566, Tribune.

FOR SALE—FIRST MORTGAGE $5,000 5½%, 4 years, on large lot and residence in Evanston. JAMES A. McLANE & CO., Title and Trust Bldg.

BUILDING MATERIAL.

[illegible] BUYS 1,000 FT. 2x8, MIXED LENGTHS. [illegible] buys 1,000 ft. 2x3, 2x10, mixed lengths. [illegible] buys 1,000 ft. 2x4, mixed lengths. WESTERN WRECKING & LUMBER CO., Phone Yards 1278. 38th and Wentworth-av.

UTILITY WALL BOARD— Does away entirely with the need of lath and plaster. Write or telephone Kedzie 2365 for sample and book of particulars. THE HEPPES COMPANY, 4512 Fillmore-st.

[illegible] STOCK 2D HAND AND NEW LUMBER; [illegible] lath, shingles, roofing paper, plumbing [illegible] Halsted-st. Carr Bros. Wrecking Co.

BUILDERS, ATTENTION—STOCK PLANS, $1; [illegible] order, $10; house, 2 flat, or store. Catalogue. [illegible] Hale, Lic'd Archt., 501 Straus Bldg.

LIFE INS. LOANS AND INVESTMENTS.

WHOLE LIFE INSURANCE IN LEADING old reserve companies; will loan you enough to pay premium and an additional amount if you [illegible] charge 6 per cent per annum; no loans [illegible] A 235, Tribune.

LIFE INSURANCE POLICIES PURCHASED; [illegible] higher cash and loan values than companies. JOHN V. FOX, 40 N. Dearborn-st.

WE MAKE SMALL LOANS AND AT SAME TIME insure your life in any company. MARSHALL, [illegible] W. Monroe-st., R. 912.

BUSINESS CHANCES.

AGENCY—AM ESTABLISHING A MANUFACturers' agency in Texas; what have you? Can give first class references. R. F. HENDERSON, P. O. Box 1160, Ft. Worth, Texas.

BAKERY—WILL SELL MY HOME BAKERY and delicatessen, one of the best locations on the North Side; good stand for man or woman; investigate if you are interested. Tel. Edgewater 2940.

BAKERY, RESTAURANT, SODA FOUNTAIN— For Sale—Everything complete; possession at once; established 15 years, living rooms; live town. WILL GARHART, Williamsport, Ind.

BEAUTY PARLOR—3848 GRAND-BLVD. FINE business; estab. 4 years; sell cheap.

BRASS FOUNDRY—FOR SALE—GOOD CONDItion; equipped for 8 molders; now running; good line of customers; will transfer at once to buyer. Address Western Metal Mfg. Co., 111 N. Jefferson-st.

CAFETERIA—BEST PAYING ON SOUTH SIDE; best reasons for selling. Address W 114, Tribune.

CANDY STORE—FOR SALE—OLD EST. BUS., splendid fixtures; reas.; no agts. 211 E. 47th-st.

CAPITAL WANTED—ESTABLISHED MANUfacturing business located near loop district; money invested; used for enlarging plant; silent or active party; references exchanged. Address S 299, Tribune.

CAPITAL—WANTED—FOR MANFR. OF ARTIcle used in the household the year round; universal demand; will take $10,000; references. Address W 336, Tribune.

CARRIAGE, WAGON, AND HORSESHOEING Shop For Sale—Best in Denver; old established business; fine trade and location; will sell tools for $800 and sell or lease shop reasonable; shop is 30x100; good light and room. Address J. BEITRIDGE, 227 St. Paul-st., Denver, Colorado.

CHICAGO CONCERN HAS OPENING FOR party with $5,000 and good references to take an interest in a proposition that is a big money maker and a safe investment; money used to increase the business; no brokers. Address L X 492, Tribune.

CONFECTIONERY STORE—WANTED—A MAN or woman with $200 to take active interest; I have the location and $1,500 worth of first class fixtures. Call 540 Monadnock Block.

CORSETIERES, ATTENTION. Can give exclusive Chicago agency for only perfect abdomen supporting corset in existence to wide awake corset shop in loop; patented article; goods in successful use throughout country. Chicago agency means fortune to alert person. Will advertise. Address W 84, Tribune.

DELICATESSEN—A CHANCE IN A LIFETIME; just opened a new delicatessen and lunchroom store a few days ago; finest location on S. Side; elegant store; must sell on account sickness; worth $1,000; will take $400. Act quick. Address W 449, Tribune.

DINING ROOM—TO RENT—IN 100 ROOM HOtel in first class location; good business from outside. 1817 Michigan-av.

DOCTORS—LIVE LOCATION FOR YOUNG PHYsician or dentist in growing locality; office of 3 large rms., all conven. 43d-av. and Harrison.

DRUG STORE FOR SALE—SO. SIDE; BEST bargain city; $4,500 cash required; leaving city; investigate; no agents. Address E S 279, Tribune.

FOUNDRY AND FACTORY—TO RENT; ALSO vacant land. Congress-st. and 46th-av. Kedzie 88.

GROCERY—DO YOU WANT A FIRST CLASS paying grocery, south of 35th-st. and east of State. Address X Ray, 3915 La Salle-st.

GROCERY—FOR SALE QUICK, STOCK OF groceries and market and fixtures; $250; worth double. 4452 Harrison-st.

GROCERY AND MARKET—FOR SALE—DOING good business; bargain. 5657 N. Ashland-av.

HOTEL—20 ROOMS; NICELY FURNISHED; ALways full; rent $50; clears $125 monthly; sacrifice $550, part time; worth $1,500. 4171 S. Halsted.

INTELLIGENT MAN—TO INTERVIEW PRINTers for Linotype Co.; steady position; good pay; $1,000 investment required and secured. Address Linotype, P. O. Box 363.

INVESTMENT—EXECUTIVE MAN TO ASSUME position of manager of office of $250,000 corporation; 18 years in business; 15 acre plant in Chicago; position carries good remuneration; it is sound, safe, and conservative; investment of $10,000 required, which is absolutely secured. P. O. Box 363.

INVESTMENT—AN UNUSUAL OFFER FOR large returns on your investment. A reputable manufacturing concern making a staple article that is used by 90% of the people wishes additional capital to take care of increased business. We can use two good men with capital. We pay good dividends and have a clean proposition. Address T 526, Tribune.

INVESTMENT—THE BOOKLET, "AS SAFE AN Investment as the Human Mind Can Conceive," will show you a profitable and absolutely safe way of investing your spare dollars. ERICSON, 1500 Republic Bldg., Chicago. Phone Harrison 4761.

INVESTMENT—OPPORTUNITY TO PURCHASE stock in concern manufacturing new mechanical device, with enough advance orders to run concern two years. Assured profit at least 50 per cent. Address H L 241, Tribune.

INVESTMENT—WE HAVE A GOOD SALARIED position for a man or woman who can invest from $1,000 to $5,000 in our company. Address D X 323, Tribune.

INVESTMENT—OF $1,000 WILL TAKE ESTABlished state agency for motor trucks and delivery cars, with garage, demonstrating car, etc. 1361 W. Jackson-blvd.

INVESTMENT—WOMAN, $5,000 INVESTMENT required; managerial position involved, carrying good salary. P. O. Box 363.

MAIL ORDER—I OWN ONE-HALF INTEREST mail order imitation diamonds and jewelry business which I will sacrifice for $300; cost me $600; company in operation one month; other business compels me to sell; worth investigating. Address P. O. Box 220, Chicago.

MAIL ORDER—USE YOUR SPARE TIME TO build up a business of your own. We help you start for a share in profits. 27 opportunities. Particulars free. Mutual Opportunities Exchange, Buffalo, N. Y.

MAIL ORDER—I MADE $30,000 IN FIVE YEARS with a small mail order business; began with $5. Send for free booklet. Tells how. HEACOCK, 5229 Lockport, N. Y.

MARKET—$1,000 BUYS CASH MARKET AND grocery; estab. 20 years; sell separate; computing scales, good fixtures, and wagon; double store, 800 people living in building; retiring. W. J. BARRY, 349-51 E. 26th-st. Phone Calumet 2358.

MILLINERY—ELABORATE SHOP; BEST LOCATION ON SOUTH SIDE; 6 YRS. ESTABLISHED; VALUE $3,500; IF SOLD IMMEDIATELY, PRICE $2,000. ADDRESS W 145, TRIBUNE.

MILLINERY SHOP—W. SIDE; OLD ESTAB.; reas.; owner leaving city. Address W 119, Tribune.

PARTNER WANTED — WITH SERVICES, TO take half interest in a manufactured article; will bring big returns; $750 cash required. Call W. E. GIBBS, 540 Monadnock Block, cor. Jackson-blvd. and Dearborn-st.

PATENTS—WIFE WANTS ME TO SELL PATents and buy home in Canada. Patents have earned royalties of about $100 per month average for past 39 months. Three patents only six months old. Oldest patent less than five years old. Business can be built into great enterprise. Will take $15,000 cash if sold at once. Address T 106, Tribune.

PATENTS PROCURED AND SOLD; TOYS, NOVelties, advertising devices specialized. Send sketch today; book FREE. SANDERS, 33 S. Dearborn-st.

PHYSICAL CULTURE INSTITUTE—FOR SALE; in loop; old establishment; owner leaving city. Address W 118, Tribune.

PRINTING PLANT — EQUIPMENT WORTH over $10,000 clear; owner retiring; $4,500 to quick buyer. Address PRINTING, P. O. Box 363.

RESTAURANT, LUNCHROOM, AND HOME bakery. A1 location, fine outfit, 5 years' lease; money maker; daily rec., $65. The Owner, 105 W. Monroe-st., Room 1209.

RESTAURANT AND CAFE—FOR SALE—DANDY location; daily receipts $60; will sell cheap for cash; no agents. Address T 456, Tribune.

RESTAURANT AND LUNCHROOM—FOR SALE —Good location; no opposition. 1102 N. State.

ROOMING HOUSE FOR SALE—LOCATED IN walking distance from loop district; filled with good paying tenants; newly furnished and decorated; rent $50 per month, 5 years' lease; $300 cash down, easy terms on balance. Call W. E. GIBBS, 540 Monadnock Block, corner Jackson and Dearborn-sts.

SALESMEN—STOCK—WE CAN USE MEN OF character, responsibility, and capability on liberal commission basis; work direct with company; no agencies or promotion schemes. Address H L 244, Tribune.

SALOON AND GROCERY—FOR SALE—BIG money maker; established 24 years; double building or corner; includes saloon license; clears $500 monthly; must receive half cash; wish to retire. Address W 229, Tribune.

SHOE MAN WANTED—GOOD, TO OPEN SHOP on busy transfer corner; exceptional opportunity; reasonable rent. Inquire 4704 Cottage Grove-av. or owner, 909 First National Bank Bldg.

SHOOTING GALLERY, POST CARD, PHOTO gallery—Established business; always money maker; or sell half; must sell. 330 N. Clark-st.

THEATER—A FINE LOCATION ON SOUTH Side. Doing a big business and clearing $50 a week. Suitable for man or woman. $1,000 cash, $1,000 on time handles it. City Realty Co., 35 South Dearborn-st., Room 304.

THEATER AND MOVING PICTURE SHOW, also vaudeville Saturday and Sundays. Five and ten cent house, 800 seats; No. 1 proposition, or would take partner. Apply City Realty Co., 35 South Dearborn-st., Room 304.

THEATER—ANY ONE KNOWING OF A GOOD location for nickel theater can have same built; we furnish the money. G. H. GOTTSCHALK & CO., 69 W. Washington-st.

THEATERS—MOVING PICTURE—HAVE CASH buyers for 5c and 10c theaters, large and small. J. B. MYERS & CO., Room 412, 117 N. Dearborn-st. Phone Rand. 1749.

THEATER—WE WILL BUILD YOU A LARGE North Side theater and rent it reasonable or go in halves with you. Apply City Realty Co., office 304, 35 South Dearborn-st.

THEATER—TO RENT—5C THEATER, SEATS 1,000; West Side. Have other new houses; capacity 300. Address H H 75, Tribune.

THEATERS—ONE FOR $800; SNAP; OTHERS 200 to 700 seats; now is your chance to buy. BAKER & CO., 105 S. Dearborn-st., Room 800.

THEATER, 5C—FOR SALE—CHEAP; MONEY maker. Address W 450, Tribune.

SECRETARY WANTED—WHO CAN INVEST $2,500 to $5,000 in new real estate loan and inv. company; good salary and security to right man. Apply by letter to WM. E. SNIDER, 1409 Harris Trust Bldg.

MAN OR WOMAN—WANTED—RESPONSIBLE, who has $300 to invest and look after 44 room house, N. Clark-st. Apply City Realty Co., 35 S. Dearborn-st., Room 304.

FOR SALE—AT A BARGAIN, TWO OF THE best paying concessions in Chicago's leading amusement park; good reasons for selling. Address T 372, Tribune.

WANTED — PURCHASER FOR PATENTED bung extractor; a quick seller and good returns to any one putting this on the market. D. J. SALTSMAN. Apply in person at Great Northern Hotel.

CAN PUT YOU IN A MONEY MAKING BUSIness cheap. ACME EXCHANGE, R. 202, 117 N. Dearborn.

I HAVE $10,000 TO INVEST WITH SERVICES. What have you? Full particulars first letter. P. O. Box 363.

WANTED—3 MEN WITH FROM $200 TO $500 TO invest in a going company manufacturing staple automobile accessory. Address T 368, Tribune.

BUSINESS CHANCES.

ATTENTION, PROMOTERS—WE HAVE AN EXceptionally strong corporation, planned along business lines, and unique in many essential points. This company was formed to handle a very profitable commercial enterprise. We have valuable properties and no debts. We require $10,000 additional capital and desire to get in touch with a reliable party who can underwrite stock of this company [at a fair value] to raise the amount. The business will warrant a liberal proposition as to brokerage, etc. Address, in confidence, T 537, Tribune.

I AM A PRACTICAL MANUFACTURER OF WOMEN'S GARMENTS; AM THOROUGHLY FAMILIAR WITH EVERY DETAIL OF THE BUSINESS; I WANT A CAPABLE MAN TO JOIN ME WITH SUFFICIENT CAPITAL TO MANUFACTURE DRESSES AND KIMONOS OR WAISTS OR ALL THREE. WILL GUARANTEE TO SHOW A PROFIT FROM THE START. ADDRESS W 453, TRIBUNE.

FOR SALE—AT A BARGAIN, A VALUABLE water power right on the Elkhorn River, in Eastern Nebraska; a splendid opportunity to develop 1,500 to 2,000 h. p. and electrify and market the current right at home. For particulars inquire C. E. COLMAN, 542 S. Dearborn-st., Chicago.

I HAVE DISCOVERED THE METHOD OF hardening copper which has been a secret for a long time. I can make copper hard as steel and sharp as steel. If any one wants to learn I will be at their service, providing I get my price. H. O. STORM, Velin, S. Dak., Route 1.

HAVE BUSINESS PROPOSITION OF GREAT merit; have put in over $3,000; success certain; need $800 more to carry deal through; will guarantee large permanent returns; best security. Address E S 278, Tribune.

USE YOUR SPARE TIME TO BUILD UP A mail order business of your own. We help you start for a share in profits; 27 opportunities; particulars free. Mutual Opportunities Exchange, Buffalo, N. Y.

ENTERPRISING BUSINESS MAN WANTED— To take half interest in a business which will clear you not less than $2,000 annually; $500 required; experience not necessary. Call 717 Hartford Bldg., 8 S. Dearborn-st.

STANDS, BOOTHS, AND OPEN SPACE—TO Rent—On beach of St. Joe, for summer. MILLER, 1116 W. Lake-st.

PARTNERS WANTED.

HAVE INVESTED TO DATE CLOSE TO $4,000 in profitable enterprise; need intelligent partner to attend to office and correspondence while I am on the road and abroad; profits large and certain; $1,000 required; fully secured. Address H X 554, Tribune.

PATENTED IMPROVEMENT FOR DRIVING automobiles and traction engines, doing away with old style differential; action positive on both wheels; large size model in operation. I am looking for partner to build, promote same. PETER G. LEDEBOER, 3908 Indiana-av.

PARTNER WANTED—WITH SEVERAL THOUsand dollars to invest in going concern; must be clean and forceful; handle your own money; amply protected; sound proposition. Address H B 293, Tribune.

PARTNER—WITH $1,500. FINEST AMUSEment on market [have monopoly]; will clear $5,000. NORTH POLE AMUSEMENT, 860 Monadnock Block.

PARTNER WANTED—SAFE, GOOD PAYING business; able to invest $1,500 for brother's half interest and give services. Address W 415, Tribune.

PARTNER WANTED—IN SAND AND GRAVEL business; must have $1,500; ex. returns. Address H H 274, Tribune.

TYPEWRITERS AND SUPPLIES.

Visible Underwoods
L. C. Smiths, Olivers

Fully guaranteed eighteen months, $35 to $45; $5 down and $3 per month. Don't rent; own your own machine.
Shipped anywhere on approval without obligations.

Typewriter Sales Company
Randolph 4287. 191A North Dearborn-st.

GREATEST BARGAINS—LARGEST STOCK— Underwoods, L. C. Smiths, Remingtons, etc. ¼ to ½ manufacturers' prices—often less. Rentals at lowest rates our specialty.

TYPEWRITER EMPORIUM—Tel. Randolph 1648. Two Stores: 18 S. Clark-st., 34-36 W. Lake-st.

THE OLDEST, LARGEST, AND BEST equipped rebuilders of all makes of typewriters in existence offer the best for sale or rent. Investigate. AMERICAN WRITING MACHINE CO., 27 So. Dearborn-st.

FOR SALE—OR RENT—ALL MAKES, ¼ TO ½ original prices. Rebuilding, Repairing, Supplies. TYPEWRITER HEADQUARTERS, 411 S. Dearborn-st., Old Colony Bldg. Ph. Har. 2341.

TYPEWRITERS TO RENT—3 MOS., $4. WE allow rent paid to apply on price of machine; good machines for sale, $15 and up. Central 3745. Young Typewriter Co., 62 W. Madison-st.

WANTED — UNDERWOOD TYPEWRITER, desk, and chair; state best price for cash. Address H T 138, Tribune.

DAVIES TYPEWRITER EXCHANGE, 119 NO. Clark-st., opp. County Bldg. All makes sold. Rentals our specialty. Lowest rates. Cent. 2658.

RENT A "FOX," $2.50 AND $3 PER MO., $5.00 and $7.50 for 3 months. Fox Typewriter Co., 415 S. Dearborn-st. Harrison 7155.

AUTO SUPPLIES AND ACCESSORIES.

28x3.......$6.75	30x4...$13.00	35x4½...$19.25
30x3.......7.00	35x4.......16.75	36x4½....19.50
32x3.......8.25	34x4½......18.50	42x4.......[illegible]

Mfrs.' Auto Tire Co., 1427 Michigan-av. and 3020 Michigan-av.

AMERICA HEAVY CAR TYPE TIRES; FULL standard guarantee. Liberal discount to dealers. AMERICAN TIRE & RUBBER CO., 1229-1231 Michigan-av. Phone Calumet 1504.

6-80 STORAGE BATTERIES, GUARANTEED new, $7.50; also switchboard and dynamo. Auto Elect. Light and Power Co., 240 E. 33d-st.

FAL CARS AND REPAIRS— F. A. L. Auto Co., 4052 Princeton-av., Chicago. PHONE DROVER 1712.

GARAGES DESIGNED AND BUILT COMplete at lowest prices by Economy Construction Co., 5746 Calumet-av. Phone Wentworth 8044.

5 PASS. BODY WITH TOP AND TANK, $25.00. AUTO SALVAGE CO., 1436 Wabash-av.

WANTED—BOSCH MAGNETO, DR4 OR DU4; Ford auto for sale. Cal. 4071. 219 E. 24th-st.

AUTOMOBILES WANTED.

WANTED—FOR CASH, SERVICEABLE AUTOmobiles. GREER, 1453 Wabash-av. Phone Cal. 327 and Auto. 63-838.

WANTED—HUPMOBILE, MODEL T FORD, OR Buick car runabout or touring; for cash; act quick. Address H B 505, Tribune.

WANTED—GOOD SIDE CAR, WITH OR WITHout seat, cheap for cash. Address JESSE E. BENNETT, Greenfield, Ohio.

WANTED — 2D HAND AUTOMOBILE; CASH for bargain. H. F. BUTH, 1137 Hollywood-av. Edgew. 5883.

WILL PAY CASH FOR USED 1912 CADILLAC or car of equal value. Address H C 381, Tribune.

WANTED—TO RENT—AUTO TRUCK BY DAY. 440 S. Dearborn-st., Room 900.

MOTORCYCLES AND BICYCLES.

$35 AND UP—USED MOTORCYCLES— NEW 1912 HARLEY-DAVIDSONS. ANGSTEN-KOCH CO., 848 W. 59TH-BLVD.

WE WILL MAKE LIBERAL ALLOWANCE FOR your OLD bicycle on NEW 1912 Coaster-Brake model. MEAD CYCLE CO., Washington & Canal.

$55 TAKES 1909 EXCELSIOR; READY TO RIDE home. Phone 3561 Rogers Park. CLARK MITCHELL, 1341 Pratt-blvd., Rogers Park.

1912 THOR—RUN 300 MILES; BARGAIN. Address T 445, Tribune.

FOR SALE—MOTORCYCLE, EX. CONDITION; run 500 miles. Address H D 169, Tribune.

GARAGES.

FOR SALE—OR RENT—GARAGE HOLDING 50 machines; one of the best locations in Chicago. Address H B 207, Tribune.

PRINTING, ENGRAVING, AND BINDING.

THE RYAN & HART CO., PRINTERS AND BINDERS, 324-326 Federal-st. Telephone Wabash 490. Chicago. Private exchange, all depts.

GOOD PRINTING, LOW PRICES— 1,000 LETterheads, envelopes, or cards, $2; samples free. F. L. FANTUS, 525 S. Dearborn-st. Tel. Har. 3673.

AUCTION SALES.

WILLIAMS, BARKER & SEVERN CO., 626-630 Wabash-av., general auctioneers. Sales at store every Wednesday and Saturday, 10 a. m. Furniture, carpets, gen. household goods. Tel. Har. 5777.

THOS. W. PHILPOT, AUCTIONEER AND APPRAISER. 4034 COTTAGE GROVE-AV. DREXEL 1112.

BARTER AND EXCHANGE.

WILL EXCHANGE FINE MADE TO ORDER suit for few hours' work; no suit club; state where employed. Address H E 315, Tribune.

WILL EXCHANGE AUTOMOBILE AND NEW sewing for printing material or machinery. Address S C 10, Tribune.

EXCHANGE — PAINTING, DECORATING FOR good furniture, or cheap for cash. Address W 177, Tribune.

AUTOMOBILES.

GENERAL MOTORS TRUCK COMPANY, 2241 WABASH-AV. TELEPHONE CALUMET 5448-5449.

FOR SALE—1910 DETROIT ELECTRIC; GOOD condition; can be seen O. C. C. Garage, 40th and Michigan.

1911 VELIE, FINE CONDITION, THOROUGHly overhauled, bargain $1,200. STEARNS, 2431 Michigan-av.

FOR SALE—4 CYLINDER RUNABOUT; NEW transmission and carburetor. Apply 5651 S. Marshfield-av.

FOR SALE—HAYNES 5 PASSENGER TOURING car; full equipments; must sell cheap. Inquire evenings. H. SAYLAND, 3745 Armitage-av.

FOR SALE—AUTO TRUCK, 2-2½ TON CAPACity; will demonstrate. E. F. BRANER, 517 W. Jackson-blvd. Phone Harr. 960.

BEST BARGAINS IN USED CARS. CENTAUR MOTOR CO., Abbott-Detroit. 1725 Michigan-av. Calumet 4631.

A REBUILT PEERLESS IS A BETTER INVESTment than a new car of less substantial make. PEERLESS MOTOR CAR CO., 2500 Michigan-av.

FOR SALE—1910 WOODS CAR; NEW BATteries, tires, steering gear; paint; $1,350. Tel. 6383 Drexel.

LION 40, $1,600, INCLUDING A $350 EQUIPment. Attractive proposition to agents. JOS. E. DIEBLER, Distributor, 2637 Mich.-av.

THE MARQUETTE CAR. Exhibit 1842 Michigan-av. Calumet 802.

MITCHELL— GREAT LITTLE SIX. Used Car Bargains. MITCHELL AUTO CO., 2334 Michigan-av.

PATHFINDER. MEDIUM SIZE HIGH GRADE CAR. 2644 MICHIGAN-AV. PH. CALUMET 2261.

AUTOMOBILES.

Good Used Cars

E. M. F. 1911 touring, 5 passenger	$750
Ford limousine and open body, both	500
E. M. F. 1911 roadster	725
E. M. F. 1910 touring	625
E. M. F. delivery wagon	850
Chalmers Detroit touring	625
Metz roadster, complete	150
2 cyl. Northern touring	200
Stoddard-Dayton 1910 roadster	800
Columbia 7 passenger [fine]	550
Flanders 1912 touring	700
Flanders runabout, complete	300
Reo 1911, foredoor touring	775
Overland delivery wagon	450
Demot roadster, complete	250
Maxwell roadster	225

Studebaker

21ST AND MICHIGAN.

CLEARANCE SALE OF USED CARS. We have a few good rebuilt cars at bargain prices.

Knox runabout	$ 75
Carter Car	250
White Steamer	200
1909 Kissel Kar, 40 h. p., 5 pass.	400
1910 Kissel Kar, 40 h. p., 5 pass.	750
1911 Kissel Kar, 40 h. p., 5 pass.	800
1910 Kissel Kar, 60 h. p., 7 pas.	800
E. M. F. 1910, 5 pass.	550
Knox 2 ton truck	800
Rapid Reliance chassis, 2 ton	800
Coupe body	150
Panel body	150

Every one of these cars is a great big bargain. KISSEL MOTOR COMPANY, 2515 Michigan-av. Calumet 984.

TRUCKS— ON EASY PAYMENTS.
2 ton and 3 ton capacity; delivered direct from our Chicago factory branch. Our sales plan enables your truck to pay for itself. Remember you buy direct from manufacturer. No commissions or bonuses to pay. There are no jokers in this proposition. Just practical, good business perception on our part which accommodates a long felt need among many present and would-be truck users. A simple note of inquiry, which will be treated as strictly confidential, will receive our prompt response. Address H E 483, Tribune.

G. M. C.— General Motor Truck Co. TRUCKS.

SERVICE DEPARTMENT AND SALESROOM, GARAGE AND REPAIR SHOP. Second hand trucks repaired in our own shop at bargain prices.

Telephone Calumet 5495. 2241-3-5 Wabash-av.

WEEKLY BARGAINS—LINCOLN PARK AUTO Exchange, 1420-1422 N. Clark-st. Ph. North 88.

1911 Cadillac, driven 5,000 miles	$1,200
Model 17 Buick, excellent condition	750
1911 Flanders, like new, equipped	475
1911 3 passenger Ford, fully equipped	425
1910 Model 10 Buick, painted	375
Overland, 3 passenger roadster	375
Mitchell roadster, rumble seat	200

STEARNS 30-60 SHAFT DRIVE TOURING CAR, 1910 model, fully equipped, newly painted, new tires, $1,800.

Welsch 50, touring car, shaft drive, fully equipped, tires and paint in excellent condition; good renting machine; $1,000. Tel. Calumet 1643. 2515 Calumet-av., MR. FARRAR.

PACKARD—7 PASSENGER TOURING CAR, 1910 foredoor model, absolutely perfect mechanical order, repainted, new top, etc.; obliged to sell at once for $2,500 cash. Address D D 578, Tribune.

A $5,000 STEARNS TOY TONNEAU FOR $1,150; 60 h. p. car, in first class condition throughout; rebuilt and repainted; demountable rims, including two extras, with casings and tubes complete; top, dust cover, and side curtains, windshield, 5 lamps, presto tank, speedometer and clock, set horn and tools. Address H D 274, Tribune.

FOR SALE—4 OR 5 PASSENGER ROADSTER AUTO CAR, JUST OVERHAULED AND PAINTED; PERFECT ORDER; DID NOT INTEND TO SELL, BUT GOING AWAY, MUST SELL; COST $3,000; UP TO DATE IN EVERY WAY; $650. CALL AUBURN GARAGE, 7316 S. HALSTED.

FRANKLIN RUNABOUT, FULL EQUIPT...$110
MAXWELL runabout, fully equipped.........250
FORD TOURING CARS, all equipped..$375 to 500
FORD TORPEDO, 1911, fully equipped........400
AND 100 OTHERS. SEND FOR CATALOGUE. GREER, 1458 Wabash-av., opposite Coliseum.

AMERICAN UNDERSLUNG— The Car of the Hour. Immediate Deliveries. AMERICAN TRAVELER COEY COMPANY, 1424-26 Michigan-av. Phone Calumet 1042.

ADMINISTRATOR'S SALE—AUTOMOBILE, 5 passenger, 30 horsepower, gasoline, top, gas tank, glass front; in fine mechanical condition; cheap for cash; practically new. Apply B. E. GAGE, 1032, 30 N. La Salle-st. Phone Main 3613. Will demonstrate.

I HAVE A 1911 MODEL WHITE STEAMER touring car, also a 1910 model 19, 4 cyl., 5 pass. Buick touring car, both in fine shape; will sell either at a big bargain; make me an offer. J. J. McCORMICK, 6108 Sangamon-st., or call at 2635 Wabash-av. Phone Calumet 5311.

STEVENS MODEL X, 5 PASS.........$ 950
Packard 5 passenger, fully equipped......450
Rambler 7 passenger, fully equipped.....1,000
LOUIS GEYLER CO., 2521 Michigan-av., THE HUDSON DISTRIBUTERS.

BARGAINS—REGALS TOURING CAR, $450; Haynes, $500; Buick, detachable tonneau, $175; Mitchell runabout, $300; Ford, $225; Regals, $700; Midland, $200. G. E. HOLMES, 1502 Michigan-av.

SECOND HAND AUTOMOBILES AT WHOLEsale prices, all makes. Haynes Automobile Company. EDWARD AARON BANSCHBACH, Manager, 17th-st. and Michigan-av. Phone Calumet 1061. Automatic 68711.

CADILLAC 1910, OVERHAULED AND REpainted; equipment consists of top and cover, wind shield, speedometer, clock, bumper, trunk rack and prest-o-lite tank, tires almost new; price $850. Address H T 319, Tribune.

BARGAINS— BARGAINS. I have a 5 pass. Silent Knight Touring Car that is being thoroughly overhauled and will be out of repair shop Monday or Tuesday; make me an offer. J. J. McCORMICK, Phone Cal. 5311, 2635 Wabash.

FOR SALE—COLUMBUS 4 SEATED ELECTRIC brougham; new batteries and tires, newly painted; A 1 condition; bargain, $400. WENDELL, 4537 Grand-blvd.

WOODS ELECTRIC, 1911 MODEL, THOROUGHly rebuilt and repainted; batteries first class; condition guaranteed; price $1,200. Address H T 321, Tribune.

FOR SALE—A SEVEN PASSENGER LOCOMObile, with tonneau and limousine bodies; 1910 model; in excellent repair; owner moving out of city. Address H H 156, Tribune.

FINEST DISPLAY OF USED AND FACTORY rebuilt cars in America on display at La Salle Auto Sales Co., 2631 Michigan-av. Phone Calumet 4230.

BUY HER A BORLAND— THE BORLAND-GRANNIS COMPANY, 2634 Michigan-av., Chicago. Telephone: Calumet 3030.

CADILLAC 30 H. P. 4 CYL. 4 PASS. AUTOMObile, complete equipment; run 9,000 mi., $650. Call any time. 1242 Pratt-blvd. Phone Rogers Park 356.

A BARGAIN—A BUICK M, 1912, FOUR PASsenger roadster, 35 horse power; condition A1; fully equipped; cost $2,000; best price will take it. Will sell for $600. Address H C 526, Tribune.

FORD RUNABOUT, MODEL S...........$175.00
2 cyl. Auburn chassis...................200.00
Maxwell runabout......................150.00
AUTO SALVAGE CO., 1436 Wabash-av.

1912 HUPMOBILE ROADSTER; $500.
1910 Stearns touring, $1,000.
Palmer-Singer racer, $1,000.
4610 Washington-blvd. Austin 534.

FOR SALE—AUTO CAR, LIMOUSINE, GOOD condition, $300; Maxwell runabout, '07, $175; 2 cylinder auto car at your own price. BROOKS TAXICAB CO., 3020 W. 12th-st.

SNAP—I MUST SACRIFICE MY KNOX RUNabout with genuine leather top, for $200 cash; in good condition and running order. JACOB J. DOERING, 4423 Wentworth-av.

OVERLAND MOTOR CO.— 2425 Michigan-av. Calumet 95. West Side Branch: Washington-blvd. and 40th-av. Garfield 1012.

RENAULT AUTOMOBILES, NEW AND SECOND hand. 1606 MICHIGAN-AV.

USED CARS, ALL MAKES— IN EXCHANGE FOR VELIE MOTOR CARS. 1625 MICHIGAN-AV.

MODEL 17 BUICK, 1910, 5 PASS., FULLY equipped; in first class condition; run less than 8,000 miles. Address H D 273, Tribune.

PAIGE, INTERSTATE, MATHESON. BIRD-SYKES CO., Phone Calumet 4346. 2210 Michigan-av.

WOODS ELECTRIC; FINE CONDITION; COST $2,650; owner in financial difficulties; will sell for $1,200 cash. Address F H 267, Tribune.

HAVE 3 NEW 1911 CARS FULLY EQUIPPED, which I will sell at liberal discount. Address H D 256, Tribune.

FOR SALE—STEVENS-DURYEA, CONDITION good, newly painted; fully equipped. 5456 Lakewood-av.

HIGH CLASS MOTOR CARS, REMADE, GUARanteed. Best values in Chicago. One special big bargain. Address T 337, Tribune.

REBUILT CARS—ALL MAKES. THE QUALITY CAR CO., 2329 MICHIGAN-AV.

TOURING CAR, 6 CYL. THOMAS; COST $6,000; 141 inch wheel base; price $2,250; rebuilt and guaranteed. Address A D 169, Tribune.

$600 TAKES 1910 FIVE PASSENGER E. M. F., perfect condition. Call 5459 Lake-st. Phone Austin 6099.

30 H. P. POPE WITH OPEN DELIVERY BODY, $350. Garage, 19th and Dearborn-sts. Calumet 1850.

FOR SALE—CHEAP, "BAKER," "DETROIT," "Woods" Electrics; A1 condition; guaranteed. RALPH TEMPLE CO., 1219 MICHIGAN-AV.

2½ TON RELIANCE TRUCK, 1 TON ELECTRIC; also have room to store several trucks; cheap; 3 blocks from loop. STONE, 714 Wabash-av.

ONE WOODS ELECTRIC BROUGHAM, NEW condition, $1,200. The Waverly Co., 2005 Michigan-av. Tel. Calumet 1742.

TIMES SQUARE AUTOMOBILE CO. Largest dealers in automobiles in the world. 1210-12 Michigan-av.

NATIONAL SPECIAL SPEEDSTER, FULLY equipped, at bargain price. Marmon Distributors, 2447 Michigan-av. Phone Calumet 1338.

BARGAINS IN USED, REBUILT ELECTRIC cars. ANDERSON ELECTRIC CAR CO., mfrs. of the Detroit Electric. 2416 Michigan-av.

2 TON TRUCK, PERFECT CONDITION, $800. Kissel Motor Company, 2515 Michigan-av. Phone Calumet 984.

FOR SALE—BY STANLEY MOTOR CARRIAGE Co., 2101 Indiana-av.; one 1910 model, 6 cylinder, self-starting Winton, in first class condition.

NEW FORD TORPEDO 1911 AUTO. VICTOR J. BASHAN, 2684 Flournoy-st. Tel. Seeley 1300.

FOR SALE—AUTO; STANDARD MAKE; FULly equipped; cheap. Tel. Hyde Park 722.

FOR SALE—LATE MODEL CADILLAC, FULLY [illegible]

EMPIRE "20," 4 CYL., FULLY EQUIPPED, fine shape, $375. 5134 Pensacola-av.

MUSICAL INSTRUMENTS.

EXCEPTIONAL BARGAINS IN SLIGHTLY USED PIANOS AND PLAYER-PIANOS AT THE GEO. P. BENT COMPANY THIS WEEK.

New York Piano Company, mahogany	$100
Bradbury, fancy walnut	140
Kensington, beautifully carved oak	150
Gramer, oak	160
Coulon, walnut	165
Schultz, oak	165
Thearle & Co., fancy walnut	185
Emerson, mahogany	200
Kimball, oak, large size	200
Adam Schaaf, Circassian walnut	200
Knabe, mahogany, nearly new	375

PLAYER-PIANOS:

Boudoir, mahogany or oak	$245
Everett, mahogany, fine condition, including 32 rolls of music	300

Complete line of Victor Talking Machines and records in our Victrola Department. Victrolas, $15 to $200.

This week's Music Roll Special: The new song hit, "TILL THE SANDS OF THE DESERT GROW COLD." Regularly $1.00. This week, 65c.

GEO. P. BENT COMPANY, 214-216 S. Wabash-av., Between Adams and Jackson.

SEE OUR BEAUTIFUL NEW 88 NOTE MAHOGany Player Piano for $290. ALSO MANY BARGAINS IN USED PIANOS.

		Former price.
$ 75 buys	Ebonized upright	$300
100 buys	Chickering Rosewood upright	500
110 buys	Emerson Ebonized upright	400
125 buys	Styvesant Ebonized upright	400
135 buys	Hallet & Davis ebonized upright	400
150 buys	Kimball Walnut upright	350
150 buys	Vose Ebonized upright	400
175 buys	Kingsbury Mahogany, late style	350
175 buys	Cable Mahogany, late style	350
200 buys	Steinway Rosewood upright	600
200 buys	Knabe Rosewood upright	600
200 buys	Weber Ebonized upright	600
300 buys	Steinway Mahogany upright	800
300 buys	Steinway Walnut upright	900
300 buys	Knabe Walnut or Mahogany upright	600

EASY TERMS. PIANOS TO RENT, $2 AND UP.
J. O. TWICHELL, 234 S. Wabash-av.

LYON & HEALY, THE WORLD'S LARGEST MUSIC HOUSE.
Excellent instruments recently overhauled in our factories. Guaranteed free from hidden defects.

USED UPRIGHT PIANOS.

GABLER	$85	SAMPLE Uprights	$ 95
EMERSON	90	FISCHER	115
BAUER	95	KRANICH & BACH	215
DECKER BROS.	100	WEBER	235
GABLER	110	LYON & HEALY	265
HUNTINGTON	123	STEINWAY	275
EMERSON	195	WEBER GRAND	590

PLAYER-PIANOS.

New-style Leland Player-Piano	$375
4 splendid used Pianolas in excellent condition	35
Franz Meyer Player-Piano, mahogany case	275
2 Orchestrelles, mahogany and oak, used but in splendid condition, original price, $1,350, sale price	150

LYON & HEALY, Wabash-av. and Adams-st.

VOLLMER PIANO COMPANY, 341 SO. WABASH-AV.
We have the following good used upright pianos taken in exchange:

Bryant Upright	$ 60.00
Steinway Upright	85.00
Kimball Upright	95.00
Knabe Upright	125.00
Hazelton Upright	65.00
Meister Upright	75.00
Hazelton Upright	125.00
Ashland Upright	85.00

Terms $1.00 per week. Several new pianos, Eastern makes, $90 to $120 and up. VOLLMER HIGH GRADE PIANOS, new, $325, $350, $375, $400, up to $600. Terms to suit purchasers. VOLLMER PIANO CO., 341 So. Wabash-av., cor. Van Buren-st., Chicago, Ill.

REMOVAL DELAYED. SALE CONTINUED. Owing to extensive building operations at our new location [225 S. Wabash-av.] our removal has been delayed until
JUNE 15TH NEXT—
Removal sale prices will be extended until that date.
THE JOHN CHURCH CO., 321 S. Wabash-av.

30 DAYS' FREE TRIAL— OF ANY PIANO. IN OUR ENTIRE STOCK.
We will send any instrument you may select to your home on 30 days' free trial, and then, if satisfactory, you may pay for it in small weekly or monthly payments; no interest; no extras; lowest prices in Chicago.
SIEGEL, COOPER & COMPANY.

88 NOTE PLAYER-PIANO FOR $290.
A big cash capture from a high grade Eastern manufacturer. We are actually selling these Player-Pianos below the cost of production. Terms, a few dollars cash, and a few dollars each month.
ADAM SCHAAF, 700-702 West Madison-st., corner Union-st.

SEE OUR NEW 88 NOTE MAHOGANY PLAYER piano for $290; easy payments; biggest value ever offered in Chicago.
J. O. TWICHELL, 234 So. Wabash-av.

BARGAINS THIS WEEK—CHICKERING, $85; Emerson, $95; Vose, $120; Bradford, $90; Kimball, $60. SCHULTZ PIANO CO., Open evenings. 1540 W. Madison-st., cor Ogden-av.

PIANOS FROM FACTORY TO HOME. BARgains in new and used pianos and players. Pianos to rent at $3 a month. Bush & Gerts Piano Co., Office and Factory Weed and Dayton-sts.

$85 TAKES FINE KIMBALL PIANO; $275 FOR elegant player piano; left on sale. KING PIANO CO., 336-338 S. Wabash-av.

THE GENUINE PIANOLA PIANO IS FOR SALE in Chicago only by the ÆOLIAN COMPANY, 408-410 Michigan-av. [So.] Fine Arts Bldg. Annex.

BEAUTIFUL MAHOGANY PIANO, $125.00 cash; have receipt and guaranty. MARTIN, 4605 Sheridan-road.

$1,000 WEBER PIANOLA PIANO WITH 50 MUsic rolls, $495 cash, or easy terms. G. C. Vining, 1002 Republic Bldg. Har. 6587.

88 NOTE PLAYER PIANO, ALMOST NEW; will leave with responsible people willing to send me payments monthly. Address W 133, Tribune.

FOR SALE—STEINWAY UPRIGHT PIANO; $95; cost $500. 3058 Madison-st. DR. EBERHART.

FOR SALE—FINE PLAYER PIANO, $225 CASH; good as new. 1218 N. Clark-st.

INSTRUCTION.

PROFESSIONAL TRAINING IN HIGHER ACCOUNTANCY—Unequaled opportunities afforded those who take our instruction. Full particulars of the best course of its kind in existence free of charge. Address Registrar, 1345 Peoples Gas Bldg.

RAGTIME PIANO PLAYING POSITIVELY taught in 10-20 lessons. 4 Christensen Schools. Suite 83 Auditorium [Harrison 4656]; 526 S. Western-av. [West 1311]; 718 W. 63d-st. [Stewart 3453]; 1572 N. Halsted-st. [Lincoln 1154]. Booklet mailed.

TEACHER OF MANDOLIN, GUITAR, BANJO; popular and classical; low price. H. F. MEYERS, Auditorium Bldg., Rm. A.

GRAMMAR, STORY WRITING, ENGLISH. Call Tues., Fri. noon. 101 Auditorium Bldg.

DANCING SCHOOLS.

MME. JOSEPHINE HATLANEK, BALLET, European operatic toe dancing, national, classic, and Greek dances; perfection lessons for finishing premiere danseuses; short term course for preparing girls for entering corps de ballet; guarantee method that is used strictly in operas and ballets in Vienna, St. Petersburg, Berlin, Milan, Paris, and Metropolitan, New York; special teachers' course; enthusiastic references given by well known American dancing teachers; Tuesdays and Fridays, from 1 to 6 p. m. Suite 55, Auditorium Building, Wabash-av. entrance. Phone, Harrison 977. Residence Phone Edgewater 7167.

WALTZ, TWO-STEP TAUGHT FOR 50c; LAdies, 25c. You get 3 hours of practice with different teachers on 12 dances, up 12 times; as good as 12 lessons elsewhere; all for 50 cents. PROF. ROACH, 673 W. Madison-st., over Empire Theater. Write or call for catalogue. Come up.

WALTZ, TWO STEP, ETC.; STAGE DANCING. [Success or no pay.] [No failures.] Miss Annie Day. PROF. RIDGE, 11 N. La Salle-st., near Madison. Circulars free. —Two entire floors. 10 teachers—

DANCING—ALL STYLES; PRIVATELY. 4406 Indiana-av. Pub. Thurs. evgs. 335 E. 47th-st. LAUZON SISTERS.

JACOBSEN'S SCHOOL OF CLASSIC, MODERN, national, and esthetic dancing. Auditorium Bldg. Wabash entrance. 8th floor. Est. 1888.

MUSICAL AND DRAMATIC.

WANTED — IMMEDIATELY, CHORUS GIRLS who can sing, for musical comedy in Forest Park. Season's work; ponys preferred. Apply Tuesday and Wednesday at Forest Park office and ask for ETTA MAE.

WANTED—LADY MUSICIANS, BRASS BAND, for concert work. Report to E. J. COX, Metropolitan Booking Offices, 62 W. Madison-st., City.

PIANO PLAYER—A 1, FOR MUSICAL COMEDY. Must read. Apply at Forest Park office. Ask for ETTA MAE.

PATENTS—PATENT ATTORNEYS.

PATENTS AND TRADE MARKS SECURED OR return of all fees insured if you wish. Send for my FREE BOOK, "HOW TO GET THEM." Washington office. Corps of EXPERIENCED PATENT LAWYERS and MECHANICAL EXPERTS. BEST SERVICE. FEES LESS. ADVICE FREE. Call, write, or phone me. Phone Central 5560.
JOSHUA R. H. POTTS, Attorney and Counselor at Law, Suite 1112, 8 South Dearborn-st.
POTTS

PATENT YOUR INVENTION—FREE SEARCH and opinion. Send for Inventor's Primer, free. MILO B. STEVENS & CO., 312 S. Dearborn-st. Established 1864. Main office, Washington.

PATENT TRADEMARKS, COPYRIGHTS; TERMS reasonable. C. C. TILLMAN, 1630 Monadnock, Chicago.

PATENTS—64 PAGE BOOK, FREE; LONG EXperience; highest references. FITZGERALD & CO., Dept. 41, Washington, D. C. Established 1880.

SEWING MACHINES.

STORAGE SALE—50 SINGER, W. & W., NEW Home, and all makes for $2.00, $2.50, and $3.00; also 100 from $3.00 up; box tops and dropheads; guarantee; delivery free; days and evenings. Independent Storage Co., 3716 Cottage Grove-av.

MUST SELL DROPHEAD SINGER, $10; COST $65. 3058 Madison-st. DR. EBERHART.

TRUSSES, DEFORMITY APPARATUS.

DR. WOLFERTZ CO., 154 N. 5TH-AV.—RUPtures, deformities specialist; expert truss fitter; abd. supporters, elastic stockings, trusses, etc.; mfr. prices; ruptures and deformities corrected.

OPTICIANS.

SPECTACLES, EYEGLASSES; EXAMINATION free of charge; artificial eyes. Estab. 1868. L. MANASSE, Opt'n, 35 W. Monroe-st., National City Bank Bldg.

HORSES AND CARRIAGES.

FOR SALE—A LARGE STOCK OF FARM MARES and horses suitable for farming and breeding purposes; also 100 sets of harness with collars, complete, selling from $20 to $22.50 per set—the cheapest harness ever offered. We guarantee every horse bought from us, and if not satisfactory privilege of exchange for 30 days from date of purchase. ABE KLEE & SON, 930 to 938 N. Center-av. Phone Monroe 1070. Take Milwaukee-av. car.

STUDEBAKER IS SELLING DELIVERY WAGons for every line of business, also farm wagons, teaming gears, dump wagons, and pleasure vehicles of every description at unheard of prices. Bargains in a few slightly used vehicles. Full line of harness and stable accessories. STUDEBAKER, 623-633 S. Wabash-av. Tel. Harrison 5473.

FOR SALE—MY KENTUCKY SADDLE HORSE, fastest single footer with perfect action, style, and beautiful finish, for ladies or gentlemen; guaranteed sound, reliable, not afraid of anything; has pleased me, will please you; price reasonable. F. DOBE, Ravenswood.

WAGONS—WAGONS. New and used wagons for every line of business, all at reasonable prices and on reasonable terms. MAREMONT, WOLFSON & COHEN CO., 916 S. Wabash-av.

FOR SALE—2 1,200 LB. WAGON MARES AND 1 wagon horse and 1 cob horse, price from $75 to $150. T. R. O'NEIL, 159 W. 68d-st. Tel. Wentworth 5617.

FOR SALE—KENTUCKY TEAM OF BAY COBS, cost $1,500; Kimball trap and harness, costing $900; all at one-third price. E. M. BARNARD, care John V. Farwell Co.

FOR SALE—ONE TEAM BAY MARES, WEIGHT 2,700 lbs.; 1 team gray mares, weight 2,500 lbs.; good delivery horse, 2 fast pacers; also several others. 2546 W. Madison-st. Tel. West 1112.

FOR SALE—ICE WAGON—ICE WAGON—PERfect condition; gray horse, $35; painter and express wagon, $45 each. 2012 Indiana-av.

FOR SALE—BEAUTIFUL YOUNG BAY 5 GAITed Ky. saddle gelding, 16.2; weight, 1,100; stylish, speedy; gentle and sound. Address T 459, Tribune.

FOR SALE—22 MARES, HORSES, WAGONS, harnesses, using auto cause sale. 2560 S. Halsted-st.

NOTICE—6 TEAMS, 2,200 LBS. TO 3,000 LBS.; price $100 to $350; out hard work. Madison Bottling Co., 1738 W. Madison-st.

FOR SALE—CHEAP, PAIR MULES; NOW using motor wagon. J. G. MOORE & CO., 1935 Indiana-av.

HIGH CLASS SHETLAND PONY AND COMplete outfit. For particulars phone Graceland 2401.

FOR SALE—20 HEAD BEST BROKE HORSES in Chicago. 3014 Calumet-av.

FOR SALE—14 HORSES AND MARES, SINGLE and double harness; wagons. 4044 Prairie-av.

FINE STUDEBAKER STATION WAGON, cheap. Inquire 291 N. Ashland-av., River Forest.

CARRIAGE AND WAGON PAINTERS—J. METZLER & SON, 158 E. Indiana-st.

FOR SALE—WOODS ELECTRIC BROUGHAM; good condition; $550. Tel. Kenwood 3264.

Harness and Horse Goods.

WANTED—TO BUY A DOUBLE SET OF surrey harness; state price. Address T 543, Tribune.

LEGAL NOTICES AND PROPOSALS.

PROPOSALS—FOR NEW ELKS' NATIONAL HOME, BEDFORD CITY, VA.
Sealed proposals will be received by the New Elks' National Home Commission at their headquarters at the Sinton Hotel, Cincinnati, O., until 12 o'clock noon of Thursday, May 23, 1912, for the erection of buildings for the New National Home of the B. P. O. E. at Bedford City, Va.
Lump and separate bids will be taken for the construction of a series of buildings, consisting of Administration Building, Seven Dormitories, Hospital and Power House, and shall cover the masonry, terra cotta, reinforced concrete construction, cement work, plastering, painting and decorating, plumbing and sewerage, sheet metal and tile roof, composition roof, glass, mosaic and tile, finished hardware, electric wiring and heating. Separate bids will also be taken on the boilers, engines and generators required for this plant.
Plans and specifications can be obtained at the office of the architects, Ottenheimer, Stern & Reichert, No. 105 West Monroe-st., Chicago, Ill.
Each proposal must be accompanied by a certified check upon an incorporated bank or trust company payable to the order of August Herrmann, chairman, for five [5] per cent of the amount of bid. Bids will be opened by the chairman of the commission in the presence of contractors or their representatives.
All proposals to be addressed to
AUGUST HERRMANN, Chairman, New Elks' National Home Commission, Sinton Hotel, Cincinnati, Ohio.

NOTICE
BELVIDERE GAS AND ELECTRIC COMPANY.
ILLINOIS NORTHERN UTILITIES COMPANY.
To the holders of the outstanding five per cent first mortgage gold bonds issued by Belvidere Gas and Electric Company under date of June 1, 1900:
Notice is hereby given that the undersigned, Illinois Northern Utilities Company, as successor to Belvidere Gas and Electric Company, has elected to and will redeem on June 1, 1912, at the office of the Continental and Commercial Trust and Savings Bank [formerly called The American Trust and Savings Bank], in the City of Chicago, Illinois, all the outstanding five per cent first mortgage gold bonds issued by said Belvidere Gas and Electric Company under date of June 1, 1900, by the payment at the office of said Continental and Commercial Trust and Savings Bank to the holder of each of said outstanding bonds, upon its presentation and surrender, with all unmatured coupons attached, of the principal thereof, together with the interest then accrued and unpaid thereon, all in accordance with the terms and provisions of such bonds. All said bonds will cease to draw interest on June 1, 1912.
Dated Chicago, May 1, 1912.
ILLINOIS NORTHERN UTILITIES COMPANY, By Waldo F. Tobey, President.
Harry J. Dunbaugh, Secretary.

HOUSEHOLD GOODS.

ALL FURNITURE AND EQUIPMENT OF 7 room apartment for sale; splendid values if taken quick. Call after 6:30 p. m., 3d floor, 4435 No. Paulina-st., or Telephone Edgewater 4638.

PLASTOLINING, FITS ANY STOVE, HARDens in fire. THE FAIR, BOSTON STORE, SIEGEL, COOPER & CO., BRUCKERS, 806 Wells. Buy now; prices will advance August 1.

FOR SALE—AN IMMENSE ASSORTMENT OF choice used and new furniture, rugs, etc., at 1-3 regular dealers' price. 1166 W. Madison-st.

WANTED—ALL KINDS OF GOOD SECOND hand furniture, carpets. Will pay the best price. 3805 Cottage Grove-av. Phone Douglas 1527.

HUNDREDS OF PIECES FURNITURE, BRASS beds, stoves, rugs, new and used, now selling for charges. HEBARD'S, Ogden-av. and Honore-st.

WILL BUY SLIGHTLY USED FURNITURE, rugs, etc.; pay highest cash prices; prompt attention. Phone Ravenswood 4012.

WANTED — GOOD SECOND HAND FURN., rugs and stoves. HERMANN, 2345 W. Madison-st. Phone West 938.

REVELL & CO.—BARGAINS IN FURNITURE, RUGS, CURTAINS, ETC. COR. WABASH-AV. AND ADAMS-ST.

FOR SALE—PIANO AND HOUSEHOLD GOODS; auction, Monday, May 20, 1912. 3734 S. State-st. DORTCH BROS.

FURNITURE AND RUGS FROM FACTORY TO home. "The Manufacturers' Outlet." MARCUS & KLEMPERER CO., 510 S. Wabash-av.

OIL PAINTINGS, RUGS, PIANO, AND ELEgant furniture for sale. MARTIN, 4605 Sheridan-rd.

FOR SALE—CHEAP, 3 BEDS, MATTRESSES and springs. 5825 Winthrop-av. Phone Edge. 2027.

FOR SALE—BRASS BED, SINGER MACHINE, gocart, gas range, icebox, rugs, dining set. 1348 E. 55th-st. McQUADE.

WILL SELL BY PIECE FURNITURE OF 7 RM. flat. 3541 Flournoy-st.

FOR SALE—FURNITURE, ALL KINDS, CHEAP for cash. Edgewater 5469.

FOR SALE—FURNITURE 4 ROOM FLAT, USED 2 mos., single or in lot. 730 Cornelia-av., 3d.

LEASEHOLDS.

FOR SALE—ELEGANTLY FURNISHED 6 RM. apartment, oriental rugs, mahogany furniture, silk draperies, beautiful pictures, china dishes, and all kitchen utensils. Also lease on above apartment; rental $52.50. Phone Ravenswood 1329 Sunday, week days Harrison 8148. WINNE, 5063 Kenmore-av.

SPECIAL ROOMING HOUSE BARGAINS—
20 ROOM HOUSE, clears $175; price, $1,200.
16 ROOM FLAT, clears $85; steam; $450.
DEARBORN-AV., 16 room house, steam; $1,100.
34 ROOM HOUSE, near Lincoln Park. Terms.
Bargains. BARRON, 127 N. Dearborn-st.

5010 MICHIGAN-BLVD., 14 ROOM MODERN gray stone residence, beautifully furnished throughout; excellent opportunity for rooming house or high class boarding house; low rental; near transportation; will make attractive price for furnishings and lease. Phone Drexel 1619.

FOR THE BENEFIT OF THOSE WHO HAVE not been able to get in touch with our ads during the past week it will pay you to call and get our list of furnished rooming houses and flats for sale. FLORIN, 211 Bush Temple, 800 N. Clark-st.

FOR SALE—NEAR THE LAKE AND SHERIdan-road—"Great sacrifice"; newly furnished modern 6 room flat and "piano"; special concessions in lease. First, 4323 Hazel-av. Grace. 8048.

FOR SALE—A1 FURNISHED 14 ROOM HOUSE; heavy mahogany furniture; beautiful pictures and mirrors; all up to date; will sacrifice. 2452 Michigan-av.

FOR SALE—FURNISHED FLAT, 5 ROOMS, steam heat; must be sold; leaving city. LORING, 425 N. Central-av., Austin. Phone 10100.

FOR SALE—12 ROOM MODERN FUR. HOUSE; good renting location, near Lincoln Park, cheap. 1331 La Salle-av.

BARGAIN—WILL SACRIFICE COZY 6 ROOM flat; $200. 129 E. 26th-st., 3d apt.

4642 CALUMET-AV., 1ST, 7 ROOM NICELY furn.; all rooms rented; best location; 47th L exp.

PERSONAL PROPERTY LOANS.

MONEY TO LOAN, 1 PER CENT; NO OTHER charges; on diamonds, watches, and jewelry. FIRST STATE PAWNERS' SOCIETY, 27 Washington-st., corner Dearborn.

75 PER CENT OF THE VALUE LOANED ON diamonds, in proportion on watches, jewelry, and antiques; our rates low. CHARLES MOE CO. Estab. 30 years. 35 W. Adams-st., nr. Dearborn.

A. LIPMAN, 52 W. MADISON-ST., PRIVATE entrance. Established 1861. Loans on watches, jewelry, and diamonds at lowest rates.

LOANS ON WATCHES, DIAMONDS, AND JEWelry at lowest rates. GEORGE M. POE, Reliable American Pawnbroker, 9 W. Adams-st., nr. State.

MINES AND MINING.

TO COPPER MINE INVESTORS—HAVE OPtion on mine in Bingham Camp, Utah, adjoining heavy producers; will bear close investigation; price $150,000. Address S C 18, Tribune.

WANTED—LA COBRIZA MINING STOCK (Emery), small amount; state lowest price. H. F. HARE, 1119 Second-st., El Paso, Texas.

CAMERAS, KODAKS, ETC.

3A EASTMAN POCKET KODAK, $16.75; CAMeras rented and exchanged; developing, printing, and enlarging. Central Camera Co., 124 S. Wabash-av.

JEWELRY, WATCHES, ETC.

FOR SALE—2 TYPE E MILWAUKEE ELECtric vacuum cleaners, equipped with direct and alternating current motors, first class condition; no reasonable offer refused. American Pneumatic Cleaning Co., Lake and Carpenter-sts.

HIGHEST CASH PRICE PAID FOR DIAMONDS, pearls, pawn tickets; gold and silver bought. Bargains for sale. T. M. ROBINSON, R. 608, 7 W. Madison-st., s. w. cor. State-st.

SPECIAL—$35 DIAMOND RING AT $25; ON credit terms of 50c a week. OLSEN & EBANN, 4th floor, 209 S. State-st.

WANTED—PAWN TICKETS, DIAMONDS, AND pearls; highest cash price paid. Room 329, Hotel Grant, corner Madison and Dearborn-sts.

STEAMSHIP LINES.

Ocean Navigation.

THE OLD RELIABLE
CUNARD LINE.
Established 1840.
LUSITANIA—MAURETANIA.
790 feet long. 32,000 tons. 70,000 h. p.
Largest, Finest, Fastest Quadruple Screw Turbine Steamships in the world.
Elevators, Grillrooms, Veranda Cafes, Gymnasium. Anti-Rolling Tanks, Daily Papers, and Band.
A LA CARTE SERVICE without extra charge.
The new [1911-'12] Palatial Cunarders,
FRANCONIA AND LACONIA.
625 feet long. 18,150 tons.
Largest, Finest, Fastest Steamers to Boston.
THE MAMMOTH FAST MAIL LINER,
CAMPANIA—Twin Sc., 620 ft. long, 30,000 h. p.
One of the fastest on New York-Liverpool route.
THE GIGANTIC NEW LEVIATHANS.
[These Wonderful Floating Hotels.]
CARMANIA, TRIPLE SCREW TURBINE.
Largest Triple Screw Turbine Steamship in the World, and Her Sister Ship,
CARONIA, Twin Screw—Both 20,000 tons and TWO OF THE LARGEST IN THE WORLD.
IVERNIA, SAXONIA, Tw. Sc., 600 ft., 14,120 tons.
Noted for their extreme steadiness at sea.
†ASCANIA [new]—AUSONIA.
†Newest steamer in Canadian trade.
AQUITANIA—ANDANIA—ALAUNIA [building].

NEW YORK—FISHGUARD—LIVERPOOL.

Mauretania	May 22	June 12	July 3	July 24
Lusitania	May 29	June 19	July 10	Aug. 7

N. Y.—QUEENSTOWN—FISHG'D—LIVERPOOL.

Carmania	May 18	June 15	July 13	Aug. 10
Caronia	June 1	June 29	July 31	Aug. 24
Campania	June 5	June 26	July 17	Aug. 14

BOSTON—Q'TOWN—FISHG'D—LIVERPOOL.

Laconia	May 28	June 25	July 23	Aug. 20
Franconia	June 11	July 9	Aug. 6	Sept. 3

NEW CANADIAN SERVICE.
Via the Picturesque St. Lawrence.
ALL MODERN TWIN SCREW STEAMERS.
Fitted with Wireless and Submarine Signals.
MONTREAL—QUEBEC—LONDON.
[See London, the World's Largest City.]
SUPERIOR ONE CLASS [II.] CABIN SERVICE.
Third Class Reservations. Closed Rooms.

Ascania	May 18	June 22	Aug. 3	Sept. 14
Ausonia	June 1	July 6	Aug. 27	Sept. 28
Ultonia		July 20	Aug. 31	Oct. 12

CUNARD HUNGARIAN-AMERICAN SERVICE.
NEW YORK TO FIUME VIA GIBRALTAR, GENOA, NAPLES, TRIESTE.
Modern Twin Screw Steamers.

Carpathia	June 4	July 19	Sept. 5	
Saxonia	June 12	Aug. 1	Sept. 19	
Pannonia	June 20	Aug. 8	Nov. 16	
Ivernia	July 3	Aug. 22	Oct. 17	

Travelers' checks good all over the world.
SEND FOR BOOKLET.
"A NEW WAY TO THE OLD WORLD."
THE CUNARD STEAMSHIP CO., LTD.
Dearborn and Randolph-sts. Phone Central 2051.

AMERICAN LINE.
PLYMOUTH—CHERBOURG—SOUTHAMPTON.

New York	May 25	Philadelphia	June
St. Paul	June	St. Louis	June

PHILADELPHIA—QUEENSTOWN—LIVERPOOL—One class Cabin Service [II.]

Merion	May 18	Dominion	May 30

ATLANTIC TRANSPORT LINE.
NEW YORK-LONDON DIRECT.

Minnewaska	May 18	Minneapolis	June
Minnetonka	June 1	Minnewaska	June 15

RED STAR LINE.
LONDON, PARIS [VIA DOVER], ANTWERP.

Lapland	May 18	Zeeland	June 1
Kroonland	May 25	Vaderland	June

OLYMPIC,
WHITE STAR LINE.
PLYMOUTH—CHERBOURG — SOUTHAMPTON.
New, 45,324 tons.
Sails from New York—May 25, June 15, July 6, July 27.

Oceanic	May 18	Majestic	June 1
Olympic	May 25	Oceanic	June 8

NEW YORK—QUEENSTOWN—LIVERPOOL.

Celtic	May 23	Baltic	June 6
Adriatic	May 30	Cedric	June 13

BOSTON—QUEENSTOWN—LIVERPOOL.

Cymric [2d class]	May 22	Arabic	June

FROM BOSTON TO MEDITERRANEAN.

Cretic	May 18	Canopic	June

WHITE STAR LINE.

CANADIAN SERVICE.
Largest Steamers from Canada.
From Montreal via Quebec to Liverpool.

*TEUTONIC	May 18	June 15	July 13
LAURENTIC	May 25	June 22	July 20
*CANADA	June 1	June 29	July 27
MEGANTIC	June 8	July 6	Aug. 3

*Only one class of Cabin [II.] Passengers.
F. C. BROWN, Western Passenger Agent.
N. W. Cor. Washington and La Salle-sts.
Phone Franklin 2382.

NORTH GERMAN LLOYD—
To LONDON, PARIS, BREMEN.
Express Sailings Tuesdays, 10 a. m.
Kronprinz Wilhelm.......................May 21
Kaiser Wilhelm.........................May 28
To LONDON, PARIS, BREMEN.
Fast Mail Sailings Saturday, 10 a. m.
George Washington.............Saturday, May 18
Barbarossa....................Thursday, May 23
To GIBRALTAR, NAPLES, AND GENOA.
Sailings, Saturdays, 11 a. m.
Friedrich der Grosse......................May 25
Prinzess Irene...........................June 15
Connections from Genoa or Naples for Alexandria, Egypt; India, China, Japan, Australia, Philippines by company's Imperial Mail Steamers.
Special Through Rates.
Independent Around the World Trips, $618.
Baltimore-Bremen direct; one class [II.].
Cabin steamers Wednesdays.
Cruise to Polar Regions from Bremen, July 18 to Aug. 15—$125 up.
Travelers' checks good all over the world.
H. CLAUSSENIUS & CO., General Western Agts., 107 N. Dearborn-st., Chicago.

CANADIAN PACIFIC—
"EMPRESSES OF THE ATLANTIC,"
AND OTHER STEAMSHIPS,
MONTREAL, QUEBEC, AND LIVERPOOL
BY WAY OF THE
SCENIC ROUTE TO EUROPE.
1,000 MILES ON THE ST. LAWRENCE RIVER.
LESS THAN 4 DAYS AT SEA.
Captains and officers are all royal naval reserve men, whose reputation as navigators is A1 at Lloyd's. Life boat capacity equal to entire complement of passengers and crew. Wireless and submarine signal systems on all steamers.
Safety and comfort our slogan.
Shortest passage is from Canadian ports.
18 knot steamers—6 day passages.
Try the Empresses and be convinced.
First cabin, May 17, 31, June 14, 28, $92.50 and up.
Second cabin, May 17, 31, June 14, 28, 53.75 and up.
One class cabin [2d class]..............50.00 and up.
Third class, lowest rates on request to all points.
H. M. MacCALLUM, General Agent, 224 S. Clark-st., Chicago.
Phone Wabash 413. Automatic 52-512.

WEST INDIES— BERMUDA.
Frequent Sailings.
Bermuda tickets good for return by Quebec S. S. Co.
THE PACIFIC STEAM NAVIGATION CO.
PERU—CHILE.
Express service to and from Panama by modern twin-screw mail steamers up to 11,000 tons register. 16 days New York to Callao. 23 days New York to Valparaiso. Services to
COLOMBIA AND ECUADOR.
THE ROYAL MAIL STEAM PACKET CO.
SANDERSON & SON, Gen. Agts., 15 S. La Salle-st., Chicago.
OR ANY STEAMSHIP TICKET AGENCY.

THE ALLAN LINE
ROYAL MAIL STEAMERS.
Montreal, Liverpool, Glasgow.
Montreal, Havre, Plymouth, London.
THE PICTURESQUE ST. LAWRENCE ROUTE.
Four days on the ocean. Three days in River and Gulf. Splendid new Turbine Steamers; saloon, second cabin, and third class. Superior one class cabin service. Cuisine unexcelled. Courteous attention. Send for circulars, rates, plans, etc.
ALLAN & CO., 127 N. Dearborn-st. Rand. 5030.

FRENCH LINE—
COMPAGNIE GENERALE TRANSATLANTIQUE, NEW YORK TO HAVRE-PARIS.
"THE SIX DAY ROUTE."
Naval officers, submarine and wireless telegraph system.

La Lorraine	May 23	La Provence	June 6
France	May 30	La Lorraine	June 13

One class [II.] cabin steamers, sailing Saturdays; $45.00 and up.
Most southerly route taken. Life saving devices carried in excess of number of passengers on board.
M. W. KOZMINSKI, G. W. A., 139 N. Dearborn-st.

HAMBURG-AMERICAN—

Pres. Grant. May 18 10am	Cincinnati		May 23
‡†Pennsylvania	May 23	†Kais'n Aug. Vic.	May 30

†Ritz-Carlton a la carte Restaurant.
‡Second cabin only. †Will call at Boulogne.
GIBRALTAR, NAPLES, GENOA.
S. S. MOLTKE..............May 29 July 6, 10 a. m.
S. S. MOLTKE.......................Aug. 20, 11 a. m.
Direct Service PHILADELPHIA-HAMBURG.
Tourist Dept. for Trips Everywhere.
HAMBURG-AMERICAN LINE, 150 West Randolph-st., Chicago. Phone Main 3650; Auto. 34-846.

ANCHOR LINE—NEW YORK—
GLASGOW—LONDONDERRY—LIVERPOOL.

California	May 18	June 15	July 13	Aug. 10
Caledonia	June 1	June 29	July 27	Aug. 24
Caledonia	June 1	June 29	July 27	Aug. 24
Columbia	June 8	July 6	Aug. 3	Aug. 31

Saloon, $70 and $75; Second Cabin, $50; Steerage, $32.50.

NEW YORK TO NAPLES DIRECT.
Steamers fortnightly; cabin, $60; 3d class, $38.
138 N. LA SALLE-ST. PHONE FRANKLIN 1422.

HOLLAND-AMERICAN LINE—
PARIS—LONDON—ROTTERDAM.
Twin screw steamers sailing Tuesday, 10 a. m.

*Ryndam	May 21	*Potsdam	June 4
†Rotterdam	May 28	†New Amsterdam	June 11

*Via Boulogne S. M. †Plymouth and Boulogne.
145 N. Dearborn-st., Chicago. Central 3840.

CLARK'S TOURS TO EUROPE, ROUND THE world; South America; good features. Best leadership. F. C. CLARK, Times Bldg., New York. J. D. O'LEARY, 58 W. Adams-st., Chicago.

COOK'S TOURS TO EUROPE— All expenses included. Booklet. THOS. COOK & SON, 15 E. Jackson-blvd.

EUROPE—LOWEST CABIN AND THIRD CLASS rates via Donaldson Line, 209 Tacoma Bldg.

Lake Navigation.

NORTHERN MICHIGAN TRANSPORTATION CO.—Steamers leave Tuesdays and Saturdays 8 p. m., for Mackinac Island and intermediate ports; Thursdays 8 p. m. for Harbor Springs and intermediate ports. Summer schedule, with special weekly cruises, in effect June 24. First sailing, S. S. MANITOU, 2 p. m., June 24. Ticket offices, 407 Rush-st. and 138 S. Clark-st. Dock north end Rush-st. Bridge. Phone Randolph 60.

GRAHAM & MORTON LINE—
$2.00 Grand Rapids; $1.50 Holland or Saugatuck. 8 p. m. daily except Sunday.
$1.00 St. Joseph or Benton Harbor.
9:30 a. m. daily except Saturday or Sunday. 11:30 p. m. Saturday. No boat Sunday.
Dock foot of Wabash-av. Cent. 2162.

SOUTH HAVEN STEAMERS—DAILY AT 9 A. M. except Sat. and Sun.; Saturday, 10:30 p. m. Phone Franklin 814. Auto. 32318. Docks, north end Clark-st. bridge.

CARSON PIRIE SCOTT & CO

Clothing Styles For Young Men & Boys

A very interesting showing in young men's and boys' smart suits at very special low prices

Young Men's Suits at $20

New lines in gray worsteds and cassimeres. English models strictly hand tailored. Suits that please the younger fellows and give good service. Special at... $20

New lines in smart Norfolk suits. Splendid shades of gray and plain navy blue serge. Sizes from 30 to 38 chest, at.... $15

Boys' Norfolk Suits $10

We feature an extra good lot of fine all-wool suits, fine hard finished worsteds and rough finished homespuns that will give good wear. Made with extra good trimmings and stitched with silk. Suits that look right and wear right. Suits for the boys who are hard on their clothes—sizes 8 to 17 years. Specially low priced at, a suit.....$10.00

All-wool school suits with two pairs knickers at $8.50.

Boys' Spring Reefers $5

Specially good looking coats of all wool tweeds and serges. Some with velvet collars. We show an excellent assortment in sizes 2½ to 10 years. Special at....$5.00

Boys' beach suits—new lines in sailor and Russian styles. Suits that will wash and wear well, $1.95 to $3.50.

SECOND FLOOR, SOUTH ROOM.

F. N. Matthews & Co

Outfitters to Women
21 E. Madison Street
Between State and Wabash

OVERSTOCKED SALE CLOTH APPAREL

Each garment, whether made to sell for a modest sum or at a price munificent, is carried out to perfection and occupies a sphere of its own away from everyday standards.

Looks as if we had an awful big stock of cloth apparel right now, but each one is a work of art and at these prices will quickly disappear.

EVERY CLOTH SUIT COAT OR DRESS

Up to $32.50 sells for $24
$35 to $37.50 values for..$29
$40 to $45 values for.....$34
$50 to $55 values for.....$39
$60 to $70 values for.....$44
All over $75 for $49

Nothing Higher in Cloth

When the Bride of 1912 Undertakes a Big Dinner

She can't make a mistake unless she falls asleep.
Her printed instructions tell her just how hot the ovens should be.
And just how long each sort of food should cook.
The temperature dial on the oven door tells her when she has turned the fire to the right notch.
The clock tells her when to take the food out.

To make success doubly certain she can watch the whole process of cooking through the glass oven windows.

The roast will be done to a turn in the lower oven while the same fire is cooking the rolls, potatoes and pudding in the upper oven.

Thus has this new type of gas range taken all the mystery, all the guess, all the uncertainty and most of the science out of the actual cooking of a dinner.

The type of range that has brought about this revolution in cooking is

The "Composite" Range

We carry a stock of 40,000 in 50 styles built to our order. The one in the illustration is No. 18-39 in our new spring catalog—a complete text book covering every phase of the gas range question.

Write us today to mail you a copy or better still, make a call of inspection—see for yourself all fifty styles of "Composite" ranges side by side and learn about our monthly payment plan at any of our stores or at our big sales room downtown. The Peoples Gas Light and Coke Company, Peoples Gas Building, Michigan Boulevard.

RESORTS—FOREIGN. | RESORTS—FOREIGN.

Paris

"This famous Hotel is a favourite stopping place for American visitors."

THE GRAND HOTEL

"The Hub of Paris."

Rebuilt Throughout and Newly Furnished

With Every Comfort and Luxury in Modern Construction.
900 Beds. 500 Bathrooms.
"Admittedly the most Comfortable Hotel in Europe."

Tell Your Friends Before You Sail to Write You at

WALDORF HOTEL LONDON

and Stay There

Booklets Free from Dorland Agency, 303 5th Ave., N. Y.

BERLIN HAMBURG

Hotel Esplanade

TWO OF THE MOST MAGNIFICENT HOTELS IN EUROPE

WITH ALL THE LATEST COMFORTS AND LUXURY

Important Extension of the Berlin Esplanade Now in Progress
Illustrated Booklet Free from 389 Fifth Avenue, New York

THE SPA

WILDUNGEN

WALDECK GERMANY

Fürstliches Badehotel—THE LEADING HOTEL
GOLF LINKS, TENNIS, CONCERTS, REUNIONS, THEATRE
HELENEN SPRING For KIDNEY COMPLAINTS, GOUT, Nephritis, Gravel, Calculus
GEORG-VICTOR SPRING For CATARRH of the BLADDER Diseases of Women
Mineral Water Supplied and Information Given by
CHAS. VON DER BEUCK, 61 Park Place, New York
Write for Booklet.

PARIS-LYON-MEDITERRANEE RAILWAY
FRANCE'S GREATEST RAILWAY
To the region of all round spring, the sun-kissed and rose-mantled RIVIERA, MONTE CARLO NICE, CANNES, MENTONE. Booklets and full information from P. L. M. General American Agency, 261 FIFTH AVENUE, NEW YORK

HARROGATE

ENGLAND'S GREATEST HEALTH AND REST RESORT.

BELGIUM BOOKLETS

FROM DORLAND ADVERTISING AGENCY
303-5 5th Avenue, N. Y.

BOOKLETS OF ESPLANADE HOTELS, BERLIN AND HAMBURG. Free From TOWN & COUNTRY, 389 Fifth Ave., New York

HOTEL SAVOY

LONDON

RESORTS AND HOTELS | RESORTS AND HOTELS

Make It Your Country Home for the Summer

You can be within ten minutes' ride of business and city attractions, yet with your family enjoy the quiet and rest of the country or seashore. All the comforts of an elegant home without any of the household cares. Large, airy apartments, plenty of amusements and excellent food temptingly served on the American or European plan.

Chicago Beach Hotel

51st Blvd. & Lake Shore, Chicago (Tel. H. P. 4000)

RESORTS—FOREIGN

De Potter Tours (33d Year)
Flatiron Building, New York.
Tours everywhere in Europe in May, June, July, Aug., Sept. and Oct.

HOTEL METROPOLE, LONDON.
GRAND HOTEL, LONDON
HOTEL VICTORIA, LONDON
FIRST AVENUE HOTEL, LONDON
Gordon Hotels, Ltd.

RESORTS—FOREIGN
Ocean Travel.

AUSTRALIA

TAHITI and NEW ZEALAND

The splendid twin-screw S. S. AORANGI (8,000 tons), of the UNION LINE OF NEW ZEALAND, sails from San Francisco May 29 for SYDNEY, stopping at TAHITI, RAROTONGA and WELLINGTON.

LOW RATES: 1st class round trip to TAHITI $125, to WELLINGTON $367.50, to SYDNEY $300. 2d class rates also low.

SPECIAL PACIFIC OCEAN TOUR (including South Sea Isles) to Sydney via Tahiti, Rarotonga and New Zealand and returning to San Francisco (or Vancouver) via Auckland, Fiji and Honolulu, $325, 1st class. Stopovers any point en route.

Further sailings from San Francisco, June 26, July 24, Aug. 21 and every 28 days. Make early application for choice berths. Send for pamphlet "Islands of the Blest."

UNION STEAMSHIP CO. OF NEW ZEALAND, Ltd.
Office: 679 Market St., San Francisco.

LAMPORT & HOLT LINE SOUTH AMERICA

THE WORLD'S GREAT GARDEN

BAHIA, RIO DE JANEIRO, SANTOS, MONTEVIDEO, BUENOS AYRES & ROSARIO.
By the Large, New and Fast Passenger Steamers of the
LAMPORT & HOLT LINE
From New York 8th and 20th of each month.
For rates etc., apply local ticket Agents, or
BUCK & DANIELS, General Agents, 301 Produce Exchange, New York.

Are you going abroad? Regular sailings to ROTTERDAM The large one cabin steamers from New York, $60 & up. Through tickets to LONDON. Write for booklets, plans, etc. Uranium S. S. Co., Ltd., 13 B'way, N. Y. J. V. Zinzar & Co., 160 North Dearborn Street.

RESORTS—FOREIGN
Ocean Travel.

CHAUTAUQUA TOURS TO EUROPE
Elegance, Comfort, Exclusiveness.
Steamship Tickets at Current Rates.
The Chautauqua Tours, Marquette Bldg.

RESORTS AND HOTELS.

BRIGGS HOUSE

Randolph and Fifth Ave., Chicago, Ill.

A hotel where the traveling public may secure first-class accommodations at popular prices. Located one block from the City Hall in the midst of all public buildings and theaters. The rooms have the most modern conveniences and the majority are with private bath. Rates, $1.00 and $1.50, with private bath $1.50 and $2.00 per day.

THE CAFE is one of the popular dining places of Chicago where the cuisine is famous for its homelike individuality. One of the features of this restaurant is a Table d'Hote dinner served daily from 5 to 8 p. m. Sundays from 12 m. to 8 p. m. Price, 60c. MUSIC.

The Ideal Week End Automobile Tour

Visit Lalumiere Hotel on beautiful Oconomowoc Lake, Wisconsin. A short delightful trip from Chicago, via the Delafield road. High class accommodations, beautiful surroundings, strictly modern, cuisine unexcelled. Call or phone Tribune Resort Bureau for information or write LALUMIERE HOTEL, R. F. D. No. 16, Oconomowoc, Wis. Three hours ride from Chicago, 6 trains daily. 115 miles northwest of Chicago.

RICHELIEU & ONTARIO NAVIGATION CO.'S HOTELS
Lower St. Lawrence River
Manoir Richelieu, MURRAY BAY, P. Q.
Tadoussac Hotel, TADOUSAC, P. Q.
Season June 19th to Sept. 17th.
Immunity from Hay Fever and Malaria.

ROYAL MUSKOKA HOTEL, Muskoka Lakes, Canada.
Situated in center of this famed lake and island region—All modern city hotel comforts—Few hours from Chicago—Golf, tennis, fishing, bathing. Special rates for July. Illustrated booklet from
L. W. MAXSON
ROYAL MUSKOKA P. O. ONTARIO

THE NANEPASHEMET
MARBLEHEAD NECK, MASS.
Opens June 6. Finest location on North Shore of Mass. Bay. Every room has ocean view. Booklet from R. G. BROWN, Mgr.

SHEFFIELD HOTEL DIXON, ILL.
at Grand Detour, overlooking beautiful Rock River. Bathing, Boating and Fishing. Phone or write C. A. Sheffield, Grand Detour, Ill., Dixon Route 2.

HOTEL LA SALLE
FIVE MAGNIFICENT RESTAURANTS
LA SALLE AT MADISON ST.

EDUCATIONAL

To Teach Boys to Live

700-ACRE FARM in operation under expert supervision and management. Horses, dairy herd, sheep. Mechanical tractors.
SHOPS complete in every detail.
Boys may live in CAMP or DORMITORY.
DINING HALL built for service and beauty. Meals planned for HEALTH.
Beautiful lake with WATER SPORTS carefully supervised.
Character, Helpful Efficiency, Individual Effort and Social Spirit.
A self-maintained community of earnest endeavor and resultant success. A SCHOOL not a commercial venture. Center for LEGITIMATE ACTIVITY, not DEGENERATING IDLENESS. For particulars apply to
THE INTERLAKEN SCHOOL,
Rolling Prairie, Indiana
Farm and Camp session begins June 1st.

MILWAUKEE-DOWNER COLLEGE
MILWAUKEE-DOWNER SEMINARY
Milwaukee, Wisconsin
COLLEGE COURSES lead to Bachelors' Degree.
HOME ECONOMICS COURSES for Teachers.
SEMINARY admits to Eastern and Western Colleges.
MUSIC, directed by Emil Liebling; diploma.
ART, ELOCUTION, GYMNASTICS and ATHLETICS.
Combines advantages of city and country.
MISS ELLEN C. SABIN, President.

Special Advantages of the **COLLEGE OF ENGINEERING**
Five years of broad, thorough training. Small classes to which each student receives an unusual amount of individual attention from head professors. Splendid new buildings designed for the purpose, with entirely new apparatus. Accessibility to great engineering projects, with unsurpassed opportunities to meet engineers and keep in touch with engineering. A new organization, unhampered by embarrassing traditions. Write for "Best Preparation for Engineering."
NORTHWESTERN UNIVERSITY,
John F. Hayford, Director, Evanston, Ill.

BARRETT INSTITUTE

Shorthand, Typewriting and Office Practice.
Majestic Building, 22 Monroe Street.

Shorthand and Typewriting
"To be Gregg-trained is to be well trained. Attend day or night sessions. Send for catalogue.
GREGG SCHOOL 32 South Wabash Ave. Phone Central 3709

CAMPS.

SOSAWAGAMING CAMP

A summer camp for recreation and tutoring. Boys 10 to 20 years of age. Real camp life. Mountain air, pine forests, rivers and lakes. Fishing, swimming, canoeing. 30 miles north of Marquette, Mich. On Lake Superior. Careful personal supervision. Terms moderate. For booklet address
CLARENCE E. SNYDER, A. M., Wissella, Ill.

HILLCREST SCHOOL

Summer Home Camp for Girls under thirteen. All attractive features of camp life. Girls sleep in modern brick house. Best home influences. Brief morning studies—most of time picnics, drives, hikes, launch-rides. Address
Miss Sadie M. Davison, Principal, Beaver Dam, Wis.

SUMMER SCHOOL and CAMP
ROCK RIVER MILITARY ACADEMY
Dixon, Ill. Boys entered at any time. Field and River Sports. Ideal Summer Home for Boys.

HEALTH RESORTS

MOUNT CLEMENS
Famous the world over for its curative baths. WRITE FOR DESCRIPTIVE BOOKLET. The Business Men's Association, 203 Chamber of Commerce, Mount Clemens, Mich.

Battle Creek Treatments
FOR THOSE WHO CANNOT LEAVE HOME
Edgemere Sanatorium, 4811-4813 Evanston Av.

AMUSEMENTS

RIVERVIEW EXPO

Western, Belmont, Clybourn and Recreo

THE PARK OF PERPETUAL PLEASURE AND PRETERNATURAL POPULARITY

NOW OPEN AND CHICAGO'S MILLIONS ALWAYS WITH US!

SOME NEW FEATURES:
Dante's Inferno-Ancient Rome
GEE WHIZ
OUR NEW RIDE OF WHIRLING BLISS
KRYL'S BAND OF 50
IN FREE CONCERTS: AFT. & EVE.
EVERY WED., SAT. & SUN. EVE'GS
ALL-STAR MOTORCYCLE RACES
IN THE MONSTER $40,000
STADIUM MOTORDROME
FASTEST TRACK ON EARTH
DINE AT OUR CASINO SUPERBO

MAJESTIC | NOVELTY VAUDEVILLE
NED WAYBURN with "THE PRODUCER"
The Greatest Comedy Novelty of the Season with 40 People.
VISION D'ARTS KNOX WILSON
GENEVRA COVERDALE & GEORGE WHITE
FOUR HANLONS JOHN & MAE BURKE
IDA O'DAY & CO. MOFFITT & CLARE TRIO
Prices 15-25-50-75. Tel. 6480 Central

CHICAGO Opera-House Mat. Sat. 25c to $1
HOLBROOK BLINN IN "A Romance of the Underworld"
Entire Gallery Every Performance 25c.

ILLINOIS
OPENING MONDAY, MAY 20th
THE QUAKER-GIRL
With Clifton Crawford and Original New York Cast
Nights & Sat. Mat. 50c to $2. Wed. Mat. 50c to $1.50
SEATS NOW SELLING

Best Show Chicago has had this season.—Amy Leslie, News.
STUDEBAKER
Mat. Saturday ELSIE JANIS
in the new Geo. Ade Musical Comedy
THE SLIM PRINCESS
With Joseph Cawthorn

CORT EVENINGS & SAT. MAT. 50c to $1.50
THE LEADING COMEDY
READY MONEY
WITH WM. COURTENAY AND A WONDERFUL CAST.

All tickets for this theater for sale in box office
Princess THREE THRILLING HOURS 50c to $1.50 Dollar Mat. Today
WM. A. BRADY'S Production of
WITHIN THE LAW
By Bayard Veiller—Only a Few More Weeks.

BASEBALL TODAY at THREE West Side
"Cubs" vs. Philadelphia
Reserved Seats at Spalding's Store
INSIDE BASEBALL IS KNOWN IN MANY PLACES AS "CUB" BASEBALL.

AMUSEMENTS

NEW
White City

TONITE—IL TROVATORE
—CAST—
Mme. Bertonal Sig. Albisch
Miss Rodgers Mr. Bouchier
Miss Brown Herr Max Bing
Sig. A. F. Thavin, General Director
$5 OPERA FOR 10c

PALACE CLARK ST., near RANDOLPH Phone Randolph 3414
Martin Beck, Managing Director.
Mme. Olga Petrova the Russian Singing Actress
David Belasco's "DRUMS OF OUDE"
STEPP, MEHLINGER & KING
WINSCH & POORE | BOYLE & BRASIL
HASTINGS & WILSON | CLAUDIA ROODE
Next Week—RALPH HERZ, Late Star "DR DE LUXE."
DONEGAN & REYNOLDS—SIMONE DE BERYL
MATINEE DAILY—25c, 50c, 75c.
EVERY NIGHT—25c to $1. Smoking in Balcony.

COLONIAL
The Dainty Musical Comedy
THE PEARL MAIDEN
With John C. Slavin
Beauty Chorus of 60 Orchestra of 26
Prices: Evgs., 50c to $1.50—Mats., 25c to $1.00.

OLYMPIC | 78TH TIME Tonight
Choice Seats for Chicago and Country Mail Orders.
THOS. W. ROSS | IN THE ONLY SON
SHOPPERS MAT. SAT. The Best Play in Town

Seats for this theater for sale at box office only.
LYRIC | Tonight at 8 Sat. Mat. at 2 LAST 4 TIMES
SOTHERN-MARLOWE
Tonight, Romeo and Juliet; Fri., Hamlet; Sat. Mat., As You Like It; Sat. Night, Twelfth Night. Next Sun. Night—Matinee Daily, 25c and 50c.
THE DURBAR—In Kinemacolor
THE LAST WORD IN WORLD'S WONDERS.

McVICKER'S NEXT MAT. SATURDAY.
Rowland & Clifford Present
THE DIVORCE?
By Wm. Anthony McGuire
EVES. 8:30. Popular Matinee Wednesday 2:30

All tickets for this theater for sale in box office
GARRICK | $1 Mat. Wed. and Sat.
MORT H. SINGER'S New Musical Play
A MODERN EVE
Eve. Prices: LOWER FLOOR $1.00 and $1.50 BALCONY, 75c and $1.00

GEO. M. COHAN'S GRAND
12TH WEEK OF HILARIOUS SUCCESS!
MATINEE SATURDAY Officer 666
Nights and Saturday Matinee, 50c to $1.50

COLUMBIA | Twice Daily | Burlesque in the Loop
BOWERY BURLESQUERS

HOUSEHOLD SHOW
FREE SOUVENIRS AND FREE FRIEZE
COLISEUM Band's Band Bring Your Oss
May 2-18 Inclusive! Afts. & Eves. | Co. Tickets

Tribune Want Ads are the VOICE of the PEOPLE.

EDUCATIONAL

Experienced Advertisers prefer THE TRIBUNE